

John - Eagle when She Flies (Dolly Parton)

$\text{♩} = 80,000000$

$\text{♩} = 80,000000$

5

Piano

Guitar

Fill. Guitar

Pedal Steel

Melody

E.Piano

9

Guitar

Fill. Guitar

Melody

E.Piano

13

Guitar

Fill.Guitar

Melody

E.Piano

17

Piano

Guitar

Fill.Guitar

Melody

E.Piano

21

Piano

Guitar

Fill. Guitar

Melody

E. Piano

25

- Piano:** A grand piano part with treble and bass clefs, showing chords and single notes.
- Fill. Guitar:** A guitar part featuring rhythmic fills and chords.
- E. Piano:** An electric piano part with treble and bass clefs, including chords and melodic fragments.

29

33

37

Drums

Piano

Guitar

Fill. Guitar

Pedal Steel

Pedal Steel

Melody

Bass

E. Piano

Strings

41

45

49

52

56

60

64

68

Drums

Piano

Guitar

Fill. Guitar

Pedal Steel

Pedal Steel

Melody

Bass

Choir

E. Piano

Strings

72

76 $\text{♩} = 80$ 06,07,08,09,10,11,12,13,14,15,16,17,18,19,20,21,22,23,24,25,26,27,28,29,30,31,32,33,34,35,36,37,38,39,40,41,42,43,44,45,46,47,48,49,50,0(

Drums

Piano

Guitar

Fill. Guitar

Melody

Bass

E. Piano

Strings

$\text{♩} = 80$ 06,07,08,09,10,11,12,13,14,15,16,17,18,19,20,21,22,23,24,25,26,27,28,29,30,31,32,33,34,35,36,37,38,39,40,41,42,43,44,45,46,47,48,49,50,0(

78 ♩ = 57,999985

Drums

Piano

Guitar

Fill.Guitar

Bass

E.Piano

♩ = 57,999985

Strings

Drums

John - Eagle when She Flies (Dolly Parton)

♩ = 80,000000

22

28

36

43

51

59

66

73

85

John - Eagle when She Flies (Dolly Parton)

Piano

♩ = 80,000000

11

19

29

39

49

59

V.S.

68

75

John - Eagle when She Flies (Dolly Parton)

Guitar

♩ = 80,000000

9

17

25

35

44

52

60

71

76

♩ = 80,000000

♩ = 80,000000

John - Eagle when She Flies (Dolly Parton)

Fill.Guitar

♩ = 80,000000

V.S.

61

67

73

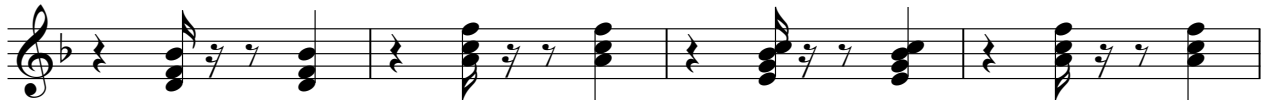

77

Pedal Steel

John - Eagle when She Flies (Dolly Parton)

♩ = 80,000000

22

30

40

2 16

64

70

6 3

Pedal Steel

John - Eagle when She Flies (Dolly Parton)

$\text{♩} = 80,000000$

25

33

45

67

John - Eagle when She Flies (Dolly Parton)

Melody

♩ = 80,000000

4

10

17

24

31

38

46

52

59

66

V.S.

2

Melody

72

85

3

John - Eagle when She Flies (Dolly Parton)

Bass

♩ = 80,000000

24

32

41

51

61

70

76

85 85

Choir

John - Eagle when She Flies (Dolly Parton)

♩ = 80,000000

43

49

6

61

68

73

2

3

E.Piano

John - Eagle when She Flies (Dolly Parton)

♩ = 80,000000

Measures 33-38 of the piano score. The final section of the page shows a continuation of the melodic and harmonic themes, ending with a final chord in the right hand.

V.S.

76 85

John - Eagle when She Flies (Dolly Parton)

Strings

♩ = 80,000000

36

42

50

58

66

73

85