

John - Fly Away 2

0.0"
1.1,00
Cubase 6.0 - 64-bit - Music (sequence)

♩ = 88,000023

Cabasa

Jazz Guitar

Kora

Acoustic Bass

FX 1 (Rain)

Solo

4 $\text{♩} = 83,900925$

D. Rec.

Cab.

J. Gtr.

Kora

A. Bass

Tape Smp. Str.

$\text{♩} = 83,900925$

FX 1

Solo

6

D. Rec.

Cab.

J. Gtr.

Kora

A. Bass

Tape Smp. Str

FX 1

Solo

9

D. Rec. 

Cab. 

J. Gtr. 

Kora 

A. Bass 

Tape Smp. Str 

FX 1 

Solo 

11

D. Rec.

Cab.

J. Gtr.

Kora

A. Bass

Tape Smp. Str.

FX 1

Solo

13

D. Rec.

Cab.

J. Gtr.

Kora

A. Bass

Tape Smp. Str

FX 1

Solo

15

D. Rec.

Cab.

J. Gtr.

Kora

A. Bass

Tape Smp. Str.

FX 1

Solo

17

D. Rec.

Cab.

J. Gtr.

Kora

A. Bass

Tape Smp. Str

FX 1

Solo

This section of the score covers measures 17 and 18. It features a multi-staff arrangement. The top staff is labeled 'D. Rec.' and contains a whole rest. The 'Cab.' staff has a rhythmic pattern of eighth notes. The 'J. Gtr.' staff has a melodic line with eighth notes and some ties. The 'Kora' staff has a simple eighth-note accompaniment. The 'A. Bass' staff has a bass line with quarter notes. The 'Tape Smp. Str' staff has a whole note. The 'FX 1' staff has a rhythmic pattern of quarter notes. The 'Solo' staff has a complex melodic line with triplets and sixteenth notes.

19

Cab.

J. Gtr.

Kora

A. Bass

Tape Smp. Str

FX 1

Solo

This section of the score covers measures 19 and 20. It continues the multi-staff arrangement. The 'Cab.' staff has a rhythmic pattern of eighth notes. The 'J. Gtr.' staff has a melodic line with eighth notes and some ties. The 'Kora' staff has a simple eighth-note accompaniment. The 'A. Bass' staff has a bass line with quarter notes. The 'Tape Smp. Str' staff has a whole note. The 'FX 1' staff has a rhythmic pattern of quarter notes. The 'Solo' staff has a complex melodic line with triplets and sixteenth notes.

21

D. Rec.
Cab.
J. Gtr.
Kora
A. Bass
FX 1
Solo

23

D. Rec.
Cab.
J. Gtr.
Kora
A. Bass
FX 1
Solo

25

D. Rec.
Cab.
J. Gtr.
Kora
A. Bass
FX 1
Solo

27

D. Rec.
Cab.
J. Gtr.
Kora
A. Bass
FX 1
Solo

29

D. Rec.

Cab.

J. Gtr.

Kora

A. Bass

Tape Smp. Str.

FX 1

Solo

30

D. Rec.

Cab.

J. Gtr.

Kora

A. Bass

Tape Smp. Str

FX 1

Solo

31

D. Rec.

Cab.

J. Gtr.

Kora

A. Bass

Tape Smp. Str.

FX 1

Solo

32

D. Rec.

Cab.

J. Gtr.

Kora

A. Bass

Tape Smp. Str

FX 1

Solo

33

D. Rec.

Cab.

J. Gtr.

Kora

A. Bass

FX 1

Solo

35

D. Rec.

Cab.

J. Gtr.

Kora

A. Bass

Tape Smp. Str.

FX 1

Solo

37

D. Rec.

Cab.

J. Gtr.

Kora

A. Bass

Tape Smp. Str

FX 1

Solo

Detailed description of the musical score: The score is for page 16, starting at measure 37. It consists of eight staves. The top staff, 'D. Rec.', has a treble clef and a single note with a long sustain line. The 'Cab.' staff has a double bar line and a rhythmic pattern of eighth notes. The 'J. Gtr.' staff has a treble clef and a complex rhythmic pattern with triplets and sixteenth notes. The 'Kora' staff has a treble clef and a simple pattern of quarter notes. The 'A. Bass' staff has a bass clef and a simple pattern of quarter notes. The 'Tape Smp. Str' staff has a treble clef and a single note. The 'FX 1' staff has a treble clef and a simple pattern of quarter notes. The 'Solo' staff has a treble clef and a complex rhythmic pattern with triplets and sixteenth notes.

39

D. Rec.

Cab.

J. Gtr.

Kora

A. Bass

Tape Smp. Str.

FX 1

Solo

40

D. Rec.

Cab.

J. Gtr.

Kora

A. Bass

Tape Smp. Str

FX 1

Solo

6

6

3

3

3

3

42

Cab.

J. Gtr.

Kora

A. Bass

Tape Smp. Str

FX 1

Solo

Solo

- Tape Smp. Str:** A single note followed by a rest.

46

D. Rec.

Cab.

J. Gtr.

Kora

A. Bass

Tape Smp. Str

FX 1

Solo

49

D. Rec.

Cab.

J. Gtr.

Kora

A. Bass

Tape Smp. Str

FX 1

Solo

51

D. Rec.

Cab.

J. Gtr.

Kora

A. Bass

Tape Smp. Str.

FX 1

Solo

53

D. Rec.

Cab.

J. Gtr.

Kora

A. Bass

Tape Smp. Str.

FX 1

Solo

54

D. Rec.

Cab.

J. Gtr.

Kora

A. Bass

Tape Smp. Str.

FX 1

Solo

55

D. Rec.

Cab.

J. Gtr.

Kora

A. Bass

Tape Smp. Str.

FX 1

Solo

56

D. Rec.

Cab.

J. Gtr.

Kora

A. Bass

Tape Smp. Str

FX 1

Solo

57

D. Rec.

Cab.

J. Gtr.

Kora

A. Bass

Tape Smp. Str.

FX 1

Solo

59

D. Rec.

Cab.

J. Gtr.

Kora

A. Bass

Tape Smp. Str.

FX 1

Solo

61

D. Rec.

Cab.

J. Gtr.

Kora

A. Bass

Tape Smp. Str

FX 1

Solo

Detailed description of the musical score: The score is for page 30, starting at measure 61. It consists of eight staves. The top staff, 'D. Rec.', has a treble clef and a whole note with a fermata. The second staff, 'Cab.', has a percussion clef and a rhythmic pattern of eighth notes. The third staff, 'J. Gtr.', has a treble clef and a complex melodic line with a sixteenth-note triplet and a sixteenth-note sextuplet. The fourth staff, 'Kora', has a treble clef and a whole note. The fifth staff, 'A. Bass', has a bass clef and a whole note. The sixth staff, 'Tape Smp. Str', has a treble clef and a whole note. The seventh staff, 'FX 1', has a treble clef and a whole note. The eighth staff, 'Solo', has a treble clef and a complex melodic line with many slurs and ties.

62

D. Rec.

Cab.

J. Gtr.

Kora

A. Bass

Tape Smp. Str

FX 1

Solo

64

D. Rec.

Cab.

J. Gtr.

Kora

A. Bass

Tape Smp. Str

FX 1

Solo

66

Cab.

J. Gtr.

Kora

A. Bass

Tape Smp. Str

FX 1

Solo

69

D. Rec.

Cab.

J. Gtr.

Kora

A. Bass

Tape Smp. Str.

FX 1

Solo

71

D. Rec.

Cab.

J. Gtr.

Kora

A. Bass

Tape Smp. Str

FX 1

Solo

73

D. Rec.

Cab.

J. Gtr.

Kora

A. Bass

Tape Smp. Str

FX 1

Solo

75

D. Rec.

Cab.

J. Gtr.

Kora

A. Bass

Tape Smp. Str

FX 1

Solo

77

D. Rec.

Cab.

J. Gtr.

Kora

A. Bass

Tape Smp. Str

FX 1

Solo

79

D. Rec.

Cab.

J. Gtr.

Kora

A. Bass

Tape Smp. Str

FX 1

Solo

81

D. Rec.

Cab.

J. Gtr.

Kora

A. Bass

Tape Smp. Str

FX 1

Solo

83

Cab.

J. Gtr.

Kora

A. Bass

Tape Smp. Str

FX 1

Solo

85

Cab. J. Gtr. Kora A. Bass Tape Smp. Str FX 1 Solo

87

Cab. J. Gtr. Kora A. Bass Tape Smp. Str FX 1 Solo

89

Cab. ||

J. Gtr.

Kora

A. Bass

Tape Smp. Str

FX 1

Solo

91

Cab. ||

J. Gtr.

Kora

A. Bass

Tape Smp. Str

FX 1

Solo

Solo

94

J. Gtr.

Kora

A. Bass

FX 1

Solo

96

J. Gtr.

Kora

A. Bass

FX 1

Solo

Descant Recorder

John - Fly Away 2

♩ = 88,000023

3

8

13

21

26

32

38

44

49

53

3

2

2

Descant Recorder

59

64

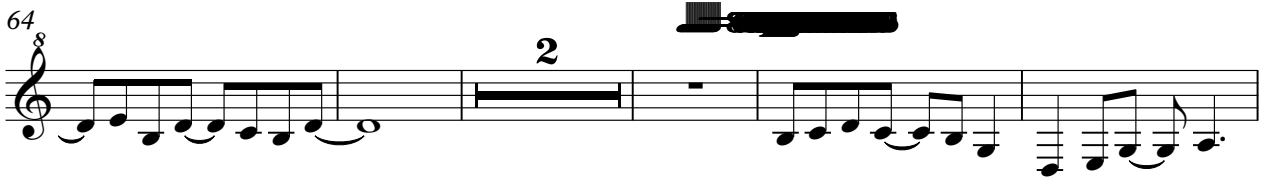

71

76

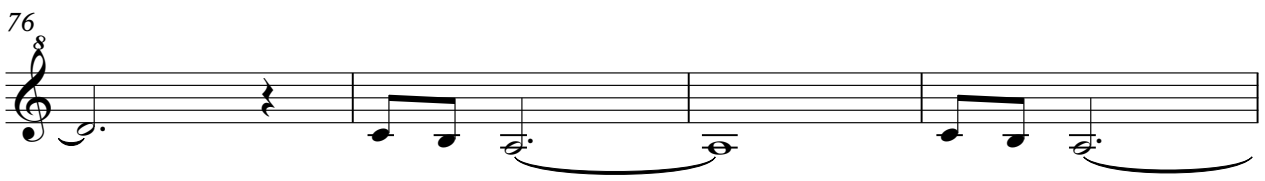

80

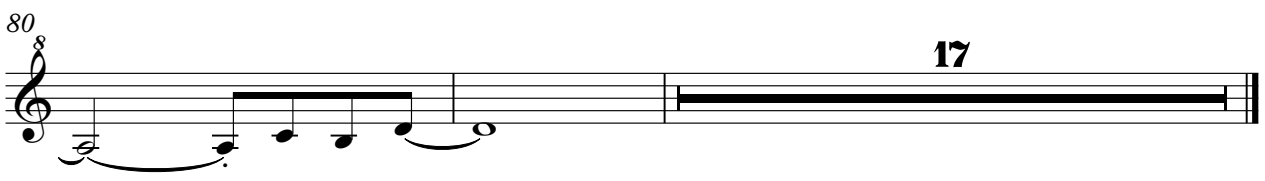

Cabasa

John - Fly Away 2

V.S.

Cabasa

41  Musical notation for measure 41, featuring a series of eighth notes with stems pointing down, grouped in pairs. A tempo marking '♩ = 87' is present at the end of the line.

45  Musical notation for measure 45, featuring a series of eighth notes with stems pointing down, grouped in pairs.

49  Musical notation for measure 49, featuring a series of eighth notes with stems pointing down, grouped in pairs.

53  Musical notation for measure 53, featuring a series of eighth notes with stems pointing down, grouped in pairs.

57  Musical notation for measure 57, featuring a series of eighth notes with stems pointing down, grouped in pairs.

61  Musical notation for measure 61, featuring a series of eighth notes with stems pointing down, grouped in pairs.

65  Musical notation for measure 65, featuring a series of eighth notes with stems pointing down, grouped in pairs. A tempo marking '♩ = 87' is present at the end of the line.

69  Musical notation for measure 69, featuring a series of eighth notes with stems pointing down, grouped in pairs.

73  Musical notation for measure 73, featuring a series of eighth notes with stems pointing down, grouped in pairs.

77  Musical notation for measure 77, featuring a series of eighth notes with stems pointing down, grouped in pairs.

81

85

89

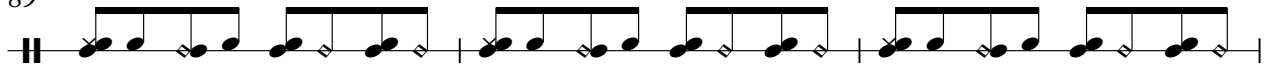

92

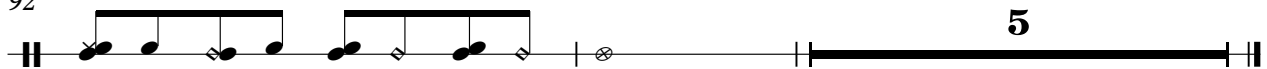

5

♩ = 88,000023

5 ♩ = 88,999927

9

13

17

21

25

29

30

31

V.S.

Jazz Guitar

V.S.

4

Jazz Guitar

88

91

94

Kora

John - Fly Away 2

♩ = 88,000023

7

14

21

28

35

42

49

56

63

V.S.

70

77

84

90

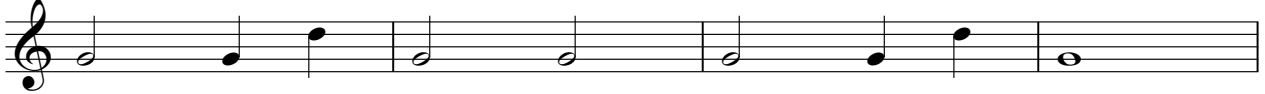

94

2

Acoustic Bass

70

77

84

90

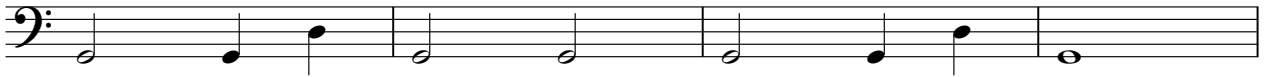

94

Tape Sampler Keyboard [Strings] John - Fly Away 2

♩ = 88,000023 

11

20

36

45

54

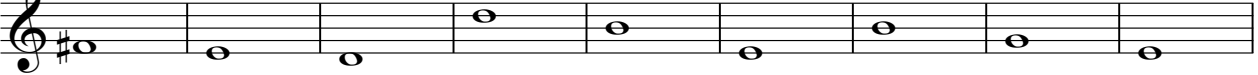

63

72

V.S.

2

Tape Sampler Keyboard [Strings]

81

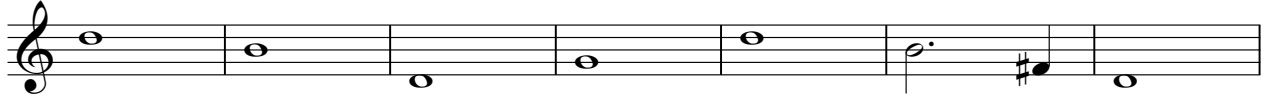

88

FX 1 (Rain)

John - Fly Away 2

♩ = 88,000023

7

14

21

28

35

42

49

56

63

999943

V.S.

2

FX 1 (Rain)

70

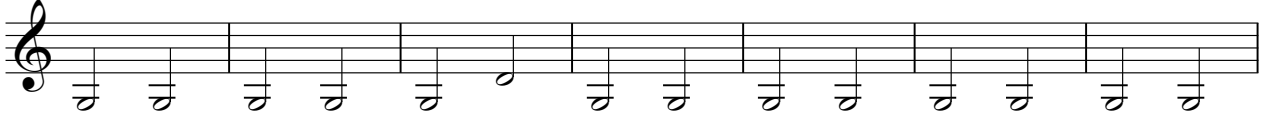

77

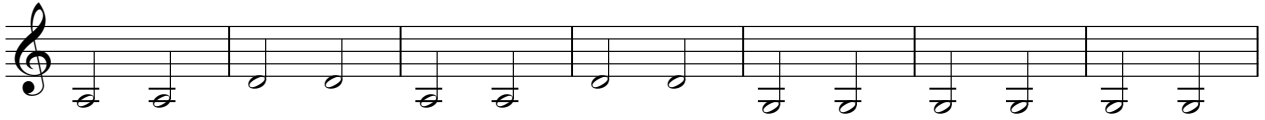

84

90

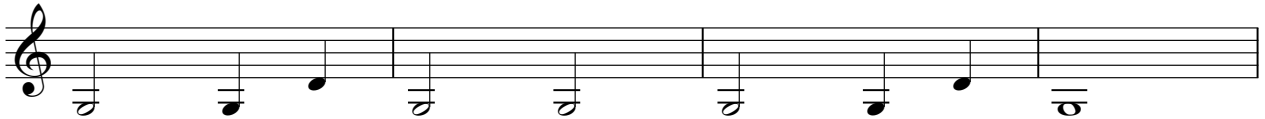

94

John - Fly Away 2

Solo

♩ = 88,000023

3 16

21

23

25

27

33

35

44 23 25

93

Solo

John - Fly Away 2

♩ = 88,00023

3

6

9

11

13

15

17

19

29

31

8

2

35

37

39

41

45

47

49

51

53

55

V.S.

77

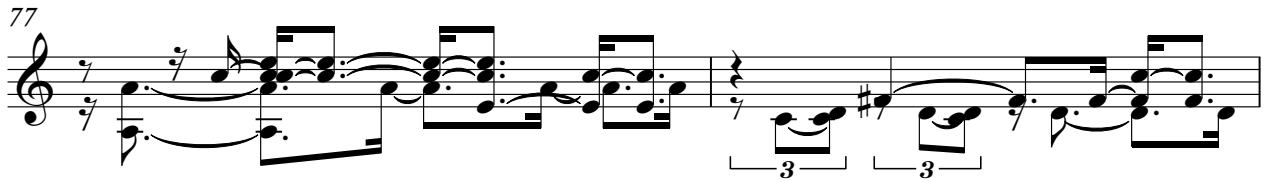

79

81

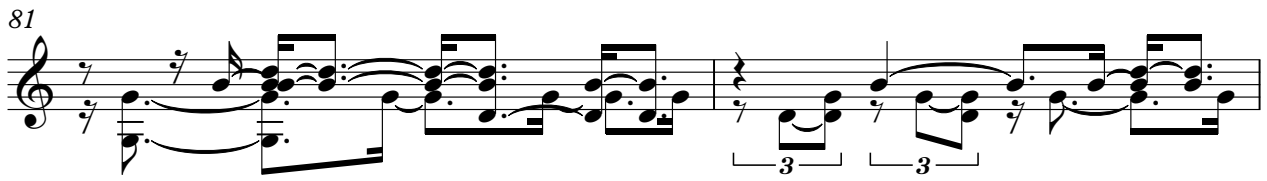

83

85

87

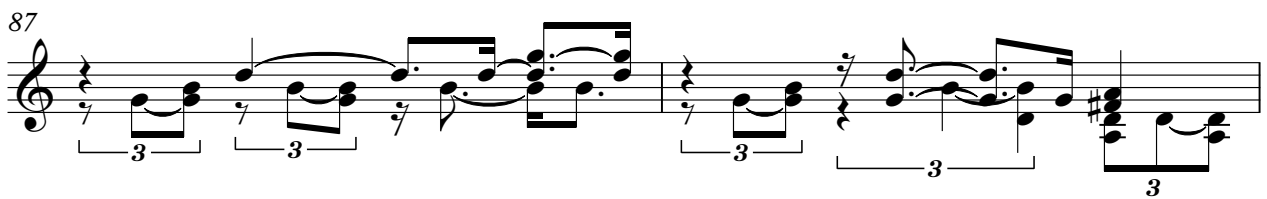

89

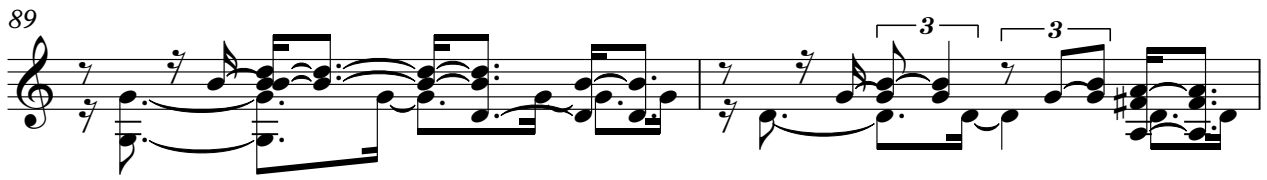

91

