

# John - Follow Me 2

0.0"  
1.1,00  
Untitled Song

♩ = 100,000000

A second tempo marking '♩ = 100,000000' is located at the bottom of the score.

4

Drums

Melody 8va

Harmony

Harmony

Melody

Bass

Piano

Guitar

6

8

Drums

Melody 8va

Harmony

Harmony

Melody

Bass

Piano

Guitar

10

12

The musical score consists of the following parts:

15

17

19

22

24

26

28

30

32

Drums

Melody 8va

Harmony

Harmony

Melody

Bass

Piano

Guitar

35

37

40

Drums

Melody 8va

Harmony

Harmony

Melody

Bass

Piano

Guitar

42

Drums

Melody 8va

Harmony

Harmony

Melody

Bass

Piano

Guitar

44

46

48

50

52

54

57

59

61

64

66

68

70

73

75

77

79

81

83

Drums

Melody 8va

Harmony

Harmony

Melody

Bass

Piano

Guitar

Strings

85

87

Drums

Melody 8va

Harmony

Harmony

Melody

Bass

Piano

Guitar

Strings

89

94

Drums

Bass

Piano

Guitar

Strings

# John - Follow Me 2

## Drums

♩ = 100,000000

4/4

6

10

14

18

22

26

30

34

38

V.S.

42

46

50

54

58

62

66

70

74

78

Drums

82

86

90

93

Melody 8va

John - Follow Me 2

♩ = 100,000000

7

13

19

25

31

37

43

48

54

V.S.

2

Melody 8va

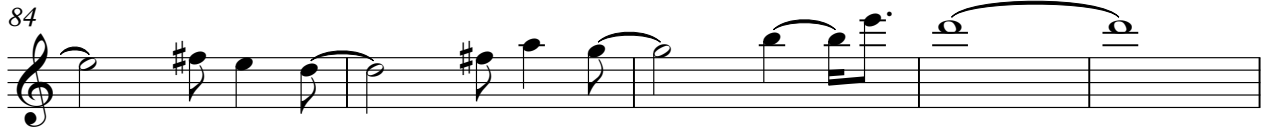

# John - Follow Me 2

## Harmony

♩ = 100,000000

7

13

19

24

30

36

41

47

53

V.S.

# John - Follow Me 2

## Harmony

♩ = 100,000000

7

13

19

24

30

36

41

46

52

V.S.

57

62

68

74

80

86

90

# John - Follow Me 2

## Melody

♩ = 100,000000

7

13

19

25

31

37

43

48

54

V.S.

2

Melody

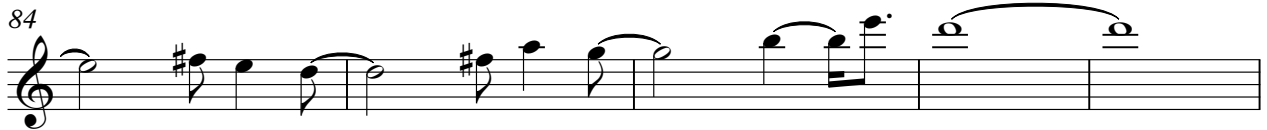

# John - Follow Me 2

Bass

♩ = 100,000000

V.S.

# John - Follow Me 2

Piano

♩ = 100,000000

V.S.

26

29

33

37

41

45

49

53

59

63

67

71

V.S.

75

79

84

87

92

# John - Follow Me 2

Guitar

♩ = 100,000000

V.S.

22

25

28

31

35

39

42

45

48

51

54

58

V.S.

61

65

68

71

74

77

81

84

87

90

93

# John - Follow Me 2

Strings

♩ = 100,000000  
**10**

16

23

**17**

46

54

60

**17**

82

89

**2**