

# John - Gabrielle 2

♩ = 120,000000 ♪ = 154,000153

Panpipes  
 Tenor Saxophone  
 Baroque Trumpet  
 Percussion  
 Jazz Guitar  
 Jazz Guitar  
 Electric Bass  
 Tape Sampler Keyboard [Brass]  
 FX 5 (Brightness)  
 Viola  
 Solo

♩ = 120,000000 ♪ = 154,000153

7

Perc.

J. Gtr.

10

Pan.

Perc.

J. Gtr.

13

Pan.

Perc.

J. Gtr.

16

Pan.

Perc.

J. Gtr.

19

Pan.

Perc.

J. Gtr.

22

Pan.

Perc.

J. Gtr.

**Measure 35:** The Pan part has a long note. Tenor Saxophone and Baritone Trumpet enter with a melodic line. Percussion continues. J. Gtr has a different fretting pattern. Tape Samples and FX 5 are also present.

38

Pan.

Ten. Sax.

Bar. Tpt.

Perc.

J. Gtr.

E. Bass

Tape Smp. Brs

FX 5

Solo

41

Pan.

Ten. Sax.

Perc.

J. Gtr.

E. Bass

Solo

44

Pan.

Ten. Sax.

Bar. Tpt.

Perc.

J. Gtr.

E. Bass

Tape Smp. Brs

Solo

47

Pan.

Ten. Sax.

Bar. Tpt.

Perc.

J. Gtr.

E. Bass

Tape Smp. Brs

Solo

50

Pan.

Ten. Sax.

Perc.

J. Gtr.

E. Bass

FX 5

Solo

53

Pan.

Perc.

J. Gtr.

J. Gtr.

E. Bass

FX 5

Vla.

Solo

56

Pan.

Perc.

J. Gtr.

J. Gtr.  
TAB

E. Bass

Vla.

59

Pan.

Perc.

J. Gtr.

J. Gtr.  
TAB

E. Bass

Vla.

62

Pan.

Perc.

J. Gtr.

J. Gtr.  
TAB

E. Bass

Vla.

65

Pan.

Ten. Sax.

Perc.

J. Gtr.

J. Gtr.  
TAB

E. Bass

Vla.

Solo

68

Pan. Ten. Sax. Perc. J. Gtr. J. Gtr. E. Bass Solo

71

Pan. Perc. J. Gtr. J. Gtr. E. Bass Vla. Solo

74

Pan.

Perc.

J. Gtr.

J. Gtr.

Vla.

Solo

77

Pan.

Perc.

J. Gtr.

J. Gtr.

Vla.

80

Pan.

Ten. Sax.

Perc.

J. Gtr.

J. Gtr.

E. Bass

Tape Smp. Brs

FX 5

Vla.

Solo

- Pan.**: Flute part with melodic lines and grace notes.
- Ten. Sax.**: Tenor saxophone part with melodic lines and grace notes.
- Perc.**: Percussion part with a drum set pattern.
- J. Gtr.**: Jazz guitar part with a melodic line and a guitar tab below the staff.
- E. Bass**: Electric bass part with a melodic line.
- Tape Smp. Brs**: Tape samples of brass instruments.
- FX 5**: Effects part with sustained chords.
- Vla.**: Viola part, mostly silent.
- Solo**: Solo part with sustained chords.

The guitar tab for the J. Gtr. part is as follows:

.	3	3	3	3	3	.	.	.	.	.	0	3	0	3	0	3	0	3
T	3	3	3	3	3	3	3	3	3	3	3	3	3	3	3	3	3	3
A	3	3	3	3	3	3	3	3	3	3	3	3	3	3	3	3	3	3
B	3	3	3	3	3	3	3	3	3	3	3	3	3	3	3	3	3	3

83

Pan.

Ten. Sax.

Bar. Tpt.

Perc.

J. Gtr.

J. Gtr.

E. Bass

Tape Smp. Brs

FX 5

Solo

86

Pan. Ten. Sax. Perc. J. Gtr. J. Gtr. E. Bass Solo

88

Pan. Ten. Sax. Perc. J. Gtr. J. Gtr. E. Bass Vln. Solo

90

Pan.

Ten. Sax.

Bar. Tpt.

Perc.

J. Gtr.

J. Gtr.

E. Bass

Tape Smp. Brs

Vla.

Solo

93

Pan.

Ten. Sax.

Bar. Tpt.

Perc.

J. Gtr.

J. Gtr.

E. Bass

Tape Smp. Brs

Vla.

Solo

95

Pan.

Ten. Sax.

Perc.

J. Gtr.

J. Gtr.

E. Bass

Solo

97

Pan.

Bar. Tpt.

Perc.

J. Gtr.

J. Gtr.  
T  
A  
B

E. Bass

FX 5

Vla.

Solo

99

Pan.

Perc.

J. Gtr.

J. Gtr.  
T  
A  
B

E. Bass

FX 5

Vla.

Solo

102

Pan. Perc. J. Gtr. J. Gtr. E. Bass FX 5 Vla. Solo

105

Pan. Bar. Tpt. Perc. J. Gtr. J. Gtr. E. Bass Tape Smp. Brs FX 5 Solo

107

Pan.

Bar. Tpt.

Perc.

J. Gtr.

J. Gtr.

E. Bass

Tape Smp. Brs

FX 5

Solo

110

Pan.

Perc.

J. Gtr.

J. Gtr.

E. Bass

FX 5

Solo

113

Pan.

Bar. Tpt.

Perc.

J. Gtr.

J. Gtr.  
TAB

E. Bass

Tape Smp. Brs

FX 5

Solo

116

Pan.

Bar. Tpt.

Perc.

J. Gtr.

J. Gtr.  
TAB

E. Bass

Tape Smp. Brs

Solo

Panpipes

John - Gabrielle 2

♪ = 120,000000 ♩ = 154,000153

8

13

18

23

27

31

36

41

46

51

2

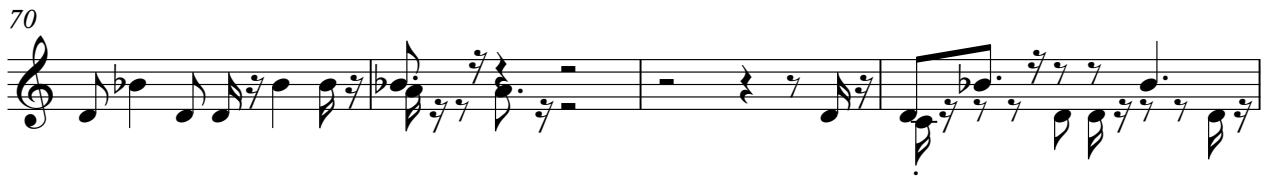
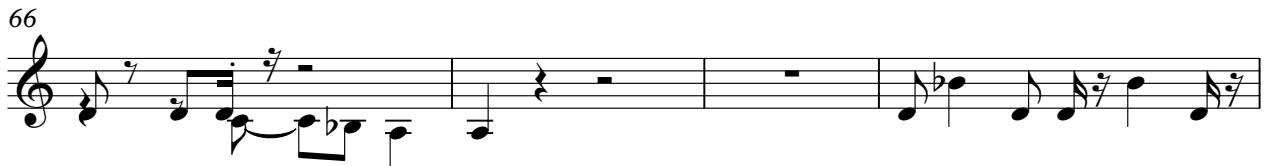

101

105

109

113

115

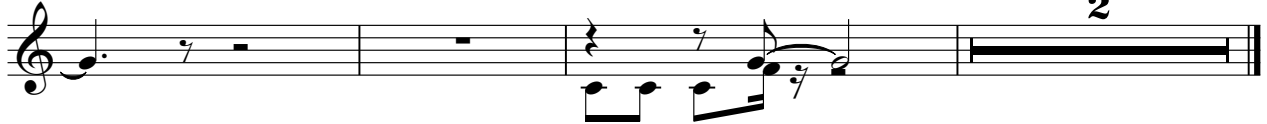

Tenor Saxophone

John - Gabrielle 2

♩ = 120,000 000154,000153

35

39

45

50

15

68

11

82

87

92

95

23

Baroque Trumpet

John - Gabrielle 2

♩ = 120,000000 ♪ = 154,000153

35

40 5

48 35 6

91 3

98 7 2

110 3 3 2

Percussion

John - Gabrielle 2

♩ = 120,000000 ♩ = 154,000153

53

57

61

65

69

73

78

82

85

88

91

95

98

101

104

107

111

115

♩ = 120,000 00054,000153

**53**

57

61

65

69

73

77

80

84

88

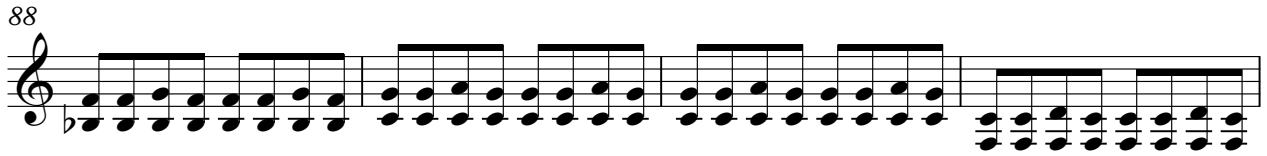

92

96

100

104

108

112

115

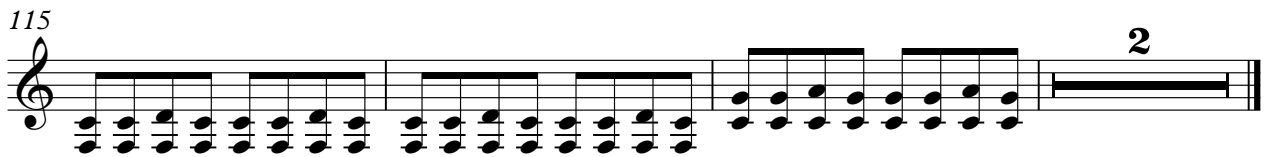

36

T	0	3	0	3	0	3	0	3	3	3	3	3	3	3	3	2	2	2	2	2	2	2	2	2
A	1	5	1	5	1	5	1	5	0	0	0	0	0	0	0	3	3	3	3	3	3	3	3	3
B	3	3	3	3	3	3	3	3	3	3	3	3	3	3	3	3	3	3	3	3	3	3	3	3

39

T	0	3	0	3	0	3	0	3	0	3	0	3	0	3	0	3	0	3	0	3	0	3	0	3
A	2	2	2	2	2	2	2	2	2	2	2	2	2	2	2	2	2	2	2	2	2	2	2	2
B	3	3	3	3	3	3	3	3	3	3	3	3	3	3	3	3	3	3	3	3	3	3	3	3

42

T	0	3	0	3	0	3	0	3	2	2	2	2	2	2	2	2	2	2	2	2	2	2	2	2
A	1	5	1	5	1	5	1	5	0	0	0	0	0	0	0	0	0	0	0	0	0	0	0	0
B	3	3	3	3	3	3	3	3	3	3	3	3	3	3	3	3	3	3	3	3	3	3	3	3

46

T	3	3	3	3	3	0	3	0	3	3	3	3	3	3	3	3	3	3	3	3	3	3	3	3
A	2	2	2	2	2	0	2	0	2	2	2	2	2	2	2	2	2	2	2	2	2	2	2	2
B	3	3	3	3	3	3	3	3	3	3	3	3	3	3	3	3	3	3	3	3	3	3	3	3

49

T	0	3	0	3	0	3	0	3	1	3	0	3	0	3	0	3	2	2	2	2	2	2	2	2
A	1	5	1	5	1	5	1	5	3	3	1	3	3	3	3	3	0	0	0	0	0	0	0	0
B	3	3	3	3	3	3	3	3	3	3	3	3	3	3	3	3	3	3	3	3	3	3	3	3

52

T	2	2	2	2	2	2	2	2	0	3	3	3	3	3	3	3	3	3	3	3	3	3	3	3
A	1	1	1	1	1	1	1	1	3	2	2	2	2	2	2	2	2	2	2	2	2	2	2	2
B	3	3	3	3	3	3	3	3	3	3	3	3	3	3	3	3	3	3	3	3	3	3	3	3

55

T	0	3	3	3	3	3	3	3	3	3	3	3	3	3	3	0	3	3	3	3	3	3	3	3
A	3	2	2	2	2	2	2	2	2	2	2	2	2	2	2	3	2	2	2	2	2	2	2	2
B	3	3	3	3	3	3	3	3	3	3	3	3	3	3	3	3	3	3	3	3	3	3	3	3

58

T	3	0	3	3	3	3	0	3	0	3	0	3	0	3	0	3	0	3	0	3	0	3	0	3
A	2	2	2	2	2	2	0	2	2	2	2	2	2	2	2	2	2	2	2	2	2	2	2	2
B	3	3	3	3	3	3	3	3	3	3	3	3	3	3	3	3	3	3	3	3	3	3	3	3

61

T	0	3	3	3	3	3	3	3	3	3	3	3	3	3	3	0	3	3	3	3	3	3	3	3
A	3	2	2	2	2	2	2	2	2	2	2	2	2	2	2	3	2	2	2	2	2	2	2	2
B	3	3	3	3	3	3	3	3	3	3	3	3	3	3	3	3	3	3	3	3	3	3	3	3

64

T	3	0	3	3	3	3	0	3	0	3	0	3	0	3	0	3	0	3	0	3	0	3	0	3
A	2	2	2	2	2	2	0	2	2	2	2	2	2	2	2	2	2	2	2	2	2	2	2	2
B	3	3	3	3	3	3	3	3	3	3	3	3	3	3	3	3	3	3	3	3	3	3	3	3

67

TAB notation for measure 67. Treble clef. Staff 1 (T) contains notes: 0, 3, 3, 3, 3, 3, 3, 3, 1, 3, 3, 0, 0, 3, 0, 3, 3, 0, 3, 0, 3, 0, 3, 0, 3. Staff 2 (A) contains notes: 3, 3. Staff 3 (B) contains notes: 3, 3, 3, 3, 3, 3, 3, 3, 1, 1, 3, 3, 3, 3, 3, 3, 3, 3, 1, 1, 1, 1, 1, 1, 1.

70

TAB notation for measure 70. Treble clef. Staff 1 (T) contains notes: 0, 3, 0, 3, 0, 3, 0, 3, 0, 3, 0, 3, 3, 3, 3, 3, 3, 3, 3, 3, 3, 3, 3, 3, 3. Staff 2 (A) contains notes: 3, 3. Staff 3 (B) contains notes: 1, 1, 1, 1, 1, 1, 1, 1, 1, 1, 1, 3, 3, 3, 3, 3, 3, 3, 3, 3, 3, 3, 3, 3, 3.

73

TAB notation for measure 73. Treble clef. Staff 1 (T) contains notes: 0, 3, 0, 3, 0, 3, 0, 3, 0, 3, 0, 3, 0, 3, 0, 3, 0, 3, 0, 3, 0, 3, 0, 3, 3. Staff 2 (A) contains notes: 3, 3. Staff 3 (B) contains notes: 1, 1, 1, 1, 1, 1, 1, 1, 1, 1, 1, 1, 1, 1, 1, 1, 1, 3, 3, 3, 3, 3, 3, 3, 3.

76

TAB notation for measure 76. Treble clef. Staff 1 (T) contains notes: 3, 0, 0, 0, 0, 0, 0, 0, 3, 5, 5, 5, 5, 5, 5, 5, 5, 5, 5, 0, 3, 0, 3, 0, 3, 0, 3. Staff 2 (A) contains notes: 2, 2, 2, 2, 2, 2, 2, 2, 2, 2, 2, 2, 2, 2, 2, 2, 2, 2, 2, 1, 1, 1, 1, 1, 1, 1, 1. Staff 3 (B) contains notes: 3, 3, 3, 3, 3, 3, 3, 3, 3, 1, 1, 1, 1, 1, 1, 1, 1, 3, 3, 3, 3, 3, 3, 3, 3.

79

TAB notation for measure 79. Treble clef. Staff 1 (T) contains notes: 0, 3. Staff 2 (A) contains notes: 3, 3. Staff 3 (B) contains notes: 3, 3, 1, 3.

82

TAB notation for measure 82. Treble clef. Staff 1 (T) contains notes: 0, 3, 0, 3, 0, 3, 0, 3, 0, 3, 0, 3, 0, 3, 0, 3, 0, 3, 0, 3, 0, 3, 0, 3, 0, 3. Staff 2 (A) contains notes: 3, 3. Staff 3 (B) contains notes: 1, 1, 1, 1, 1, 1, 1, 1, 1, 3, 3, 3, 3, 3, 3, 3, 3, 3, 3, 3, 3, 3, 3, 3, 3.

85

TAB notation for measure 85. Treble clef. Staff 1 (T) contains notes: 0, 3, 0, 3, 0, 3, 0, 3, 0, 3, 0, 3, 0, 3, 0, 3, 0, 3, 0, 3, 0, 3, 0, 3, 0, 3. Staff 2 (A) contains notes: 3, 3. Staff 3 (B) contains notes: 3, 3.

88

TAB notation for measure 88. Treble clef. Staff 1 (T) contains notes: 0, 3, 0, 3, 0, 3, 0, 3, 0, 3, 0, 3, 0, 3, 0, 3, 0, 3, 0, 3, 0, 3, 0, 3, 0, 3. Staff 2 (A) contains notes: 3, 3. Staff 3 (B) contains notes: 1, 1, 1, 1, 1, 1, 1, 1, 1, 3, 3, 3, 3, 3, 3, 3, 3, 3, 3, 3, 3, 3, 3, 3, 3.

92

TAB notation for measure 92. Treble clef. Staff 1 (T) contains notes: 3, 3, 3, 3, 3, 3, 3, 3, 0, 3, 0, 3, 0, 3, 0, 3, 0, 3, 0, 3, 0, 3, 0, 3, 0, 3. Staff 2 (A) contains notes: 3, 3. Staff 3 (B) contains notes: 3, 3.

95

TAB notation for measure 95. Treble clef. Staff 1 (T) contains notes: 0, 3, 0, 3, 0, 3, 0, 3, 0, 3, 0, 3, 0, 3, 0, 3, 0, 3, 0, 3, 0, 3, 0, 3, 0, 3. Staff 2 (A) contains notes: 3, 3. Staff 3 (B) contains notes: 1, 1, 1, 1, 1, 1, 1, 1, 1, 1, 1, 1, 1, 1, 1, 1, 1, 3, 3, 3, 3, 3, 3, 3, 3.

V.S.

	2	2	2	2	2	2	2	2	3	3	3	3	3	3	3	3	2	2	2	2	2	2	2			
T	3	3	3	3	3	3	3	3	3	5	3	0	0	3	3	5	3	0	0	3	3	3	3	3	3	3
A	1	1	1	1	1	1	1	1	2	3	2	2	2	2	2	3	2	2	2	2	0	0	0	0	0	0
B	2	2	2	2	2	2	2	2	3	3	3	3	3	3	2	2	2	2	2	2	2	2	2	2	2	2
	3	3	3	3	3	3	3	3	3		3	3	3	3	3	3	3	3	3	3	3	3	3	3	3	3

102

	2	2	2	2	2	2	2	2	3	3	3	3	3	3	3	3	2	2	2	2	2	2	2			
T	3	3	3	3	3	3	3	3	3	5	3	0	0	3	3	5	3	0	0	3	3	3	3	3	3	3
A	1	1	1	1	1	1	1	1	2	3	2	2	2	2	2	3	2	2	2	2	0	0	0	0	0	0
B	2	2	2	2	2	2	2	2	3	3	3	3	3	3	2	2	2	2	2	2	2	2	2	2	2	2
	3	3	3	3	3	3	3	3	3		3	3	3	3	3	3	3	3	3	3	3	3	3	3	3	3

106

	2	2	2	2	2	2	2	2	3	3	3	3	3	3	3	3	2	2	2	2	2	2	2			
T	3	3	3	3	3	3	3	3	3	5	3	0	0	3	3	5	3	0	0	3	3	3	3	3	3	3
A	1	1	1	1	1	1	1	1	2	3	2	2	2	2	2	3	2	2	2	2	0	0	0	0	0	0
B	2	2	2	2	2	2	2	2	3	3	3	3	3	3	2	2	2	2	2	2	2	2	2	2	2	2
	3	3	3	3	3	3	3	3	3		3	3	3	3	3	3	3	3	3	3	3	3	3	3	3	3

110

	2	2	2	2	2	2	2	2	3	3	3	3	3	3	3	3	2	2	2	2	2	2	2			
T	3	3	3	3	3	3	3	3	3	5	3	0	0	3	3	5	3	0	0	3	3	3	3	3	3	3
A	1	1	1	1	1	1	1	1	2	3	2	2	2	2	2	3	2	2	2	2	0	0	0	0	0	0
B	2	2	2	2	2	2	2	2	3	3	3	3	3	3	2	2	2	2	2	2	2	2	2	2	2	2
	3	3	3	3	3	3	3	3	3		3	3	3	3	3	3	3	3	3	3	3	3	3	3	3	3

114

	2	2	2	2	2	2	2	2	3	3	3	3	3	3	3	3	2	2	2	2	2	2	2			
T	3	3	3	3	3	3	3	3	3	5	3	0	0	3	3	5	3	0	0	3	3	3	3	3	3	3
A	1	1	1	1	1	1	1	1	2	3	2	2	2	2	2	3	2	2	2	2	0	0	0	0	0	0
B	2	2	2	2	2	2	2	2	3	3	3	3	3	3	2	2	2	2	2	2	2	2	2	2	2	2
	3	3	3	3	3	3	3	3	3		3	3	3	3	3	3	3	3	3	3	3	3	3	3	3	3

117

	2	2	2	2	2	2	2	2	<b>2</b>									
T	3	3	3	3	3	3	3	3	-----									
A	0	0	0	0	0	0	0	0	-----									
B	2	2	2	2	2	2	2	2	-----									
	3	3	3	3	3	3	3	3	-----									

Electric Bass

John - Gabrielle 2

♩ = 120,0000054,000153

37

42

47

52

57

61

65

71

80

85

90

95

101

107

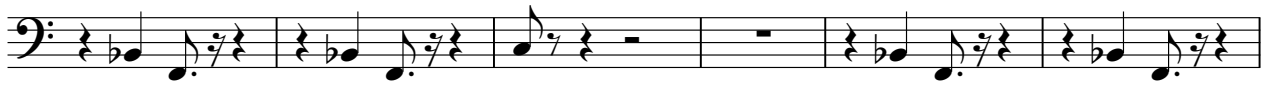

113

Tape Sampler Keyboard [Brass] John - Gabrielle 2

♩ = 120,000000 ♩ = 154,000153

35

40

5

48

32

83

5

92

11

3

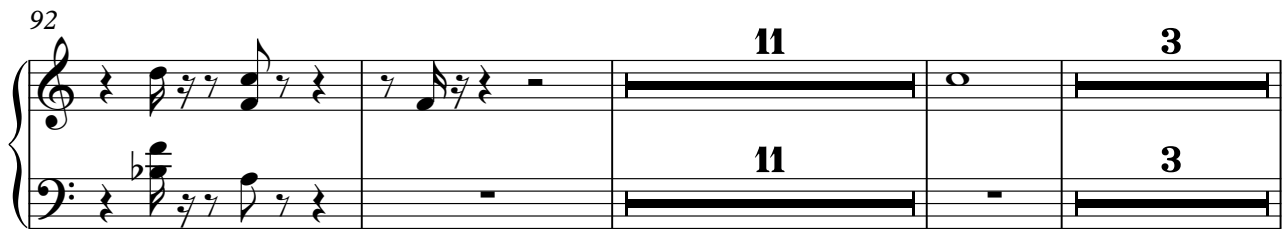

109

3

3

2

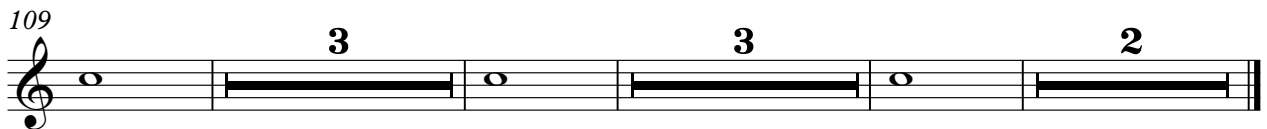

FX 5 (Brightness)

John - Gabrielle 2

♩ = 120,000000 ♩ = 154,000153

29 2

36

13

54

27 13

98

2

104

2 2

111

2 4

Viola

John - Gabrielle 2

♩ = 120,000000153

53

59

65

72

77

81

94

101

# John - Gabrielle 2

Solo

♩ = 120,00000054,000153

37

42

47

52

68

74

86

92

98

104

12

2

5

4

2

Solo

111

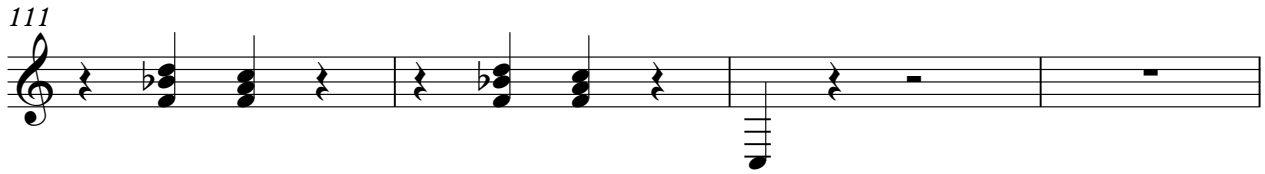

115

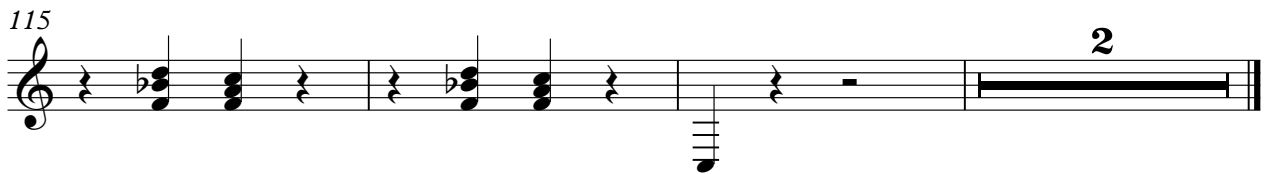
