

John - Gabrielle

♩ = 120,000000 ♩ = 154,000153

Panpipes
 Tenor Saxophone
 Baroque Trumpet
 Percussion
 Jazz Guitar
 Jazz Guitar
 Electric Bass
 Tape Sampler Keyboard [Brass]
 FX 5 (Brightness)
 Viola
 Solo

7

Perc.

J. Gtr.

10

Pan.

Perc.

J. Gtr.

13

Pan.

Perc.

J. Gtr.

16

Pan.

Perc.

J. Gtr.

19

Pan.

Perc.

J. Gtr.

22

Pan.

Perc.

J. Gtr.

25

Pan.

Perc.

J. Gtr.

28

Pan.

Perc.

J. Gtr.

31

Pan.

Perc.

J. Gtr.

FX 5

35

Pan.

Ten. Sax.

Bar. Tpt.

Perc.

J. Gtr.

Tape Smp. Brs

FX 5

38

Pan.

Ten. Sax.

Bar. Tpt.

Perc.

J. Gtr.

E. Bass

Tape Smp. Brs

FX 5

Solo

41

Pan.

Ten. Sax.

Perc.

J. Gtr.

E. Bass

Solo

44

Pan.
Ten. Sax.
Bar. Tpt.
Perc.
J. Gtr.
E. Bass
Tape Smp. Brs
Solo

This section of the score covers measures 44 to 46. It features a variety of instruments: Pan flute, Tenor Saxophone, Baritone Trumpet, Percussion, Electric Guitar (with TAB notation), Electric Bass, Tape Samples, and Solo. The music is in a 4/4 time signature with a key signature of one flat. The guitar part includes a complex sequence of chords and single notes, while the other instruments provide harmonic support and rhythmic patterns.

47

Pan.
Ten. Sax.
Bar. Tpt.
Perc.
J. Gtr.
E. Bass
Tape Smp. Brs
Solo

This section of the score covers measures 47 to 49. The instrumentation remains the same as in the previous section. The music continues with similar rhythmic and harmonic elements, featuring a mix of melodic lines and accompaniment for the various instruments.

50

Pan.

Ten. Sax.

Perc.

J. Gtr.

E. Bass

FX 5

Solo

53

Pan.

Perc.

J. Gtr.

J. Gtr.

E. Bass

FX 5

Vla.

Solo

56

Pan.

Perc.

J. Gtr.

J. Gtr.
TAB

E. Bass

Vla.

59

Pan.

Perc.

J. Gtr.

J. Gtr.
TAB

E. Bass

Vla.

62

Pan.

Perc.

J. Gtr.

J. Gtr.
TAB

E. Bass

Vla.

65

Pan.

Ten. Sax.

Perc.

J. Gtr.

J. Gtr.
TAB

E. Bass

Vla.

Solo

68

Pan.

Ten. Sax.

Perc.

J. Gtr.

J. Gtr.
TAB

E. Bass

Solo

71

Pan.

Perc.

J. Gtr.

J. Gtr.
TAB

E. Bass

Vla.

Solo

74

Pan.

Perc.

J. Gtr.

J. Gtr.

Vla.

Solo

77

Pan.

Perc.

J. Gtr.

J. Gtr.

Vla.

80

Pan.

Ten. Sax.

Perc.

J. Gtr.

J. Gtr.

E. Bass

Tape Smp. Brs

FX 5

Vla.

Solo

- Pan.**: Melodic line in treble clef.
- Ten. Sax.**: Melodic line in treble clef.
- Perc.**: Rhythmic accompaniment with notes and x's.
- J. Gtr.**: Rhythmic accompaniment in treble clef.
- J. Gtr. (Tab)**: Guitar tablature for strings T, A, B.
- E. Bass**: Bass line in bass clef.
- Tape Smp. Brs**: Bass line in bass clef.
- FX 5**: Effects line in treble clef.
- Vla.**: Viola part in bass clef.
- Solo**: Solo part in treble clef.

Measure	String	Tab
80	T	3
	A	3
	B	3
81	T	3
	A	3
	B	3
82	T	0
	A	3
	B	3

83

Pan.

Ten. Sax.

Bar. Tpt.

Perc.

J. Gtr.

J. Gtr.

E. Bass

Tape Smp. Brs

FX 5

Solo

86

Pan. Ten. Sax. Perc. J. Gtr. J. Gtr. E. Bass Solo

88

Pan. Ten. Sax. Perc. J. Gtr. J. Gtr. E. Bass Vla. Solo

90

Pan.

Ten. Sax.

Bar. Tpt.

Perc.

J. Gtr.

J. Gtr.

E. Bass

Tape Smp. Brs

Vla.

Solo

93

Pan.

Ten. Sax.

Bar. Tpt.

Perc.

J. Gtr.

J. Gtr.

E. Bass

Tape Smp. Brs

Vla.

Solo

95

Pan.

Ten. Sax.

Perc.

J. Gtr.

J. Gtr.

E. Bass

Solo

97

Pan.

Bar. Tpt.

Perc.

J. Gtr.

J. Gtr.
T
A
B

E. Bass

FX 5

Vla.

Solo

99

Pan.

Perc.

J. Gtr.

J. Gtr.
T
A
B

E. Bass

FX 5

Vla.

Solo

102

Pan.

Perc.

J. Gtr.

J. Gtr.

E. Bass

FX 5

Vla.

Solo

105

Pan.

Bar. Tpt.

Perc.

J. Gtr.

J. Gtr.

E. Bass

Tape Smp. Brs

FX 5

Solo

107

Pan.

Bar. Tpt.

Perc.

J. Gtr.

J. Gtr.

E. Bass

Tape Smp. Brs

FX 5

Solo

110

Pan.

Perc.

J. Gtr.

J. Gtr.

E. Bass

FX 5

Solo

113

Pan.

Bar. Tpt.

Perc.

J. Gtr.

J. Gtr.

E. Bass

Tape Smp. Brs

FX 5

Solo

116

Pan.

Bar. Tpt.

Perc.

J. Gtr.

J. Gtr.

E. Bass

Tape Smp. Brs

Solo

101

105

109

113

115

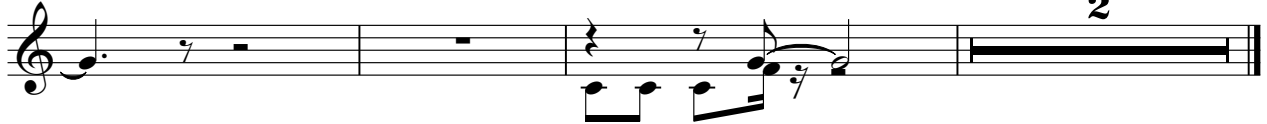

Tenor Saxophone

John - Gabrielle

♩ = 120,000 000154,000153

35

39

45

50 15

68 11

82

87

92

95 23

Baroque Trumpet

John - Gabrielle

♩ = 120,000000 ♪ = 154,000153

35

40

5

48

35

6

91

3

98

7

2

110

3

3

2

Percussion

John - Gabrielle

♩ = 120,000000 ♪ = 154,000153

7/4

7

13

19

25

31

36

2

43

48

53

57

61

65

69

73

78

82

85

88

91

95

98

101

104

107

111

115

♩ = 120,000 00054,000153

53

57

61

65

69

73

77

80

84

88

92

96

100

104

108

112

115

36

T	0	3	0	3	0	3	0	3	3	3	3	3	3	3	3	3	2	2	2	2	2	2	2	2	2	2
A	1	5	1	5	1	5	1	5	0	0	0	0	0	0	0	0	3	3	3	3	3	3	3	3	3	3
B	3	3	3	3	3	3	3	3	3	3	3	3	3	3	3	3	3	3	3	3	3	3	3	3	3	3

39

T	0	3	0	3	0	3	0	3	0	3	0	3	0	3	0	3	0	3	0	3	0	3	0	3	0	3
A	3	3	3	3	3	3	3	3	3	3	3	3	3	3	3	3	3	3	3	3	3	3	3	3	3	3
B	3	3	3	3	3	3	3	3	3	3	3	3	3	3	3	3	3	3	3	3	3	3	3	3	3	3

42

T	0	3	0	3	0	3	0	3	2	2	2	2	2	2	2	2	2	2	2	2	2	2	2	2	2	2
A	1	5	1	5	1	5	1	5	0	0	0	0	0	0	0	0	0	0	0	0	0	0	0	0	0	0
B	3	3	3	3	3	3	3	3	3	3	3	3	3	3	3	3	3	3	3	3	3	3	3	3	3	3

46

T	3	3	3	3	3	0	3	0	3	3	3	3	3	3	3	3	3	3	3	3	3	3	3	3	3	3
A	3	3	3	3	3	3	3	3	3	3	3	3	3	3	3	3	3	3	3	3	3	3	3	3	3	3
B	3	3	3	3	3	3	3	3	3	3	3	3	3	3	3	3	3	3	3	3	3	3	3	3	3	3

49

T	0	3	0	3	0	3	0	3	1	3	0	3	0	3	0	3	2	2	2	2	2	2	2	2	2	2
A	1	5	1	5	1	5	1	5	3	3	1	5	1	5	1	5	0	0	0	0	0	0	0	0	0	0
B	3	3	3	3	3	3	3	3	3	3	3	3	3	3	3	3	3	3	3	3	3	3	3	3	3	3

52

T	2	2	2	2	2	2	2	2	0	3	3	3	3	3	3	3	3	3	3	3	3	3	3	3	3	3
A	1	1	1	1	1	1	1	1	3	2	2	2	2	2	2	2	2	2	2	2	2	2	2	2	2	2
B	3	3	3	3	3	3	3	3	3	3	3	3	3	3	3	3	3	3	3	3	3	3	3	3	3	3

55

T	0	3	3	3	3	3	3	3	3	3	3	3	3	3	3	3	3	3	3	3	3	3	3	3	3	3
A	3	3	3	3	3	3	3	3	3	3	3	3	3	3	3	3	3	3	3	3	3	3	3	3	3	3
B	3	3	3	3	3	3	3	3	3	3	3	3	3	3	3	3	3	3	3	3	3	3	3	3	3	3

58

T	3	0	3	3	3	3	0	3	0	3	0	3	0	3	0	3	0	3	0	3	0	3	0	3	0	3
A	3	3	3	3	3	3	3	3	3	3	3	3	3	3	3	3	3	3	3	3	3	3	3	3	3	3
B	3	3	3	3	3	3	3	3	3	3	3	3	3	3	3	3	3	3	3	3	3	3	3	3	3	3

61

T	0	3	3	3	3	3	3	3	3	3	3	3	3	3	3	3	3	3	3	3	3	3	3	3	3	3
A	3	3	3	3	3	3	3	3	3	3	3	3	3	3	3	3	3	3	3	3	3	3	3	3	3	3
B	3	3	3	3	3	3	3	3	3	3	3	3	3	3	3	3	3	3	3	3	3	3	3	3	3	3

64

T	3	0	3	3	3	0	3	0	3	0	3	0	3	0	3	0	3	0	3	0	3	0	3	0	3	0
A	3	3	3	3	3	3	3	3	3	3	3	3	3	3	3	3	3	3	3	3	3	3	3	3	3	3
B	3	3	3	3	3	3	3	3	3	3	3	3	3	3	3	3	3	3	3	3	3	3	3	3	3	3

67

TAB notation for measure 67. Treble clef. Staff 1 (T) contains notes: 0, 3, 3, 3, 3, 3, 3, 3, 1, 3, 3, 0, 0, 3, 0, 3, 3, 0, 3, 0, 3, 0, 3, 0, 3. Staff 2 (A) contains notes: 3, 3. Staff 3 (B) contains notes: 3, 3, 3, 3, 3, 3, 3, 3, 1, 1, 3, 3, 3, 3, 3, 3, 3, 3, 1, 1, 1, 1, 1, 1.

70

TAB notation for measure 70. Treble clef. Staff 1 (T) contains notes: 0, 3, 0, 3, 0, 3, 0, 3, 0, 3, 0, 3, 3, 3, 3, 3, 3, 3, 3, 3, 3, 3, 3, 3. Staff 2 (A) contains notes: 3, 3. Staff 3 (B) contains notes: 1, 1, 1, 1, 1, 1, 1, 1, 1, 1, 1, 1, 3, 3, 3, 3, 3, 3, 3, 3, 3, 3, 3, 3.

73

TAB notation for measure 73. Treble clef. Staff 1 (T) contains notes: 0, 3, 0, 3, 0, 3, 0, 3, 0, 3, 0, 3, 0, 3, 0, 3, 0, 3, 0, 3, 0, 3, 0, 3. Staff 2 (A) contains notes: 3, 3. Staff 3 (B) contains notes: 1, 1, 1, 1, 1, 1, 1, 1, 1, 1, 1, 1, 1, 1, 1, 1, 1, 1, 3, 3, 3, 3, 3, 3.

76

TAB notation for measure 76. Treble clef. Staff 1 (T) contains notes: 3, 0, 0, 0, 0, 0, 0, 0, 5, 5, 5, 5, 5, 5, 5, 5, 5, 0, 3, 0, 3, 0, 3, 0, 3. Staff 2 (A) contains notes: 3, 3. Staff 3 (B) contains notes: 3, 3, 3, 3, 3, 3, 3, 3, 1, 1, 1, 1, 1, 1, 1, 1, 3, 3, 3, 3, 3, 3, 3, 3.

79

TAB notation for measure 79. Treble clef. Staff 1 (T) contains notes: 0, 3. Staff 2 (A) contains notes: 3, 3. Staff 3 (B) contains notes: 3, 3, 1, 3.

82

TAB notation for measure 82. Treble clef. Staff 1 (T) contains notes: 0, 3, 0, 3, 0, 3, 0, 3, 0, 3, 0, 3, 0, 3, 0, 3, 0, 3, 0, 3, 0, 3, 0, 3. Staff 2 (A) contains notes: 3, 3. Staff 3 (B) contains notes: 1, 1, 1, 1, 1, 1, 1, 1, 1, 1, 1, 1, 1, 1, 1, 1, 1, 1, 3, 3, 3, 3, 3, 3.

85

TAB notation for measure 85. Treble clef. Staff 1 (T) contains notes: 0, 3, 0, 3, 0, 3, 0, 3, 0, 3, 0, 3, 0, 3, 0, 3, 0, 3, 0, 3, 0, 3, 0, 3. Staff 2 (A) contains notes: 3, 3. Staff 3 (B) contains notes: 3, 3, 3, 3, 3, 3, 3, 3, 3, 3, 3, 3, 3, 3, 3, 3, 3, 3, 1, 1, 1, 1, 1, 1.

88

TAB notation for measure 88. Treble clef. Staff 1 (T) contains notes: 0, 3, 0, 3, 0, 3, 0, 3, 0, 3, 0, 3, 0, 3, 0, 3, 0, 3, 0, 3, 0, 3, 0, 3. Staff 2 (A) contains notes: 3, 3. Staff 3 (B) contains notes: 1, 1, 1, 1, 1, 1, 1, 1, 1, 1, 1, 1, 1, 1, 1, 1, 1, 1, 3, 3, 3, 3, 3, 3.

92

TAB notation for measure 92. Treble clef. Staff 1 (T) contains notes: 3, 3, 3, 3, 3, 3, 3, 3, 0, 3, 0, 3, 0, 3, 0, 3, 0, 3, 0, 3, 0, 3, 0, 3. Staff 2 (A) contains notes: 3, 3. Staff 3 (B) contains notes: 3, 3.

95

TAB notation for measure 95. Treble clef. Staff 1 (T) contains notes: 0, 3, 0, 3, 0, 3, 0, 3, 0, 3, 0, 3, 0, 3, 0, 3, 0, 3, 0, 3, 0, 3, 0, 3. Staff 2 (A) contains notes: 3, 3. Staff 3 (B) contains notes: 1, 1, 1, 1, 1, 1, 1, 1, 1, 1, 1, 1, 1, 1, 1, 1, 1, 1, 3, 3, 3, 3, 3, 3.

V.S.

	2	2	2	2	2	2	2	2	3	3	3	3	3	3	3	3	2	2	2	2	2	2	2			
T	3	3	3	3	3	3	3	3	3	5	3	0	0	3	3	5	3	0	0	3	3	3	3	3	3	3
A	1	1	1	1	1	1	1	1	2	3	2	2	2	2	2	3	2	2	2	2	0	0	0	0	0	0
B	2	2	2	2	2	2	2	2	3	3	3	3	3	3	2	2	2	2	2	2	2	2	2	2	2	2
	3	3	3	3	3	3	3	3	3		3	3	3	3	3	3	3	3	3	3	3	3	3	3	3	3

102

	2	2	2	2	2	2	2	2	3	3	3	3	3	3	3	3	2	2	2	2	2	2	2			
T	3	3	3	3	3	3	3	3	3	5	3	0	0	3	3	5	3	0	0	3	3	3	3	3	3	3
A	1	1	1	1	1	1	1	1	2	3	2	2	2	2	2	3	2	2	2	2	0	0	0	0	0	0
B	2	2	2	2	2	2	2	2	3	3	3	3	3	3	2	2	2	2	2	2	2	2	2	2	2	2
	3	3	3	3	3	3	3	3	3		3	3	3	3	3	3	3	3	3	3	3	3	3	3	3	3

106

	2	2	2	2	2	2	2	2	3	3	3	3	3	3	3	3	2	2	2	2	2	2	2			
T	3	3	3	3	3	3	3	3	3	5	3	0	0	3	3	5	3	0	0	3	3	3	3	3	3	3
A	1	1	1	1	1	1	1	1	2	3	2	2	2	2	2	3	2	2	2	2	0	0	0	0	0	0
B	2	2	2	2	2	2	2	2	3	3	3	3	3	3	2	2	2	2	2	2	2	2	2	2	2	2
	3	3	3	3	3	3	3	3	3		3	3	3	3	3	3	3	3	3	3	3	3	3	3	3	3

110

	2	2	2	2	2	2	2	2	3	3	3	3	3	3	3	3	2	2	2	2	2	2	2			
T	3	3	3	3	3	3	3	3	3	5	3	0	0	3	3	5	3	0	0	3	3	3	3	3	3	3
A	1	1	1	1	1	1	1	1	2	3	2	2	2	2	2	3	2	2	2	2	0	0	0	0	0	0
B	2	2	2	2	2	2	2	2	3	3	3	3	3	3	2	2	2	2	2	2	2	2	2	2	2	2
	3	3	3	3	3	3	3	3	3		3	3	3	3	3	3	3	3	3	3	3	3	3	3	3	3

114

	2	2	2	2	2	2	2	2	3	3	3	3	3	3	3	3	2	2	2	2	2	2	2			
T	3	3	3	3	3	3	3	3	3	5	3	0	0	3	3	5	3	0	0	3	3	3	3	3	3	3
A	1	1	1	1	1	1	1	1	2	3	2	2	2	2	2	3	2	2	2	2	0	0	0	0	0	0
B	2	2	2	2	2	2	2	2	3	3	3	3	3	3	2	2	2	2	2	2	2	2	2	2	2	2
	3	3	3	3	3	3	3	3	3		3	3	3	3	3	3	3	3	3	3	3	3	3	3	3	3

117

	2	2	2	2	2	2	2	2	2									
T	3	3	3	3	3	3	3	3	[Bar]									
A	0	0	0	0	0	0	0	0	[Bar]									
B	2	2	2	2	2	2	2	2	[Bar]									
	3	3	3	3	3	3	3	3	[Bar]									

Electric Bass

John - Gabrielle

♩ = 120,0000054,000153

37

42

47

52

57

61

65

71

80

85

90

95

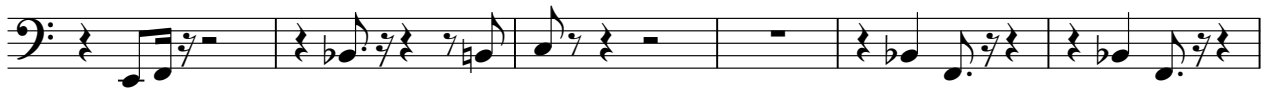

101

107

113

2

Tape Sampler Keyboard [Brass] John - Gabrielle

♩ = 120,000000 ♩ = 154,000153

35

40

5

48

32

83

5

92

11

3

109

3

3

2

John - Gabrielle

Solo

♩ = 120,00000054,000153

37

42

47

52

68

74

86

92

98

104

12

2

5

4

2

Solo

111

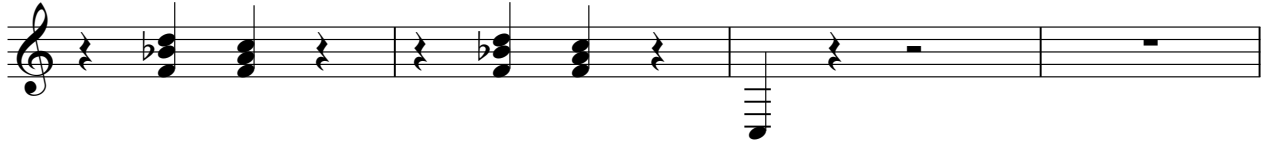

115

2

