

John - God

♩ = 74,000076

DRUMS

GOD

BASS

JOHN LENNON

♩ = 74,000076

Sci-Fi FX

PIANO

5

3

14

VOCAL

DRUMS

GOD

BASS

JOHN LENNON

Sci-Fi FX

PIANO

17

VOCAL

DRUMS

GOD

BASS

JOHN LENNON

Sci-Fi FX

PIANO

- BASS:** Provides a simple harmonic foundation with long notes.
- JOHN LENNON:** The piano accompaniment, shown in both treble and bass clefs, with a triplet in the second system.

A double bar line is present on the left side of the page, separating the two systems of music.

25

VOCAL

DRUMS

GOD

BASS

JOHN LENNON

Sci-Fi FX

PIANO

28

VOCAL

DRUMS

GOD

BASS

Sci-Fi FX

PIANO

32

VOCAL

DRUMS

GOD

BASS

Sci-Fi FX

PIANO

35

VOCAL

DRUMS

GOD

BASS

Sci-Fi FX

PIANO

38 7

VOCAL

DRUMS

GOD

BASS

Sci-Fi FX

PIANO

41

VOCAL

DRUMS

GOD

BASS

Sci-Fi FX

PIANO

44

VOCAL

DRUMS

GOD

BASS

Sci-Fi FX

PIANO

47

VOCAL

DRUMS

GOD

BASS

Sci-Fi FX

PIANO

50

VOCAL

DRUMS

GOD

BASS

Sci-Fi FX

PIANO

54

VOCAL

DRUMS

GOD

BASS

JOHN LENNON

Sci-Fi FX

PIANO

57

VOCAL

DRUMS

GOD

BASS

JOHN LENNON

Sci-Fi FX

PIANO

60

VOCAL

DRUMS

GOD

BASS

JOHN LENNON

Sci-Fi FX

PIANO

==

63

VOCAL

DRUMS

GOD

BASS

JOHN LENNON

Sci-Fi FX

PIANO

66

VOCAL

DRUMS

GOD

BASS

JOHN LENNON

Sci-Fi FX

PIANO

11

This musical score is for the song "I Wanna Be a Star" by John Lennon. It is presented in a multi-stem format with the following parts:

- DRUMS:** Provides a steady rhythmic accompaniment with a consistent drum pattern.
- GOD:** Represents the guitar part, showing chord structures and melodic lines.
- BASS:** Provides a low-frequency accompaniment, often playing a simple bass line.

72

VOCAL

DRUMS

GOD

BASS

JOHN LENNON

Sci-Fi FX

PIANO

75

VOCAL

DRUMS

GOD

BASS

JOHN LENNON

Sci-Fi FX

PIANO

78

VOCAL

DRUMS

GOD

BASS

JOHN LENNON

Sci-Fi FX

PIANO

John - God

VOCAL

♩ = 74,000076

10

15

21

26

31

36

41

46

51

56

3

3

3

3

3

3

3

3

3

3

V.S.

VOCAL

61

65

69

73

77

DRUMS

John - God

♩ = 74,000076
2

6

10

14

18

22

26

30

34

38

V.S.

DRUMS

42

46

50

55

59

63

67

71

75

78

GOD

John - God

♩ = 74,000076

2

4/4

8

14

20

26

32

38

44

49

2

GOD

55

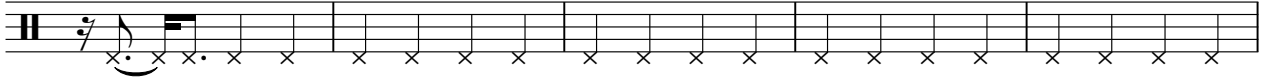

60

66

72

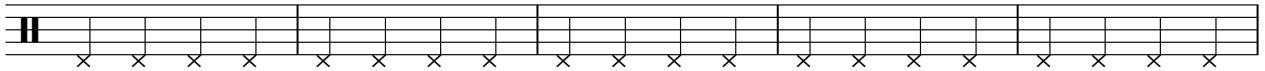

77

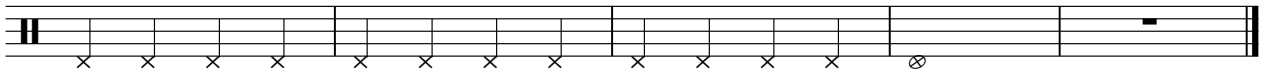

BASS

John - God

♩ = 74,000076

2

11

19

28

37

46

55

64

72

77

JOHN LENNON

John - God

♩ = 74,000076

55

59

63

67

71

75

78

♩ = 74,000076

2

5

8

11

14

17

20

23

26

29

V.S.

67

70

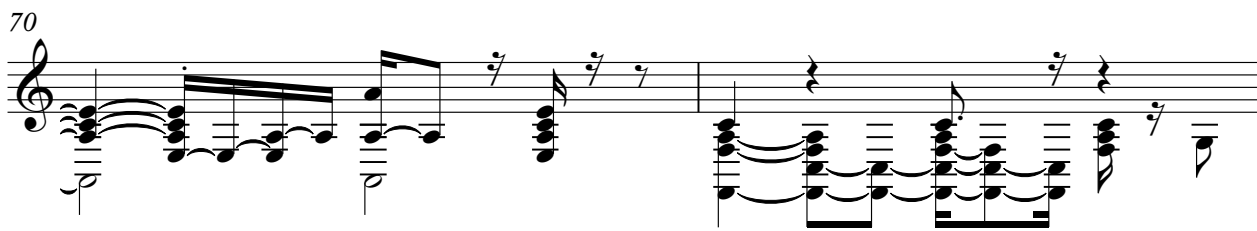

72

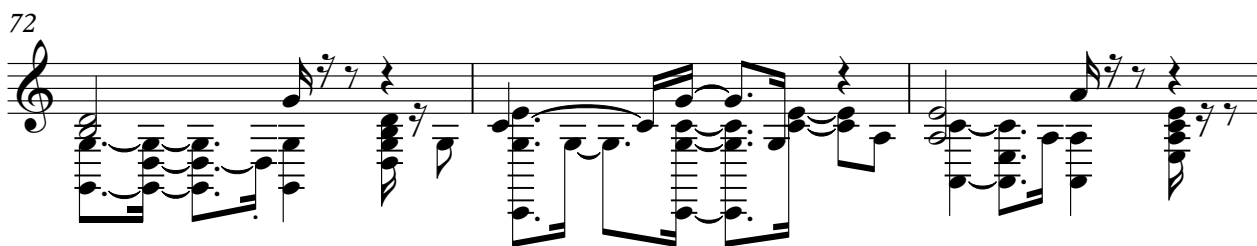

75

78

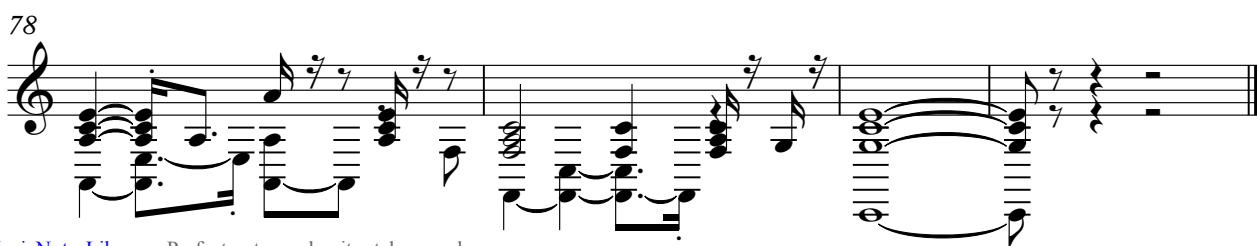

PIANO

John - God

♩ = 74,000076

2

5

8

11

14

17

20

23

26

29

V.S.

67

70

72

75

78
