

Gary Barlow - Love Won't Wait

♩ = 120,000000 ♩ = 121,000000 ♩ = 123,000232

Syn Vox

Drums

Syn/Glock

Chime Syn

Saw Wave

RhythmGtr

Muted Gtr

Bass Syn

Track 16

Ac. Piano

Organ/Syn

El. Piano

Pizz Stgs

Synth Pad

♩ = 120,000000 ♩ = 121,000000 ♩ = 123,000232

Strings

5 ♩ = 122,000069 ♩ = 123,0002,200104,0050,000000 20,000000

- Perc:** Provides a melodic accompaniment to the drums, using a variety of note values and rests.
- Syn/Glock:** Plays a melodic line with a distinct, bell-like timbre, characterized by sharp attack and decay.
- Saw Wave:** Remains silent throughout the visible portion of the score.
- Bass Syn:** Provides a low-frequency accompaniment with a rhythmic pattern.
- Track 16:** Mirrors the bass line of the Bass Syn track.
- Organ/Syn:** Plays a melodic line with a distinct, bell-like timbre, characterized by sharp attack and decay.
- El. Piano:** Plays a melodic line with a distinct, bell-like timbre, characterized by sharp attack and decay.
- Pizz Stgs:** Provides a melodic accompaniment to the drums, using a variety of note values and rests.
- Synth Pad:** Provides a low-frequency accompaniment with a rhythmic pattern.

8

Drums

Perc

Muted Gtr

Bass Syn

Track 16

El. Piano

10

Drums

Perc

Muted Gtr

Bass Syn

Track 16

El. Piano

13

Drums

Perc

Syn/Glock

Muted Gtr

Bass Syn

Track 16

El. Piano

16

18

Drums

Perc

Syn/Glock

Muted Gtr

Bass Syn

Track 16

El. Piano

21 $\text{♩} = 119,000160$ 7

Drums

Perc

Syn/Glock

Muted Gtr

Bass Syn

Track 16

El.Piano

23

Drums

Perc

Chime Syn

Bass Syn

Track 16

El. Piano

Synth Pad

Strings

25 $\text{♩} = 120,000000$

Drums

Perc

Chime Syn

Bass Syn

Track 16

El. Piano

Synth Pad

Strings $\text{♩} = 120,000000$

27 $\text{♩} = 118,000137$ $\text{♩} = 119,000160$

Drums

Perc

Chime Syn

Bass Syn

Track 16

El. Piano

Synth Pad

Strings $\text{♩} = 118,000137$ $\text{♩} = 119,000160$

29 $\text{♩} = 120,000000$ $\text{♩} = 119,000160$ 11

Drums

Perc

Bass Syn

Track 16

Ac.Piano

El.Piano

Synth Pad

Strings $\text{♩} = 120,000000$ $\text{♩} = 119,000160$

31 $\text{♩} = 120,000000$

- Drums:** Features a complex rhythmic pattern with various note values and rests.
- Perc:** Shows a steady, repetitive rhythmic accompaniment.
- RhythmGtr:** Plays a series of chords, primarily triads and dyads, with some slurs.
- Muted Gtr:** Provides a melodic line with frequent rests, suggesting a muted guitar effect.
- Track 16:** Mirrors the bass line of the Bass Syn part.
- Ac.Piano:** Features a melodic line with slurs and some accidentals.
- El.Piano:** Plays a sustained chordal accompaniment with long note values.

33

34 $\text{♩} = 119,000160$

35 $\text{♩} = 118,000137$ $\text{♩} = 119,000160$ 15

Drums

Perc

RhythmGtr

Muted Gtr

Bass Syn

Track 16

Ac.Piano

El.Piano

37

Drums

Perc

RhythmGtr

Muted Gtr

Bass Syn

Track 16

Ac.Piano

El.Piano

38

42 ♩ = 120,000000

- Perc:** Shows a rhythmic pattern with 'x' marks above the notes, indicating specific percussive sounds.
- Rhythm Gtr:** Displays a series of chords and single notes with rhythmic flags.
- Muted Gtr:** Shows a melodic line with rhythmic flags and a sharp sign.
- Bass Syn:** Features a bass line with notes and rests.
- Track 16:** Mirrors the bass line of the Bass Syn track.
- Synth Pad:** Similar to the El. Piano, it shows a sustained chord with a sharp sign.

♩ = 120,000000

44

46

♩ = 119,000160

21
♩ = 118,000137

Syn Vox

Drums

Perc

Syn/Glock

RhythmGtr

Muted Gtr

Bass Syn

Track 16

El.Piano

Synth Pad

♩ = 119,000160

♩ = 118,000137

Strings

48 $\text{♩} = 119,000160$ $\text{♩} = 120,000000$

Syn Vox

Drums

Perc

Syn/Glock

RhythmGtr

Muted Gtr

Bass Syn

Track 16

El. Piano

Pizz Stgs

Synth Pad

Strings

$\text{♩} = 119,000160$ $\text{♩} = 120,000000$

50

♩ = 119,000160

♩ = 120,000000

♩ = 119,000160

♩ = 120,000000

52

54

Syn Vox

Drums

Perc

Syn/Glock

Chime Syn

Rhythm Gtr

Muted Gtr

Bass Syn

Track 16

Ac. Piano

El. Piano

Pizz Stgs

Synth Pad

Strings

♩ = 119,000160

♩ = 120,000000

56

Syn Vox

Drums

Perc

Chime Syn

Muted Gtr

Bass Syn

Track 16

Ac. Piano

El. Piano

Synth Pad

Strings

♩ = 119,000160

♩ = 120,000000

58

♩ = 119,000160

The tempo marking $\text{♩} = 119,000160$ is present at the top and bottom of the score.

60

Syn Vox

Drums

Perc

Chime Syn

Muted Gtr

Bass Syn

Track 16

Ac. Piano

El. Piano

Synth Pad

Strings

♩ = 120,000000

♩ = 119,000160

62

♩ = 119,000160

64 $\text{♩} = 120,000000$

65

66

Drums

Perc

RhythmGtr

Muted Gtr

Bass Syn

Track 16

Ac.Piano

El.Piano

67 $\text{♩} = 119,000160$ $\text{♩} = 120,000000$ 33

Drums

Perc

RhythmGtr

Muted Gtr

Bass Syn

Track 16

Ac.Piano

El.Piano

69

Drums

Perc

Chime Syn

RhythmGtr

Muted Gtr

Bass Syn

Track 16

Ac.Piano

El.Piano

Strings

70

- Drums:** Features a complex rhythmic pattern with various note values and rests.
- Perc:** Provides a steady, rhythmic accompaniment.
- Chime Syn:** Plays a melodic line with sustained notes.
- Rhythm Gtr:** Features a melodic line with various note values and rests.
- Muted Gtr:** Provides a rhythmic accompaniment with a muted sound.
- Bass Syn:** Plays a melodic line in the bass register.
- Track 16:** Provides a rhythmic accompaniment in the bass register.
- Ac. Piano:** Features a melodic line in the treble register.
- El. Piano:** Provides a melodic line in the treble register.
- Strings:** Provides a melodic line in the bass register.

71 $\text{♩} = 119,000160$

Drums

Perc

RhythmGtr

Muted Gtr

Bass Syn

Track 16

Ac.Piano

El.Piano

Synth Pad

Strings $\text{♩} = 119,000160$

72

73

74

75

Drums

Perc

RhythmGtr

Muted Gtr

Bass Syn

Track 16

Ac.Piano

El.Piano

Synth Pad

Strings

♩ = 120,000000

77

78

Drums

Perc

RhythmGtr

Muted Gtr

Bass Syn

Track 16

Ac.Piano

El.Piano

Synth Pad

Strings

79

The musical score for page 44 consists of the following tracks and parts:

- Drums:** Features a complex rhythmic pattern with 'x' marks indicating cymbal hits. Tempo markings are $\text{♩} = 119,000160$ and $\text{♩} = 118,000137$.
- Perc:** Accompanies the drums with a similar rhythmic pattern.
- Rhythm Gtr:** Plays a melodic line with slurs and accents.
- Muted Gtr:** Plays a melodic line with slurs and accents, including a sharp sign (#).
- Bass Syn:** Provides a bass line with slurs.
- Track 16:** Provides a bass line with slurs.
- Ac. Piano:** Features a grand piano part with chords and slurs.
- Organ/Syn:** Features a synthesizer/organ part with a rhythmic pattern.
- El. Piano:** Features an electric piano part with chords and slurs.
- Synth Pad:** Features a synthesizer pad part with chords and slurs.
- Strings:** Features a string section part with slurs and a sharp sign (#). Tempo markings are $\text{♩} = 119,000160$ and $\text{♩} = 118,000137$.

82

Syn Vox

Drums

Perc

RhythmGtr

Muted Gtr

Bass Syn

Track 16

Organ/Syn

Synth Pad

Strings

♩ = 119,000160

84

♩ = 121,000191

♩ = 120,000000

86

♩ = 119,000160

♩ = 118,000137

Syn Vox

Drums

Perc

RhythmGtr

Muted Gtr

Bass Syn

Track 16

Synth Pad

Strings

♩ = 119,000160

♩ = 118,000137

88 $\text{♩} = 119,000160$ $\text{♩} = 120,000000$

Syn Vox

Drums

Perc

RhythmGtr

Muted Gtr

Bass Syn

Track 16

Synth Pad

Strings

$\text{♩} = 119,000160$ $\text{♩} = 120,000000$

90

♩ = 119,000160

The tempo is indicated as 119,000160. The score is divided into two systems, with the tempo marking repeated at the bottom.

♩ = 119,000160

91

Syn Vox

Drums

Perc

Chime Syn

Rhythm Gtr

Muted Gtr

Bass Syn

Track 16

Synth Pad

Strings

93

♩ = 120,000000

95

Syn Vox

Drums

Perc

Chime Syn

Rhythm Gtr

Muted Gtr

Bass Syn

Track 16

Organ/Syn

Synth Pad

Strings

♩ = 120,000000

97 ♩ = 119,000160

The musical score consists of the following tracks from top to bottom:

- Syn Vox:** A single note with a long sustain line.
- Drums:** A complex rhythmic pattern with various note values and rests.
- Perc:** A rhythmic pattern with some accents.
- Chime Syn:** A single note with a long sustain line.
- Rhythm Gtr:** A rhythmic pattern with some accidentals.
- Bass Syn:** A rhythmic pattern with some accents.
- Track 16:** A rhythmic pattern with some accents.
- Ac. Piano:** A piano accompaniment with chords and single notes.
- Synth Pad:** A series of chords.
- Strings:** A single note with a long sustain line.

♩ = 119,000160

99

Drums

Perc

RhythmGtr

Muted Gtr

Bass Syn

Track 16

Ac.Piano

El.Piano

Synth Pad

Strings

101 ♩ = 120,000000 55

Drums

Perc

Rhythm Gtr

Muted Gtr

Bass Syn

Track 16

Ac. Piano

El. Piano

Synth Pad

Strings

♩ = 120,000000

102

103 $\text{♩} = 119,000160$ 57

Drums

Perc

RhythmGtr

Muted Gtr

Bass Syn

Track 16

Ac.Piano

El.Piano

Synth Pad

Strings $\text{♩} = 119,000160$

105

106 $\text{♩} = 118,000137$

Drums

Perc

RhythmGtr

Muted Gtr

Bass Syn

Track 16

Ac.Piano

El.Piano

Synth Pad

Strings $\text{♩} = 118,000137$

107 $\text{♩} = 119,000160$

Drums

Perc

RhythmGtr

Muted Gtr

Bass Syn

Track 16

Ac.Piano

El.Piano

Synth Pad

Strings $\text{♩} = 119,000160$

109

Drums

Perc

RhythmGtr

Muted Gtr

Bass Syn

Track 16

Ac.Piano

El.Piano

Synth Pad

Strings

110 $\text{♩} = 120,000000$

Drums

Perc

Rhythm Gtr

Muted Gtr

Bass Syn

Track 16

Ac. Piano

El. Piano

Synth Pad

Strings $\text{♩} = 120,000000$

111 $\text{♩} = 119,000160$ $\text{♩} = 118,000137$ 63

Drums

Perc

RhythmGtr

Muted Gtr

Bass Syn

Track 16

Ac.Piano

El.Piano

Synth Pad

Strings

$\text{♩} = 119,000160$ $\text{♩} = 118,000137$

113 $\text{♩} = 119,000160$

114

Drums

Perc

RhythmGtr

Muted Gtr

Bass Syn

Track 16

Ac.Piano

El.Piano

Synth Pad

Strings

115

Drums

Perc

RhythmGtr

Muted Gtr

Bass Syn

Track 16

Ac.Piano

El.Piano

Synth Pad

Strings

117

118

Drums

Perc

Rhythm Gtr

Muted Gtr

Bass Syn

Track 16

Ac. Piano

El. Piano

Synth Pad

Strings

119

121 $\text{♩} = 120,000000$

Drums

Perc

RhythmGtr

Muted Gtr

Bass Syn

Track 16

Ac.Piano

El.Piano

Synth Pad

Strings $\text{♩} = 120,000000$

122

123

Drums

Perc

RhythmGtr

Muted Gtr

Bass Syn

Track 16

Ac.Piano

El.Piano

Synth Pad

Strings

$\text{♩} = 121,000191$ $\text{♩} = 120,000000$

$\text{♩} = 121,000191$ $\text{♩} = 120,000000$

125

Drums

Perc

Rhythm Gtr

Muted Gtr

Bass Syn

Track 16

Ac. Piano

El. Piano

Synth Pad

Strings

126

Drums

Perc

Rhythm Gtr

Muted Gtr

Bass Syn

Track 16

Ac. Piano

El. Piano

Synth Pad

Strings

127 $\text{♩} = 119,000160$ $\text{♩} = 120,000000$ 75

Drums

Perc

RhythmGtr

Muted Gtr

Bass Syn

Track 16

Ac.Piano

El.Piano

Synth Pad

Strings $\text{♩} = 119,000160$ $\text{♩} = 120,000000$

129

Drums

Perc

RhythmGtr

Muted Gtr

Bass Syn

Track 16

Ac.Piano

El.Piano

Synth Pad

Strings

130

Drums

Perc

RhythmGtr

Muted Gtr

Bass Syn

Track 16

Ac.Piano

El.Piano

Synth Pad

Strings

131 ♩ = 121,000191 ♩ = 120,000000

Drums

Perc

RhythmGtr

Muted Gtr

Bass Syn

Track 16

Ac.Piano

El.Piano

Synth Pad

♩ = 121,000191 ♩ = 120,000000

Strings

132

Drums

Perc

RhythmGtr

Muted Gtr

Bass Syn

Track 16

Ac.Piano

El.Piano

Synth Pad

Strings

133

Drums

Perc

RhythmGtr

Muted Gtr

Bass Syn

Track 16

Ac.Piano

El.Piano

Synth Pad

Strings

134 $\text{♩} = 102,000053$

Drums

Perc

Rhythm Gtr

Muted Gtr

Bass Syn

Track 16

Ac. Piano

El. Piano

Synth Pad

Strings $\text{♩} = 102,000053$

Gary Barlow - Love Won't Wait

Syn Vox

♩ = 120,000000 ♩ = 121,000120,000069 ♯ = 123,000522 ♯ = 123,000299 ♯ = 120,0000000000000000

2 7 14

21 4 2 2 2

35 4 4

48 4

58 3

68 3 6 3 2

85 2 3 2

94 2 3 2

106 2 2 8

121 2 4 3 4

Gary Barlow - Love Won't Wait

Drums

♩ = 120,000000 ♩ = 121,000000 ♩ = 120,000000 ♩ = 120,000000

7 ♩ = 120,000000

11

15

19 ♩ = 119,000160

23 ♩ = 120,000000

27 ♩ = 118,000137 ♩ = 119,000160 ♩ = 120,000000 ♩ = 119,000160

31 ♩ = 120,000000

33 ♩ = 119,000160

35 ♩ = 118,000137 ♩ = 119,000160

V.S.

Drums

- Measure 38: $\text{♩} = 118,000137$
- Measure 41: $\text{♩} = 119,000160$ and $\text{♩} = 120,000000$
- Measure 44: $\text{♩} = 119,000160$
- Measure 47: $\text{♩} = 118,000137$, $\text{♩} = 119,000160$, and $\text{♩} = 120,000000$
- Measure 50: $\text{♩} = 119,000160$ and $\text{♩} = 120,000000$
- Measure 53: $\text{♩} = 119,000$
- Measure 57: $\text{♩} = 120,000000$, $\text{♩} = 119,000160$, and $\text{♩} = 120,000000$
- Measure 62: $\text{♩} = 119,000160$ and $\text{♩} = 120,000000$
- Measure 67: $\text{♩} = 119,000160$ and $\text{♩} = 120,000000$

Drums

70 $\text{♩} = 119,000160$

72

74

76 $\text{♩} = 120,000000$

79 $\text{♩} = 119,000160$ $\text{♩} = 118,000137$

82 $\text{♩} = 119,000160$ $\text{♩} = 121,000191$

85 $\text{♩} = 120,000000$ $\text{♩} = 119,000160$

87 $\text{♩} = 118,000137$ $\text{♩} = 119,000160$

89 $\text{♩} = 120,000000$ $\text{♩} = 119,000160$

91

V.S.

Drums

Drums

119 $\text{♩} = 120,000000^5$

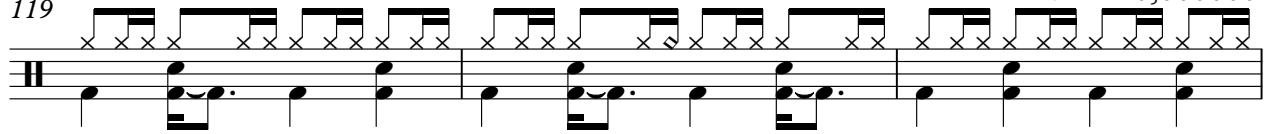

122 $\text{♩} = 121,000191$ $\text{♩} = 120,000000$

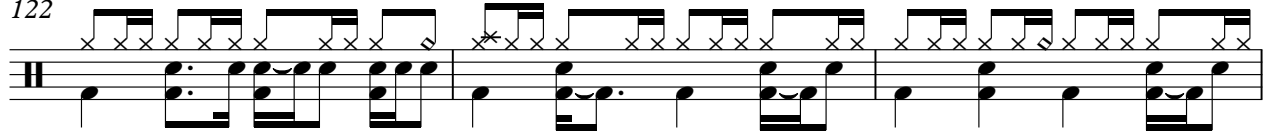

125

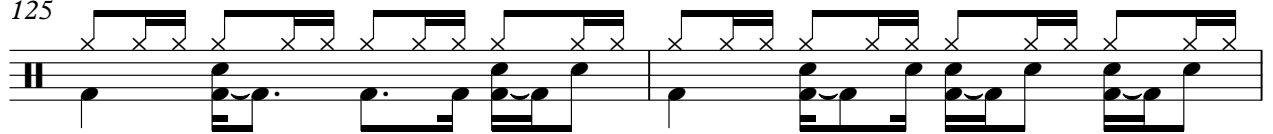

127 $\text{♩} = 119,000160$ $\text{♩} = 120,000000$

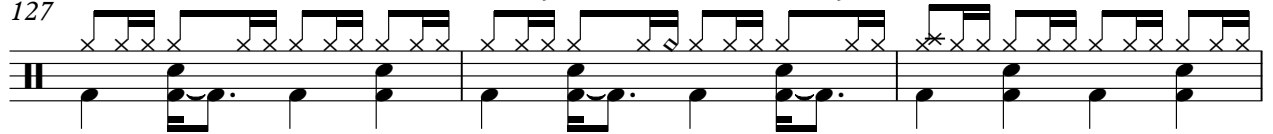

130 $\text{♩} = 121,000120,000000$

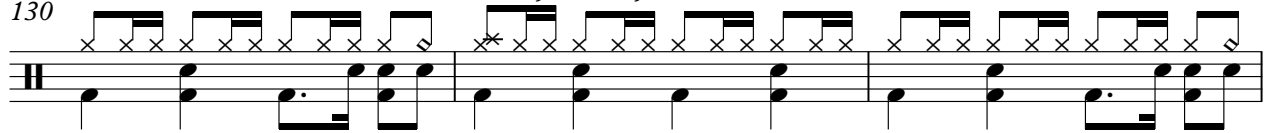

133 $\text{♩} = 102,000053$

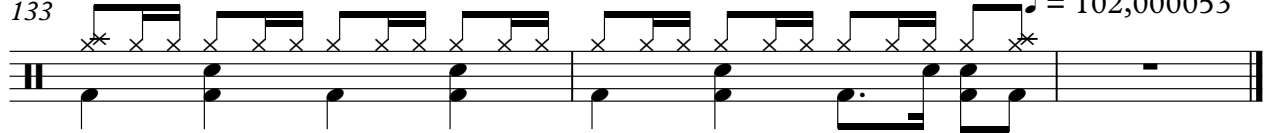

Gary Barlow - Love Won't Wait

Perc

♩ = 120,000000 ♩ = 119,000160 ♩ = 120,000000 ♩ = 119,000160 ♩ = 120,000000 ♩ = 118,000137 ♩ = 119,000160 ♩ = 120,000000 ♩ = 119,000160 ♩ = 118,000137 ♩ = 119,000160

2

9

14

19

24

27

29

31

33

35

V.S.

37

39

♩ = 118,000137 ♩ = 119,000160 ♩ = 120,000000

43

♩ = 119,000160

47

♩ = 118,000137 ♩ = 119,000160 ♩ = 120,000000 ♩ = 119,000160

51

♩ = 120,000000

55

♩ = 119,000160 ♩ = 120,000000 ♩ = 119,000160

59

♩ = 120,000000

63

♩ = 119,000160 ♩ = 120,000000

65

67

♩ = 119,000160 ♩ = 120,000000

69

71

♩ = 119,000160

73

75

77

♩ = 120,000000

79

♩ = 119,000160 ♩ = 118,00013

83

♩ = 119,000160 ♩ = 121,000191 ♩ = 120,000000 ♩ = 119,000160 ♩ = 118,000137 ♩ = 119,000160

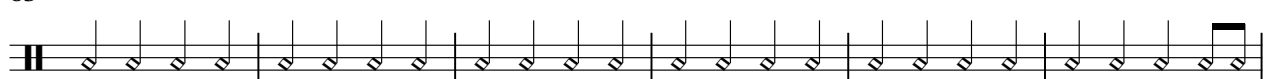

89

♩ = 120,000000 ♩ = 119,000160

93

♩ = 120,000000

97

♩ = 119,000160

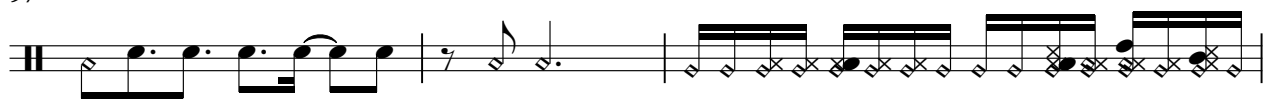

V.S.

♩ = 120,000000

100

102

104 ♩ = 119,000160

106 ♩ = 118,000137

108 ♩ = 119,000160

110 ♩ = 120,000000

♩ = 119,000160

112 ♩ = 118,000137

♩ = 119,000160

114

116

118

120

♩ = 120,000000

122

♩ = 121,000191

124 ♩ = 120,000000

126

128 ♩ = 119,000160

♩ = 120,000000

130

♩ = 121,000191 ♩ = 120,000000

132

134

♩ = 102,000053

Gary Barlow - Love Won't Wait

Syn/Glock

♩ = 120,000000 = 120,000000 = 120,000000 = 120,000000 = 120,000000 = 120,000000 = 120,000000 = 120,000000 = 120,000000 = 120,000000

15

21 ♩ = 119,000160 ♩ = 120,000000 ♩ = 119,000000 ♩ = 119,000000

32 ♩ = 120,000000 ♩ = 119,000000 ♩ = 118,000137 ♩ = 119,000000

43 ♩ = 119,000160 ♩ = 118,000137 ♩ = 119,000160 ♩ = 120,000000

50 ♩ = 119,000160 ♩ = 120,000000 ♩ = 119,000160 ♩ = 120,000000

58 ♩ = 119,000160 ♩ = 120,000000 ♩ = 119,000160 ♩ = 120,000000 ♩ = 119,000160 ♩ = 120,000000

71 ♩ = 119,000160 ♩ = 120,000000 ♩ = 119,000160 ♩ = 120,000000 ♩ = 119,000160 ♩ = 120,000000

87 ♩ = 118,000137 ♩ = 119,000160 ♩ = 119,000160 ♩ = 119,000160 ♩ = 120,000000 ♩ = 119,000160 ♩ = 120,000000

104 ♩ = 119,000160 ♩ = 118,000137 ♩ = 119,000160 ♩ = 120,000000 ♩ = 119,000160 ♩ = 120,000000

2

Syn/Glock

121

♪ = 120,000000 ♯ = 120,000000 ♯ = 119,000160 ♯ = 123,000000 ♯ = 102,000053

2

4

3

4

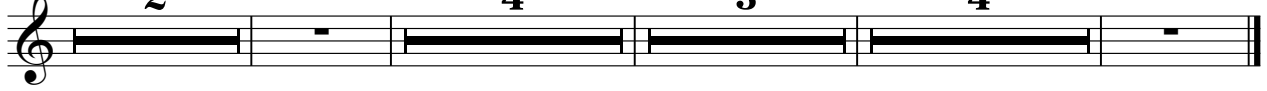

Gary Barlow - Love Won't Wait

Chime Syn

♩ = 120,000000 ♩ = 119,000160 ♩ = 120,000000 ♩ = 119,000160 ♩ = 120,000000 ♩ = 119,000160 ♩ = 120,000000 ♩ = 119,000160 ♩ = 120,000000 ♩ = 119,000160

2 14 2

23 ♩ = 120,000000 ♩ = 118,000137

28 ♩ = 119,000160 ♩ = 120,000000 ♩ = 120,000000 ♩ = 119,000160 ♩ = 119,000160 ♩ = 119,000160

40 ♩ = 118,000137 ♩ = 119,000160 ♩ = 119,000160 ♩ = 118,000160 ♩ = 120,000000 ♩ = 120,000000 ♩ = 119,000160 ♩ = 120,000000 ♩ = 120,000000

51 ♩ = 120,000000 ♩ = 119,000160 ♩ = 120,000000 ♩ = 119,000160 ♩ = 120,000000

61 ♩ = 119,000160 ♩ = 120,000000 ♩ = 119,000160 ♩ = 119,000160 ♩ = 119,000160 ♩ = 119,000160

70 ♩ = 119,000160 ♩ = 120,000000 ♩ = 119,000160 ♩ = 119,000160 ♩ = 119,000160 ♩ = 119,000160

85 ♩ = 120,000000 ♩ = 119,000160 ♩ = 119,000160 ♩ = 119,000160 ♩ = 119,000160 ♩ = 119,000160

92 ♩ = 120,000000 ♩ = 119,000160

101 ♩ = 120,000000 ♩ = 118,000137 ♩ = 119,000160 ♩ = 120,000000 ♩ = 119,000160 ♩ = 119,000160 ♩ = 119,000160

3 2 2 2

2

113

Chime Syn

$\text{♪} = 119,000160$
8

$\text{♪} = 120,000000$
2

$\text{♪} = 121,000191$
4

$\text{♪} = 120,000000$
4

128

$\text{♪} = 119,000160$
3

$\text{♪} = 120,000000$
4

$\text{♪} = 121,000191$
4

$\text{♪} = 120,000000$

$\text{♪} = 102,000053$

Gary Barlow - Love Won't Wait

Saw Wave

Gary Barlow - Love Won't Wait

RhythmGtr

♩ = 120,000000 ♩ = 118,000137 ♩ = 119,000160

2 14 4

25 ♩ = 120,000000 ♩ = 118,000137 ♩ = 120,000000 ♩ = 119,000160

32 ♩ = 120,000000 ♩ = 119,000160

35 ♩ = 118,000137 ♩ = 119,000160

38 ♩ = 118,000137

41 ♩ = 119,000160 ♩ = 120,000000

44 ♩ = 119,000160

47 ♩ = 118,000137 ♩ = 119,000160

49 ♩ = 120,000000 ♩ = 119,000160

51 ♩ = 120,000000

V.S.

RhythmGtr

♩ = 119,000160 ♩ = 120,000000 ♩ = 119,000160

54

63

♩ = 119,000160 ♩ = 120,000000

66

♩ = 119,000160 ♩ = 120,000000

69

♩ = 119,000160

72

75

♩ = 120,000000

78

♩ = 119,000160 ♩ = 118,0001

82

♩ = 119,000160 ♩ = 121,000191 ♩ = 120,000000 ♩ = 119,000160

87

♩ = 118,000137 ♩ = 119,000160 ♩ = 120,000000

90

♩ = 119,000160

93

96

♩ = 120,000000

♩ = 119,000160

99

♩ = 120,000000

102

♩ = 119,000160

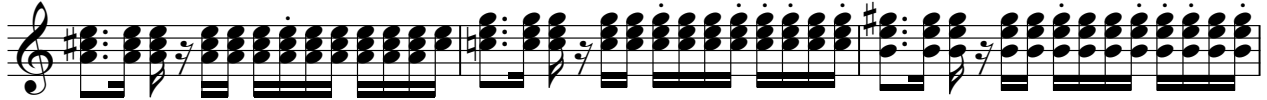

105

♩ = 118,000137

108

♩ = 119,000160

♩ = 120,000000

111

♩ = 119,000160

♩ = 118,000137

♩ = 119,000160

114

117

120

♩ = 120,000000

V.S.

4

RhythmGtr

123 ♪ = 121,000191

♪ = 120,000000

126

♪ = 119,000160

♪ = 120,000000

129

♪ = 121,000191 ♪ = 120,000000

132

134

♪ = 102,000053

Gary Barlow - Love Won't Wait

Muted Gtr

♩ = 120,000000 ♩ = 121,000190 ♩ = 119,000160 ♩ = 120,000000 ♩ = 119,000160 ♩ = 120,000000 ♩ = 120,000000 ♩ = 120,000000

2

8

11

15

18

21

♩ = 119,000160

2

25

♩ = 120,000000 ♩ = 118,000137 ♩ = 119,000160 ♩ = 120,000000 ♩ = 119,000160

2

Muted Gtr

♩ = 120,000000

31

♩ = 119,000160

♩ = 118,000137

♩ = 119,000160

34

37

40 ♩ = 118,000137

♩ = 119,000160

♩ = 120,000000

40

43

46

♩ = 119,000160

♩ = 118,000137

♩ = 119,000160

49

♩ = 120,000000

♩ = 119,000160

♩ = 120,000000

52

55

♩ = 119,000160

57

♩ = 120,000000

♩ = 119,000160

59

61 $\text{♩} = 120,000000$

63 $\text{♩} = 119,000160$ $\text{♩} = 120,000000$

66 $\text{♩} = 119,000160$ $\text{♩} = 120,000000$

69 $\text{♩} = 119,000160$

72

75 $\text{♩} = 120,000000$

78 $\text{♩} = 119,000160$

81 $\text{♩} = 118,000137$

83 $\text{♩} = 119,000160$ $\text{♩} = 121,000191$

V.S.

4

Muted Gtr

♩ = 120,000000

♩ = 119,000160

85

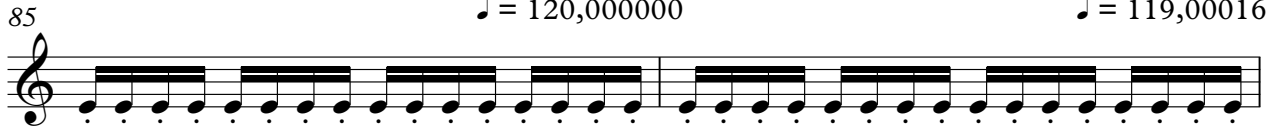

♩ = 118,000137

♩ = 119,000160

87

♩ = 120,000000

♩ = 119,000160

89

91

93

♩ = 120,000000

95

♩ = 119,000160

97

♩ = 120,000000

100

♩ = 119,000160

103

♩ = 118,000137

♩ = 119,000160

106

Muted Gtr

109 $\text{♩} = 120,000000$ $\text{♩} = 119,000160$

112 $\text{♩} = 118,000137$ $\text{♩} = 119,000160$

115

118

121 $\text{♩} = 120,000000$

123 $\text{♩} = 121,000191$ $\text{♩} = 120,000000$

126 $\text{♩} = 119,000160$ $\text{♩} = 120,000000$

129

131 $\text{♩} = 121,000191$ $\text{♩} = 120,000000$

133 $\text{♩} = 102,000053$

Gary Barlow - Love Won't Wait

Bass Syn

♩ = 120,000000 ♩ = 121,000000 ♩ = 119,000160 ♩ = 118,000137 ♩ = 119,000160 ♩ = 120,000000 ♩ = 119,000160 ♩ = 118,000137 ♩ = 120,000000 ♩ = 119,000160 ♩ = 118,000137 ♩ = 119,000160 ♩ = 118,000137

2

8

12

16

20

25

32

36

40

44

V.S.

Bass Syn

48 $\text{♩} = 119,000160$ $\text{♩} = 120,000000$ $\text{♩} = 119,000160$ $\text{♩} = 120,000000$

52 $\text{♩} = 119,000160$ $\text{♩} = 120,000000$

58 $\text{♩} = 119,000160$ $\text{♩} = 120,000000$ $\text{♩} = 119,000160$

64 $\text{♩} = 120,000000$ $\text{♩} = 119,000160$

68 $\text{♩} = 120,000000$ $\text{♩} = 119,000160$

72

76 $\text{♩} = 120,000000$

80 $\text{♩} = 119,000160$ $\text{♩} = 118,000160$ $\text{♩} = 119,000160$ $\text{♩} = 120,000000$ $\text{♩} = 119,000160$ $\text{♩} = 118,000160$ $\text{♩} = 119,000160$ $\text{♩} = 120,000000$ $\text{♩} = 119,000160$

89 $\text{♩} = 120,000000$ $\text{♩} = 119,000160$ $\text{♩} = 120,000000$

97 $\text{♩} = 119,000160$

101 $\text{♩} = 120,000000$ $\text{♩} = 119,000160$

105 $\text{♩} = 118,000137$ $\text{♩} = 119,000160$

109 $\text{♩} = 120,000000$ $\text{♩} = 119,000160$ $\text{♩} = 118,000137$

113 $\text{♩} = 119,000160$

117

121 $\text{♩} = 120,000000$ $\text{♩} = 121,000191$ $\text{♩} = 120,000000$

125 $\text{♩} = 119,000160$ $\text{♩} = 120,000000$

129 $\text{♩} = 121,000191$ $\text{♩} = 120,000000$

132 $\text{♩} = 102,000053$

Gary Barlow - Love Won't Wait

Track 16

♩ = 120,000000 ♩ = 121,000000 ♩ = 119,000160 ♩ = 118,000137 ♩ = 119,000160 ♩ = 120,000000 ♩ = 119,000160 ♩ = 118,000137 ♩ = 120,000000 ♩ = 119,000160 ♩ = 118,000137 ♩ = 119,000160 ♩ = 118,000137

2

8

12

16

20

25

32

36

40

44

V.S.

48 ♪ = 119,000160 ♪ = 120,000000 ♪ = 119,000160 ♪ = 120,000000

52 ♪ = 119,000160 = 120,

58 ♪ = 119,000160 ♪ = 120,000000 ♪ = 119,000160

64 ♪ = 120,000000 ♪ = 119,000160

68 ♪ = 120,000000 ♪ = 119,000160

72

76 ♪ = 120,000000

80 ♪ = 119,000160 ♪ = 118,000137 ♪ = 119,000160 ♪ = 120,000000 ♪ = 119,000160 ♪ = 119,000160 ♪ = 119,000160 ♪ = 119,000160 ♪ = 119,000160 ♪ = 119,000160

89 ♪ = 120,000000 = 119,000160 ♪ = 120,000000

97 ♪ = 119,000160

101 $\text{♩} = 120,000000$ $\text{♩} = 119,000160$

105 $\text{♩} = 118,000137$ $\text{♩} = 119,000160$

109 $\text{♩} = 120,000000$ $\text{♩} = 119,000160$ $\text{♩} = 118,000137$

113 $\text{♩} = 119,000160$

117

121 $\text{♩} = 120,000000$ $\text{♩} = 121,000191$ $\text{♩} = 120,000000$

125 $\text{♩} = 119,000160$ $\text{♩} = 120,000000$

129 $\text{♩} = 121,000191$ $\text{♩} = 120,000000$

132 $\text{♩} = 102,000053$

Gary Barlow - Love Won't Wait

Ac.Piano

♩ = 120,000000 ♩ = 121,000000 ♩ = 120,000000 ♩ = 119,000160 ♩ = 120,000000 ♩ = 119,000160

14

21 ♩ = 119,000160 ♩ = 120,000000 ♩ = 118,000137 ♩ = 120,000000 ♩ = 119,000160

4 2

31 ♩ = 120,000000 ♩ = 119,000160

35 ♩ = 118,000137 ♩ = 119,000160

40 ♩ = 118,000137 ♩ = 119,000160 ♩ = 120,000000 ♩ = 119,000160 ♩ = 118,000137

4

48 ♩ = 119,000160 ♩ = 120,000000 ♩ = 119,000160 ♩ = 120,000000

4

♩ = 119,000160 ♩ = 120,000000

♩ = 120,000000

55

62

♩ = 119,000160

♩ = 120,000000

66

♩ = 119,000160

♩ = 120,000000

70

♩ = 119,000160

74

♩ = 120,000000

78

♩ = 119,000160 ♩ = 118,000160 ♩ = 121,000160

Ac.Piano

3

85

♩ = 120,000000 ♯ = 119,8,000000 7 = 119,200,000000 ♩ = 119,000160 ♩ = 120,000000,000160

98

♩ = 120,000000

102

♩ = 119,000160

106

♩ = 118,000137

♩ = 119,000160

110

♩ = 120,000000

♩ = 119,000160

♩ = 118,000137

♩ = 119,000160

114

V.S.

118

122

♩ = 121,000191 ♩ = 120,000000

126

♩ = 119,000160 ♩ = 120,000000

130

♩ = 121,0000000000

133

♩ = 102,000053

Gary Barlow - Love Won't Wait

Organ/Syn

♩ = 120,000000 = 121,000000 = 119,000000 = 120,000000 = 122,000000 = 120,000000 = 121,000000 = 119,000000 = 120,000000

21 ♩ = 119,000160 = 120,000000 = 1179,000160 ♩ = 120,000000 = 1160,000000 = 120,000000 ♩ = 119,000000

35 ♩ = 118,000137 ♩ = 119,000000 = 117,000000 = 119,000000 = 120,000000 ♩ = 119,000160 ♩ = 118,000000

49 ♩ = 120,000000 = 119,000160 = 120,000000 ♩ = 119,000000 = 119,000000 ♩ = 119,000000

64 ♩ = 120,000000 ♩ = 119,000160 = 120,000000 ♩ = 119,000160 ♩ = 120,000000 ♩ = 119,000000

81 ♩ = 118,000137 ♩ = 119,000160 = 121,000000

86 ♩ = 119,000160 = 118,000137 ♩ = 119,000000 = 119,000160 ♩ = 120,000000

97 ♩ = 119,000160 ♩ = 120,000000 = 119,000160 ♩ = 118,000137 = 119,000160 ♩ = 120,000000 = 119,000160

112 ♩ = 118,000137 ♩ = 119,000160 ♩ = 120,000000 ♩ = 121,000191

124 ♩ = 120,000000 ♩ = 119,000160 ♩ = 120,000000 = 120,000000 ♩ = 102,000053

Gary Barlow - Love Won't Wait

El.Piano

$\text{♩} = 120,000000$ $\text{♩} = 121,000129$ $\text{♩} = 109,0184$ $\text{♩} = 109,0252$ $\text{♩} = 122,000000$ $\text{♩} = 121,000000$ $\text{♩} = 120,000000$ $\text{♩} = 120,000000$

2

9

16 $\text{♩} = 119,000160$

22 $\text{♩} = 120,000000$ $\text{♩} = 118,000137$

28 $\text{♩} = 119,000160$ $\text{♩} = 120,000000$ $\text{♩} = 119,000160$ $\text{♩} = 120,000000$

34 $\text{♩} = 119,000160$ $\text{♩} = 118,000137$ $\text{♩} = 119,000160$

39 $\text{♩} = 118,000137$ $\text{♩} = 119,000160$ $\text{♩} = 120,000000$

V.S.

♩ = 119,000160 ♩ = 118,000137 ♩ = 119,000160 ♩ = 120,000000 ♩ = 119,000160 ♩ = 120,000000

46

52

58

64

69

74

79

87

100

105

♩ = 118,000137

♩ = 119,000160

110

♩ = 120,000000

♩ = 119,000160

♩ = 118,000137

♩ = 119,000160

115

120

♩ = 120,000000

♩ = 121,000191

♩ = 120,000000

125

♩ = 119,000160

♩ = 120,000000

130

♩ = 121,000191

♩ = 120,000000

133

♩ = 102,000053

Gary Barlow - Love Won't Wait

Pizz Stgs

♩ = 120,000000 ♩ = 119,000160 ♩ = 120,000000 ♩ = 119,000160 ♩ = 120,000000 ♩ = 119,000160 ♩ = 120,000000 ♩ = 119,000160 ♩ = 120,000000

♩ = 119,000160 ♩ = 120,000000 ♩ = 119,000160 ♩ = 120,000000 ♩ = 119,000160 ♩ = 120,000000 ♩ = 119,000160 ♩ = 120,000000

♩ = 118,000137 ♩ = 119,000160 ♩ = 118,000137 ♩ = 119,000160 ♩ = 118,000137 ♩ = 119,000160 ♩ = 118,000137 ♩ = 119,000160 ♩ = 118,000137

♩ = 119,000160 ♩ = 120,000000 ♩ = 119,000160 ♩ = 120,000000

♩ = 119,000160 ♩ = 120,000000

♩ = 119,000160 ♩ = 120,000000 ♩ = 119,000160 ♩ = 120,000000 ♩ = 119,000160 ♩ = 120,000000

♩ = 120,000000 ♩ = 119,000160 ♩ = 120,000000 ♩ = 119,000160 ♩ = 120,000000 ♩ = 119,000160 ♩ = 120,000000 ♩ = 119,000160 ♩ = 120,000000

♩ = 120,000000 ♩ = 119,000160 ♩ = 120,000000 ♩ = 119,000160 ♩ = 120,000000 ♩ = 119,000160 ♩ = 120,000000 ♩ = 119,000160 ♩ = 120,000000

♩ = 120,000000 ♩ = 119,000160 ♩ = 118,000137 ♩ = 119,000160 ♩ = 120,000000 ♩ = 119,000160 ♩ = 118,000137 ♩ = 119,000160 ♩ = 120,000000

♩ = 119,000160 ♩ = 120,000000 ♩ = 121,000191 ♩ = 120,000000

2

128 ♪ = 119,000160 **3** ~~♪ = 120,000000~~ Pizz Stgs ~~♪ = 120,000191~~ **4** ♪ = 120,000000 ♪ = 102,000053

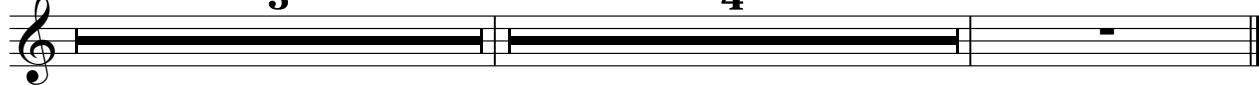

Gary Barlow - Love Won't Wait

Synth Pad

Synth Pad

83 ♪ = 119,000160 = 121,000000000 = 119,000160137 = 119,000000000 = 119,000160

92 ♪ = 120,000000 ♪ = 119,000160

100 ♪ = 120,000000 ♪ = 119,000160 ♪ = 118,000137

107 ♪ = 119,000160 ♪ = 120,000000 ♪ = 119,000160137 ♪ = 119,000160

114

121 ♪ = 120,000000 ♪ = 121,000191 ♪ = 120,000000

127 ♪ = 119,000160 ♪ = 120,000000 ♪ = 121,000000

132 ♪ = 102,000053

Gary Barlow - Love Won't Wait

Strings

$\text{♩} = 120,000000$ $\text{♩} = 119,000160$ $\text{♩} = 120,000000$ $\text{♩} = 118,000137$ $\text{♩} = 119,000160$

2 14 2

23 $\text{♩} = 120,000000$ $\text{♩} = 118,000137$ $\text{♩} = 119,000160$

29 $\text{♩} = 120,000000$ $\text{♩} = 119,000160$ $\text{♩} = 120,000000$ $\text{♩} = 118,000137$ $\text{♩} = 119,000160$

39 $\text{♩} = 118,000137$ $\text{♩} = 119,000160$ $\text{♩} = 120,000000$

46 $\text{♩} = 119,000160$ $\text{♩} = 118,000137$ $\text{♩} = 119,000160$ $\text{♩} = 120,000000$ $\text{♩} = 119,000160$ $\text{♩} = 120,000000$

54 $\text{♩} = 119,000160$ $\text{♩} = 120,000000$ $\text{♩} = 119,000160$

59 $\text{♩} = 120,000000$ $\text{♩} = 119,000160$ $\text{♩} = 120,000000$ $\text{♩} = 119,000160$

68 $\text{♩} = 120,000000$ $\text{♩} = 119,000160$

74 $\text{♩} = 120,000000$

78 $\text{♩} = 119,000160$ $\text{♩} = 118,000137$

2

Strings

83 $\text{♩} = 119,000160$ $\text{♩} = 120,000000$ $\text{♩} = 119,000160$ $\text{♩} = 119,000160$ $\text{♩} = 119,000160$

92 $\text{♩} = 120,000000$ $\text{♩} = 119,000160$

100 $\text{♩} = 120,000000$ $\text{♩} = 119,000160$

106 $\text{♩} = 118,000137$ $\text{♩} = 119,000160$ $\text{♩} = 120,000000$ $\text{♩} = 119,000160$ $\text{♩} = 118,000137$

113 $\text{♩} = 119,000160$

119 $\text{♩} = 120,000000$ $\text{♩} = 121,000191$ $\text{♩} = 120,000000$

125 $\text{♩} = 119,000160$ $\text{♩} = 120,000000$

131 $\text{♩} = 120,000000$ $\text{♩} = 102,000053$