

John - Grow Old With Me

♩ = 75,000000

Grand Piano

Piano

♩ = 75,000000

Guitar

E			
B			
G			
D			0
A		3	3
B			
E			5
A			5

Bass

Grand Piano

5

Vocal (Trombone)

Grand Piano

Piano

Guitar

Bass

Grand Piano

8

Vocal (Trombone)

Grand Piano

Piano

Guitar

Bass

Grand Piano

11

Vocal (Trombone)

Grand Piano

Piano

Guitar

Bass

Grand Piano

14

Vocal (Trombone)

Grand Piano

Piano

Guitar

Bass

Grand Piano

17

Vocal (Trombone)

Grand Piano

Piano

Guitar

Bass

Grand Piano

20

Vocal (Trombone)

Grand Piano

Piano

Guitar

Bass

Grand Piano

23

Vocal (Trombone)

Grand Piano

Piano

Guitar

Bass

Grand Piano

26

Vocal (Trombone)

Grand Piano

Piano

Guitar

Bass

Grand Piano

29

Vocal (Trombone)

Grand Piano

Piano

Guitar

Bass

Grand Piano

32

Vocal (Trombone)

Grand Piano

Piano

Guitar

Bass

Grand Piano

35

Grand Piano

Piano

Guitar

Bass

Grand Piano

38

Vocal (Trombone)

Grand Piano

Piano

Guitar

Bass

Grand Piano

46

Vocal (Trombone)

Grand Piano

Piano

Guitar

Bass

Grand Piano

49

Vocal (Trombone)

Grand Piano

Piano

Guitar

Bass

Grand Piano

Detailed description of the musical score: The score is arranged in two systems. The first system covers measures 46-48, and the second system covers measures 49-51. Each system contains five staves: Vocal (Trombone), Grand Piano, Piano, Guitar, and Bass. The Grand Piano part is written in treble clef, while the other parts are in bass clef. The guitar part includes string indicators (T, A, B) and fret numbers (0, 3, 5). The bass part features a consistent rhythmic pattern of eighth notes. The vocal part consists of melodic lines with some rests.

52

Vocal (Trombone)

Grand Piano

Piano

Guitar

Bass

Grand Piano

55

Vocal (Trombone)

Grand Piano

Piano

Guitar

Bass

Grand Piano

63 ♩ = 69,000015 ♩ = 64,000000

Grand Piano

Piano

Guitar

T
A
B

3 3

Bass

Grand Piano

Vocal (Trombone)

John - Grow Old With Me

♩ = 75,000000

5

10

15

21

26

31

39

42

2

4

3

2

Vocal (Trombone)

47

52

57

John - Grow Old With Me

Grand Piano

♩ = 75,000000

5

9

13

17

21

25

29

33

37

V.S.

41

44

48

52

56

60

62 ♪ = 72,000031 ♪ = 69,000015 ♪ = 69,000015 ♪ = 64,000000

2

60

Piano

♪ = 72,00003 ♯ = 69,00001 ♭ = 69,000015 ♮ = 64,000000

John - Grow Old With Me

Guitar

♩ = 75,000000

2

E					
B					
G					
D					
A	3	3	5	5	5 5
E					3 3
A					3 3 3

8

T					
A	0				
B	3	3	3	0	0 0
				5	3 5
					3 3 3
					3 0

14

T					
A	0	0			
B	0	0	0		
		5	3		
				3 3 0	
				3 5	
					3 3
					5 5

20

T					
A	0				
B	5	5	3	3	
				3 3 3	
				3 3	
					3 0
					0 0
					5

26

T					
A					
B	3	5	3	3 3	
				3 0	
				0 0	
				5	
				3	
					3 3 0

32

T					
A					
B	3	5	3	3	
				5 5	
				5 5	
					3 3
					3 3

38

T					
A					
B	0	0 0			
				5 5 5	
				0 0 0	
				5 5 5	
					3 0
					3 3 3

44

T					
A					
B	3	3			
				5 5	
				5 5	
					3 3
					3 3 3
					3 3

50

T					
A					
B	3	0			
				5	
				3	
				5	
					3 3 3
					3 0
					0 0
					5

56

T					
A					
B	3	0			
				3	
				3	
				0	
					3

V.S.

2 60

Guitar: 0000031 = 69,000015 = 69,000015 = 64,000000

Measure	T	A	B
1		0	5
2		0	5
3			3 3 3
4			3
5			3

John - Grow Old With Me

Bass

♩ = 75,000000

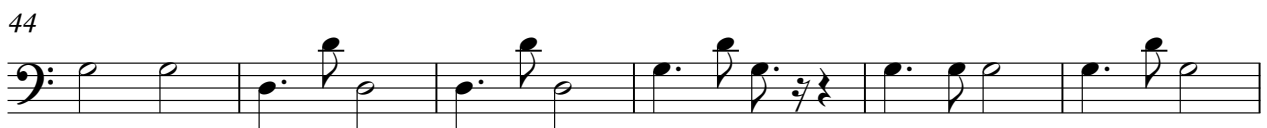

V.S.

2

Bass

60

♩ = 72,00003 ♪ = 69,000015 ♩ = 69,000015 ♩ = 64,000000

John - Grow Old With Me

Grand Piano

♩ = 75,000000

5

9

13

17

21

25

29

33

37

V.S.

41

44

48

52

56

60

62 ♪ = 72,000031 ♪ = 69,000015 ♪ = 69,000015 ♪ = 64,000000