

John - Hey Jude 2

MELODY $\text{♩} = 73,999985$ $\text{♩} = 73,999985$ $\text{♩} = 73,999985$ $\text{♩} = 73,999985$

GUITAR Hey Jude, don't make it bad. Take a

BASS

CHORAL $\text{♩} = 73,999985$ $\text{♩} = 73,999985$ $\text{♩} = 73,999985$ $\text{♩} = 73,999985$

MELODY $\text{♩} = 73,999985$ $\text{♩} = 73,999985$ $\text{♩} = 73,999985$

5 sad song and make it better. Remember to let her in to your

MELODY $\text{♩} = 73,999985$ $\text{♩} = 73,999985$ $\text{♩} = 73,999985$

8 heart, then you can start to make it better. Hey

MELODY $\text{♩} = 73,999985$ $\text{♩} = 73,999985$

11 Jude, don't be afraid. You were

GUITAR

$\text{♩} = 73,999985$ $\text{♩} = 73,999985$

MELODY 13

GUITAR made to go out and get her. The

MELODY

GUITAR

CHORAL

15

$\text{♩} = 73,999985$

$\text{♩} = 73,999985$

min ute you let her un der your skin, then you be gi

MELODY

GUITAR

BASS

CHORAL

17

$\text{♩} = 73,999985$

$\text{♩} = 73,999985$

to make it better.

MELODY

GUITAR

BASS

CHORAL

19

$\text{♩} = 73,999985$

$\text{♩} = 73,999985$

And a ny time you feel the pain, hey Jude, ref rain,

MELODY

GUITAR

BASS

CHORAL

21

♩ = 73,999985

♩ = 73,999985

3

don't carry the world up on your sho

MELODY

GUITAR

BASS

23

♩ = 73,999985

♩ = 73,999985

oulders. For well you know that it's a fool

MELODY

GUITAR

BASS

CHORAL

25

♩ = 73,999985

♩ = 73,999985

♩ = 73,999985

who plays it cool by making his world a little cool

4

MELODY $\text{♩} = 73,999985$ $\text{♩} = 73,999985$ $\text{♩} = 73,999985$

GUITAR *der.*

BASS

CHORAL $\text{♩} = 73,999985$ $\text{♩} = 73,999985$ $\text{♩} = 73,999985$

MELODY $\text{♩} = 73,999985$ $\text{♩} = 73,999985$ $\text{♩} = 73,999985$

GUITAR

BASS

31 Hey Jude, don't let me down. You have

MELODY $\text{♩} = 73,999985$ $\text{♩} = 73,999985$

GUITAR *found her, now go and get her. R*

BASS

CHORAL $\text{♩} = 73,999985$ $\text{♩} = 73,999985$

36 $\text{♩} = 73,999985$ $\text{♩} = 73,999985$ 5

MELODY

GUITAR
mem ber to let her in to your heart, when you can sta

BASS

CHORAL

38 $\text{♩} = 73,999985$ $\text{♩} = 73,999985$

MELODY

GUITAR
to make it better.

BASS

CHORAL

40 $\text{♩} = 73,999985$ $\text{♩} = 73,999985$

MELODY

GUITAR
So let it out and let it in, hey Jude, be gin,

BASS

CHORAL

MELODY 42 $\text{♩} = 73,999985$ $\text{♩} = 73,999985$
 you're wait ing for some one to per form

GUITAR

BASS

CHORAL $\text{♩} = 73,999985$ $\text{♩} = 73,999985$

MELODY 44 $\text{♩} = 73,999985$ $\text{♩} = 73,999985$
 with. And don't you know that it's just you,

GUITAR

BASS

CHORAL $\text{♩} = 73,999985$ $\text{♩} = 73,999985$

MELODY 46 $\text{♩} = 73,999985$ $\text{♩} = 73,999985$
 hey Jude, you'll do, the move ment you need

GUITAR

BASS

CHORAL $\text{♩} = 73,999985$ $\text{♩} = 73,999985$

MELODY $\text{♩} = 73,999985$ $\text{♩} = 73,999985$
 is on your sho u lder.

GUITAR

BASS

CHORAL $\text{♩} = 73,999985$ $\text{♩} = 73,999985$

MELODY $\text{♩} = 73,999985$ $\text{♩} = 73,999985$ $\text{♩} = 73,999985$
 Hey

GUITAR

BASS

CHORAL $\text{♩} = 73,999985$ $\text{♩} = 73,999985$ $\text{♩} = 73,999985$

MELODY $\text{♩} = 73,999985$ $\text{♩} = 73,999985$
 Jude, don't make it bad. Take a

GUITAR

BASS

CHORAL $\text{♩} = 73,999985$ $\text{♩} = 73,999985$

8

MELODY *55* $\text{♩} = 73,999985$ $\text{♩} = 73,999985$ $\text{♩} = 73,999985$

BASS $\text{♩} = 73,999985$ $\text{♩} = 73,999985$ $\text{♩} = 73,999985$

CHORAL $\text{♩} = 73,999985$ $\text{♩} = 73,999985$ $\text{♩} = 73,999985$

sad song and make it bet ter. Re mem ber to let her un der your

MELODY *58* $\text{♩} = 73,999985$ $\text{♩} = 73,999985$ $\text{♩} = 73,999985$

BASS $\text{♩} = 73,999985$ $\text{♩} = 73,999985$ $\text{♩} = 73,999985$

CHORAL $\text{♩} = 73,999985$ $\text{♩} = 73,999985$ $\text{♩} = 73,999985$

skin, then you'll beg in to make it bet ter bet ter bet ter bet ter

MELODY *61* $\text{♩} = 73,999985$ $\text{♩} = 73,999985$ $\text{♩} = 73,999985$

BASS $\text{♩} = 73,999985$ $\text{♩} = 73,999985$ $\text{♩} = 73,999985$

CHORAL $\text{♩} = 73,999985$ $\text{♩} = 73,999985$ $\text{♩} = 73,999985$

bet ter bet ter, oh. Da da da da da da da,

MELODY

BASS

CHORAL

64

da da da da, hey Jude Da da da

MELODY

BASS

CHORAL

67

da da da da, da da da da, hey Jude

MELODY

BASS

CHORAL

70

Da da da da da da da, da da da da, hey

10

MELODY

BASS

CHORAL

73

Jude Da da da da da da da,

♩ = 73,999985

MELODY

BASS

CHORAL

76

da da da da, hey Jude Da da da

♩ = 73,999985

MELODY

BASS

CHORAL

79

da da da da, da da da da, hey Jude

♩ = 73,999985

MELODY 82 $\text{♩} = 73,999985$ $\text{♩} = 73,999985$ 11

BASS Da da da da da da da,

CHORAL $\text{♩} = 73,999985$ $\text{♩} = 73,999985$

MELODY 84 $\text{♩} = 73,999985$ $\text{♩} = 73,999985$

BASS da da da da, hey Jude

CHORAL $\text{♩} = 73,999985$ $\text{♩} = 73,999985$

John - Hey Jude 2

MELODY

V.S.

2 MELODY

37 heart, then you can start to make it better. So let it out and let it in,

41 hey Jude, begin, you're waiting for some one to perform with.

45 And don't you know that it's just you, hey Jude, you'll do,

47 the movement you need is on your shoulder.

51 Hey Jude, don't make it bad. Take a

55 sad song and make it better. Remember to let her under your

58 skin, you'll begin to be a better man for her.

61 better better, oh. Da da da da da da da, da da da da, hey Jude

66 Da da da da da da da da, da da da da, hey Jude Da da da da

71 da da da da, da da da da, hey Jude Da da da da da da da,

76

MELODY

♩ = 73,999985 ♩ = 73,999985 ♩ = 73,999985 ♩ = 73,999985 3

da da da da, hey Jude Da da da da da da da da, da da da da, hey

81

♩ = 73,999985 ♩ = 73,999985 ♩ = 73,999985 ♩ = 73,999985

Jude Da da da da da da da da, da da da da, hey Jude

GUITAR

John - Hey Jude 2

♪ = 73,999985 ♪ = 73,999985 ♪ = 73,999985 ♪ = 73,999985 ♪ = 73,999985

10 ♪ = 73,999985 ♪ = 73,999985 ♪ = 73,999985

13 ♪ = 73,999985 ♪ = 73,999985 ♪ = 73,999985

16 ♪ = 73,999985 ♪ = 73,999985 ♪ = 73,999985

19 ♪ = 73,999985 ♪ = 73,999985 ♪ = 73,999985 ♪ = 73,999985

23 ♪ = 73,999985 ♪ = 73,999985 ♪ = 73,999985 ♪ = 73,999985

27 ♪ = 73,999985 ♪ = 73,999985

29 ♪ = 73,999985 ♪ = 73,999985 ♪ = 73,999985

2 **GUITAR**

32 $\text{♩} = 73,999985$ $\text{♩} = 73,999985$ $\text{♩} = 73,999985$

35 $\text{♩} = 73,999985$ $\text{♩} = 73,999985$ $\text{♩} = 73,999985$

38 $\text{♩} = 73,999985$ $\text{♩} = 73,999985$ $\text{♩} = 73,999985$

41 $\text{♩} = 73,999985$ $\text{♩} = 73,999985$ $\text{♩} = 73,999985$ $\text{♩} = 73,999985$

45 $\text{♩} = 73,999985$ $\text{♩} = 73,999985$ $\text{♩} = 73,999985$ $\text{♩} = 73,999985$

49 $\text{♩} = 73,999985$ $\text{♩} = 73,999985$ $\text{♩} = 73,999985$ $\text{♩} = 73,999985$

53 $\text{♩} = 73,999985$ $\text{♩} = 73,999985$ $\text{♩} = 73,999985$ $\text{♩} = 73,999985$ $\text{♩} = 73,999985$ $\text{♩} = 73,999985$

59 $\text{♩} = 73,999985$ $\text{♩} = 73,999985$ $\text{♩} = 73,999985$ $\text{♩} = 73,999985$ $\text{♩} = 73,999985$ $\text{♩} = 73,999985$

68 $\text{♩} = 73,999985$ $\text{♩} = 73,999985$ $\text{♩} = 73,999985$ $\text{♩} = 73,999985$ $\text{♩} = 73,999985$ $\text{♩} = 73,999985$

77 $\text{♩} = 73,999985$ $\text{♩} = 73,999985$ $\text{♩} = 73,999985$ $\text{♩} = 73,999985$ $\text{♩} = 73,999985$ $\text{♩} = 73,999985$

2

John - Hey Jude 2

BASS

♩ = 73,999985 ♩ = 73,999985 ♩ = 73,999985 ♩ = 73,999985 ♩ = 73,999985

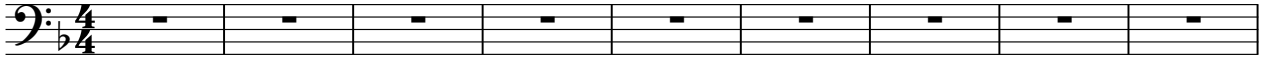

10 ♩ = 73,999985 ♩ = 73,999985 ♩ = 73,999985 ♩ = 73,999985 ♩ = 73,999985 ♩ = 73,999985

18 ♩ = 73,999985 ♩ = 73,999985 ♩ = 73,999985 ♩ = 73,999985 ♩ = 73,999985

23 ♩ = 73,999985 ♩ = 73,999985 ♩ = 73,999985 ♩ = 73,999985

27 ♩ = 73,999985 ♩ = 73,999985 ♩ = 73,999985 ♩ = 73,999985 ♩ = 73,999985

33 ♩ = 73,999985 ♩ = 73,999985 ♩ = 73,999985 ♩ = 73,999985 ♩ = 73,999985

38 ♩ = 73,999985 ♩ = 73,999985 ♩ = 73,999985 ♩ = 73,999985 ♩ = 73,999985

43 ♩ = 73,999985 ♩ = 73,999985 ♩ = 73,999985 ♩ = 73,999985

47 ♩ = 73,999985 ♩ = 73,999985 ♩ = 73,999985 ♩ = 73,999985 ♩ = 73,999985

2

BASS

53 ♪ = 73,999985 ♪ = 73,999985 ♪ = 73,999985 ♪ = 73,999985 ♪ = 73,999985

58 ♪ = 73,999985 ♪ = 73,999985 ♪ = 73,999985 ♪ = 73,999985

62 ♪ = 73,999985 ♪ = 73,999985 ♪ = 73,999985 ♪ = 73,999985

66 ♪ = 73,999985 ♪ = 73,999985 ♪ = 73,999985 ♪ = 73,999985

70 ♪ = 73,999985 ♪ = 73,999985 ♪ = 73,999985 ♪ = 73,999985

74 ♪ = 73,999985 ♪ = 73,999985 ♪ = 73,999985 ♪ = 73,999985

78 ♪ = 73,999985 ♪ = 73,999985 ♪ = 73,999985 ♪ = 73,999985

82 ♪ = 73,999985 ♪ = 73,999985

84 ♪ = 73,999985 ♪ = 73,999985

CHORAL

John - Hey Jude 2

♪ = 73,999985 ♪ = 73,999985 ♪ = 73,999985 ♪ = 73,999985 ♪ = 73,999985

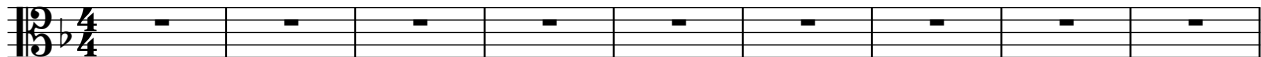

10 ♪ = 73,999985 ♪ = 73,999985 ♪ = 73,999985 ♪ = 73,999985 ♪ = 73,999985 ♪ = 73,999985 ♪ = 73,999985 ♪ = 73,999985

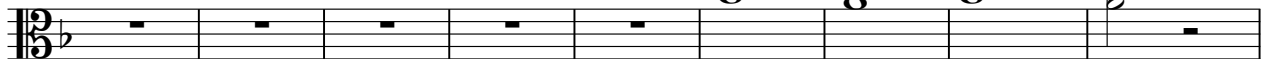

19 ♪ = 73,999985 ♪ = 73,999985 ♪ = 73,999985 ♪ = 73,999985 ♪ = 73,999985 ♪ = 73,999985 ♪ = 73,999985 ♪ = 73,999985

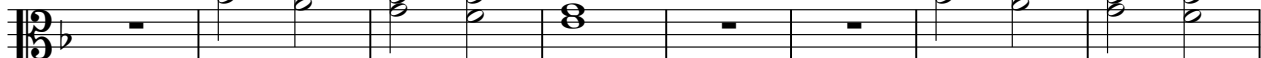

27 ♪ = 73,999985 ♪ = 73,999985 ♪ = 73,999985 ♪ = 73,999985 ♪ = 73,999985 ♪ = 73,999985 ♪ = 73,999985 ♪ = 73,999985

35 ♪ = 73,999985 ♪ = 73,999985 ♪ = 73,999985 ♪ = 73,999985 ♪ = 73,999985 ♪ = 73,999985 ♪ = 73,999985 ♪ = 73,999985

40 ♪ = 73,999985 ♪ = 73,999985 ♪ = 73,999985 ♪ = 73,999985 ♪ = 73,999985 ♪ = 73,999985 ♪ = 73,999985 ♪ = 73,999985

47 ♪ = 73,999985 ♪ = 73,999985 ♪ = 73,999985 ♪ = 73,999985 ♪ = 73,999985 ♪ = 73,999985 ♪ = 73,999985 ♪ = 73,999985

2 $\text{♩} = 73,999985$ $\text{♩} = 73,999985$ $\text{♩} = 73,999985$ $\text{♩} = 73,999985$ $\text{♩} = 73,999985$

53

$\text{♩} = 73,999985$ $\text{♩} = 73,999985$ $\text{♩} = 73,999985$ $\text{♩} = 73,999985$ $\text{♩} = 73,999985$

58

$\text{♩} = 73,999985$ $\text{♩} = 73,999985$ $\text{♩} = 73,999985$ $\text{♩} = 73,999985$ $\text{♩} = 73,999985$ $\text{♩} = 73,999985$

63

$\text{♩} = 73,999985$ $\text{♩} = 73,999985$ $\text{♩} = 73,999985$ $\text{♩} = 73,999985$ $\text{♩} = 73,999985$ $\text{♩} = 73,999985$

69

$\text{♩} = 73,999985$ $\text{♩} = 73,999985$ $\text{♩} = 73,999985$ $\text{♩} = 73,999985$ $\text{♩} = 73,999985$ $\text{♩} = 73,999985$

75

$\text{♩} = 73,999985$ $\text{♩} = 73,999985$ $\text{♩} = 73,999985$ $\text{♩} = 73,999985$ $\text{♩} = 73,999985$

81
