

John - Hold Me Tight

♩ = 145,000031

Clarinet

Sax

Drums

Guitar

Guitar

Bass (Finger)

Bass

Piano

♩ = 145,000031

Clarinet

Sax

Drums

Guitar

Guitar

Bass (Finger)

Bass

Piano

8

Clarinet

Sax

Drums

Guitar

Guitar

Bass (Finger)

Bass

Piano

11

Clarinet

Sax

Drums

Guitar

Guitar

Bass (Finger)

Bass

Piano

14

Clarinet
Sax
Drums
Guitar
Guitar
Bass (Finger)
Bass
Piano

17

Clarinet
Sax
Drums
Guitar
Guitar
Bass (Finger)
Bass
Piano

20

Clarinet

Sax

Drums

Guitar

Guitar

Bass (Finger)

Bass

Piano

23

Clarinet

Sax

Drums

Guitar

Guitar

Bass (Finger)

Bass

Piano

26

Clarinet

Sax

Drums

Guitar

Guitar

Bass (Finger)

Bass

Piano

29

Clarinet

Sax

Drums

Guitar

Guitar

Bass (Finger)

Bass

Piano

33

Clarinet

Sax

Drums

Guitar

Guitar

Bass (Finger)

Bass

Piano

36

Clarinet

Sax

Drums

Guitar

Guitar

Bass (Finger)

Bass

Piano

40

Clarinet

Sax

Drums

Guitar

Guitar

Bass (Finger)

Bass

Piano

43

Clarinet

Sax

Drums

Guitar

Guitar

Bass (Finger)

Bass

Piano

46

Clarinet

Sax

Drums

Guitar

Guitar

Bass (Finger)

Bass

Piano

49

Clarinet

Sax

Drums

Guitar

Guitar

Bass (Finger)

Bass

Piano

52

Clarinet

Sax

Drums

Guitar

Guitar

Bass (Finger)

Bass

Piano

==

55

Clarinet

Sax

Drums

Guitar

Guitar

Bass (Finger)

Bass

Piano

58

Clarinet

Sax

Drums

Guitar

Guitar

Bass (Finger)

Bass

Piano

61

Clarinet

Sax

Drums

Guitar

Guitar

Bass (Finger)

Bass

Piano

64

Clarinet

Sax

Drums

Guitar

Guitar

Bass (Finger)

Bass

Piano

67

Clarinet

Sax

Drums

Guitar

Guitar

Bass (Finger)

Bass

Piano

70

Clarinet

Sax

Drums

Guitar

Guitar

Bass (Finger)

Bass

Piano

72

Clarinet

Sax

Drums

Guitar

Guitar

Bass (Finger)

Bass

Piano

Clarinet

John - Hold Me Tight

♩ = 145,000031

5

10

16

22

28

34

40

46

52

2

59

2

Clarinet

65

69

John - Hold Me Tight

Sax

♩ = 145,000031

5

10

16

22

28

34

40

46

52

2

59

2

Sax

65

69

John - Hold Me Tight

Drums

♩ = 145,000031

V.S.

Drums

Drums

59

3

63

3

67

3

70

3

72

3

John - Hold Me Tight

Guitar

♩ = 145,000031

V.S.

34

37

40

43

46

49

52

56

59

62

65

68

71

Guitar

John - Hold Me Tight

♩ = 145,000031

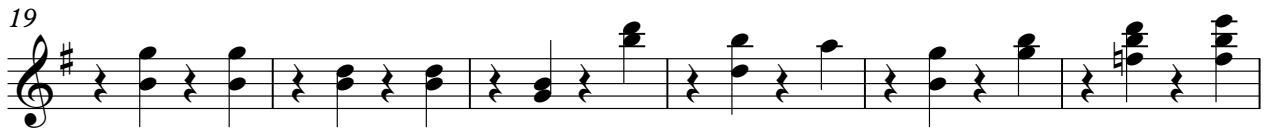

V.S.

2

Guitar

61

67

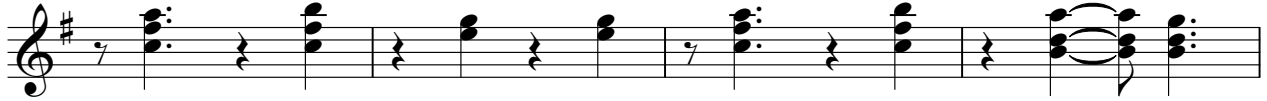

71

Bass (Finger)

John - Hold Me Tight

♩ = 145,000031

7

13

19

25

31

37

43

49

55

V.S.

2

Bass (Finger)

60

66

70

John - Hold Me Tight

Bass

♩ = 145,000031

V.S.

29

32

34

36

39

42

45

48

51

54

John - Hold Me Tight

Piano

♩ = 145,000031

5

9

14

18

22

V.S.

26

29

34

39

43

47

50

55

59

62

66

70
