

Gary Barlow - Open Road

♩ = 90,002655

66

67

drum 1

26

26/2

25

34

19

120

♩ = 90,002655

51

2

5

drum 1

26

26/2

34

9

67

drum 1

26

26/2

25

34

120

12

67

drum 1

26

26/2

25

34

14

67

drum 1

26

26/2

25

34

16

67

drum 1

26

26/2

25

34

18

67

drum 1

26

26/2

25

34

51

20

67

drum 1

26

26/2

25

34

51

22

67

drum 1

26

26/2

25

34

51

24

67

drum 1

26

26/2

25

34

51

26

67

drum 1

26

26/2

34

29

67

drum 1

26

26/2

25

34

120

51

31

67

drum 1

26

26/2

25

34

51

33

67

drum 1

26

26/2

25

34

51

35

67

drum 1

26

26/2

25

34

120

51

37

67

drum 1

26

26/2

25

34

39

67

drum 1

26

26/2

25

34

41

67

drum 1

26

26/2

25

34

43

67

drum 1

26

26/2

25

34

51

45

67

drum 1

26

26/2

25

34

51

47

67

drum 1

26

26/2

25

34

51

49

67

drum 1

26

26/2

25

34

51

51

66

67

drum 1

26

26/2

25

34

51

53

66

67

drum 1

26

26/2

34

51

55

66

67

drum 1

26

26/2

25

34

120

51

57

67

drum 1

26

26/2

25

34

51

59

67

drum 1

26

26/2

25

34

51

61

67

drum 1

26

26/2

25

34

120

51

63

drum 1

26

26/2

25

34

51

65

drum 1

26

26/2

25

34

51

67

drum 1

26

26/2

25

34

51

68

drum 1

26

26/2

25

34

51

3

69

drum 1

26

26/2

25

34

51

6

6

72

drum 1

26

34

19

77

67

drum 1

26

26/2

25

34

19

120

51

79

67

drum 1

26

26/2

25

34

51

81

67

drum 1

26

26/2

25

34

51

83

67

drum 1

26

26/2

25

34

51

This section of the score covers measures 67 to 83. It features a multi-staff arrangement. The top staff (treble clef) contains a melodic line with eighth and sixteenth notes. The second staff, labeled 'drum 1', shows a complex drum pattern with various note values and rests. The third staff (treble clef) contains a dense texture of chords and arpeggios. The fourth staff (treble clef) continues with a similar dense texture. The fifth staff (bass clef) provides a bass line with eighth and sixteenth notes. The sixth staff (treble clef) contains a melodic line with some rests. The seventh staff (treble clef) contains a melodic line with some rests. The eighth staff (treble clef) contains a melodic line with some rests. The ninth staff (treble clef) contains a melodic line with some rests. The tenth staff (treble clef) contains a melodic line with some rests.

85

67

drum 1

26

26/2

25

34

120

51

This section of the score covers measures 67 to 85. It features a multi-staff arrangement. The top staff (treble clef) contains a melodic line with eighth and sixteenth notes. The second staff, labeled 'drum 1', shows a complex drum pattern with various note values and rests. The third staff (treble clef) contains a dense texture of chords and arpeggios. The fourth staff (treble clef) continues with a similar dense texture. The fifth staff (bass clef) provides a bass line with eighth and sixteenth notes. The sixth staff (treble clef) contains a melodic line with some rests. The seventh staff (treble clef) contains a melodic line with some rests. The eighth staff (treble clef) contains a melodic line with some rests. The ninth staff (treble clef) contains a melodic line with some rests. The tenth staff (treble clef) contains a melodic line with some rests. The eleventh staff (treble clef) contains a melodic line with some rests. The twelfth staff (treble clef) contains a melodic line with some rests.

86

67

drum 1

26

26/2

25

34

51

88

67

drum 1

26

26/2

25

34

51

90

67

drum 1

26

26/2

25

34

51

92

67

drum 1

26

26/2

25

34

51

94

67

drum 1

26

26/2

25

34

51

96

66

67

drum 1

26

26/2

25

34

19

120

51

♩ = 90,002655

51

54

44 **2**

♩ = 90,002655

9

13

18

22

26

30

34

38

42

46

V.S.

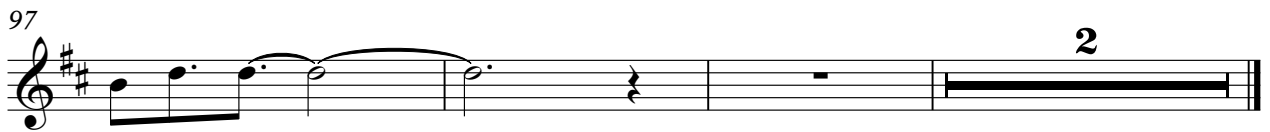

Gary Barlow - Open Road

drum 1

♩ = 90,002655

7

11

13

15

17

19

21

23

25

V.S.

drum 1

V.S.

drum 1

69

3

74

2

6

6

78

80

82

84

6

6

86

88

90

92

94 drum 1 5

6 6 3

96

3 2

♩ = 90, 002655

5

9

14

18

22

26

29

33

37

V.S.

83

87

91

95

♩ = 90,002655

6

11

13

15

17

19

21

23

25

V.S.

29

32

34

37

39

41

43

45

47

49

51

55

58

60

63

65

67

69

8

78

81

83

85

87

89

91

93

95

♩ = 90,002655

9

12

15

18

21

24

4

30

33

36

39

V.S.

42

45

48

51

57

60

63

66

68

78

80 ²⁵

82

84

86

88

90

92

94

Gary Barlow - Open Road

♩ = 90,002655

4

9

A bass staff starting with a whole rest, followed by a rhythmic pattern of eighth notes.

13

A bass staff continuing the rhythmic pattern of eighth notes.

16

A bass staff continuing the rhythmic pattern of eighth notes.

19

A bass staff continuing the rhythmic pattern of eighth notes.

22

A bass staff continuing the rhythmic pattern of eighth notes.

25

A bass staff continuing the rhythmic pattern of eighth notes, with some chromatic movement.

29

A bass staff continuing the rhythmic pattern of eighth notes.

32

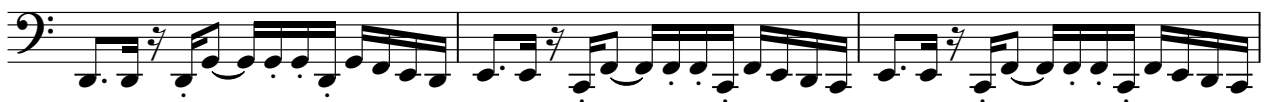
A bass staff continuing the rhythmic pattern of eighth notes.

35

A bass staff continuing the rhythmic pattern of eighth notes.

V.S.

69

77

81

84

87

90

93

95

♩ = 90,002655

73

73

76

22

2

♩ = 90,002655

8 19 5 5

35

19 5 5

62

15 7 7

85

14 2 2

Gary Barlow - Open Road

51

♩ = 90,002655

17

22

30

35

46

51

55

59

63

65

V.S.

2

67 51 3

69 7

80

85

88

91

95 2
