

John - I Will Always Love You (Dolly Parton)

♩ = 67,000031

Percussion

NylonGuitar

SlowStrings

I Will Always Love You

voice

♩ = 67,000031

If

6

NylonGuitar

ReverseCymbal

SlowStrings

I Will Always Love You

This musical score is for the song "I Will Always Love You". It features a multi-instrumental arrangement with the following parts:

- Nylon Guitar:** Provides harmonic support with a series of chords and a melodic line.
- Reverse Cymbal:** Provides a sustained, atmospheric texture.
- Slow Strings:** Provides a sustained, atmospheric texture.
- String Ensemble 1:** Provides a sustained, atmospheric texture.

12

Percussion

Glockenspiel

NylonGuitar

FingeredBass

ReverseCymbal

RhodesPiano

SlowStrings

I Will Always Love You

String Ensemble1

voice

I should stay, kvoulah

15

Percussion

Glockenspiel

NylonGuitar

FingeredBass

RhodesPiano

SlowStrings

I Will Always Love You

String Ensemble 1

voice

ly be ynuay. So I go,

18

$\text{♩} = 67,000031$

Percussion

NylonGuitar

FingeredBass

RhodesPiano

SlowStrings

I Will Always Love You

voice

but I know, I'll think of you each step of

20

Percussion

NylonGuitar

FingeringBass

RhodesPiano

SlowStrings

I Will Always Love You

voice

the way a and I I will always love you oo oo,

23

Percussion

NylonGuitar

FingeringBass

RhodesPiano

SlowStrings

I Will Always Love You

voice

will always be with me, all I am taking with

26  $\text{♩} = 67,000031$

Percussion

Glockenspiel

NylonGuitar

FingeredBass

ReverseCymbal

RhodesPiano

SlowStrings

I Will Always Love You

$\text{♩} = 67,000031$

String Ensemble 1

voice

me ee ~~so~~odbye, please don't cry, waithow I'm now hat you need.

30

Percussion

Glockenspiel

NylonGuitar

FingeredBass

RhodesPiano

SlowStrings

I Will Always Love You

voice

And I will ways love you oo ooo ways love you I hop life

32 7

Percussion

NylonGuitar

FingeredBass

RhodesPiano

SlowStrings

I Will Always Love You

voice

treats ydinarahd Ihopo have all that youtreahnd wish you joy

35

Percussion

NylonGuitar

FingeredBass

RhodesPiano

SlowStrings

I Will Always Love You

voice

happiness, but above all of this, I wish to love, And

38

AltoSax

AltoSax

Percussion

Glockenspiel

NylonGuitar

FingeringBass

RhodesPiano

SlowStrings

I Will Always Love You

voice

I will always love you

41

AltoSax

AltoSax

Percussion

NylonGuitar

FingeringBass

RhodesPiano

SlowStrings

This musical score is for a jazz ensemble and includes the following parts:

46

AltoSax

AltoSax

Percussion

NylonGuitar

FingeredBass

RhodesPiano

SlowStrings

I Will Always Love You

String Ensemble1

voice

oo oo, will

49

Percussion

NylonGuitar

FingeredBass

RhodesPiano

SlowStrings

I Will Always Love You

String Ensemble1

voice

always you And I will always you oo oo always love you.

52

Percussion

Glockenspiel

NylonGuitar

FingeringBass

RhodesPiano

SlowStrings

I Will Always Love You

Fantasia

voice

55

Percussion

NylonGuitar

FingeringBass

RhodesPiano

SlowStrings

I Will Always Love You

voice

58  $\text{♩} = 67,000031 \text{ } \text{♩} = 167,000031 \text{ } \text{♩} = 67,000031$

Percussion

NylonGuitar

FingeredBass

RhodesPiano

SlowStrings

I Will Always Love You

voice

$\text{♩} = 67,000031 \text{ } \text{♩} = 167,000031 \text{ } \text{♩} = 67,000031$

61  $\text{♩} = 67,000031$

Percussion

NylonGuitar

FingeredBass

RhodesPiano

SlowStrings

I Will Always Love You

voice

$\text{♩} = 67,000031$

63 13

Percussion

NylonGuitar

FingeredBass

RhodesPiano

SlowStrings

I Will Always Love You

String Ensemble1

voice

65

AltoSax

AltoSax

Percussion

Glockenspiel

NylonGuitar

FingeringBass

RhodesPiano

SlowStrings

I Will Always Love You

String Ensemble1

voice

3

3

3

67

AltoSax

AltoSax

Percussion

NylonGuitar

FingeredBass

RhodesPiano

SlowStrings

I Will Always Love You

String Ensemble1

69

AltoSax

Percussion

NylonGuitar

FingeredBass

RhodesPiano

SlowStrings

I Will Always Love You

Fantasia

String Ensemble1

72  $\text{♩} = 61,999996$   $\text{♩} = 60,360000$   $\text{♩} = 45,000011$   $\text{♩} = 67,000031$

Percussion

FingeredBass

RhodesPiano

SlowStrings

I Will Always Love You

74

Percussion

Glockenspiel

FingeredBass

RhodesPiano

SlowStrings

I Will Always Love You

76  $\text{♩} = 67,000031$   $\text{♩} = 67,000031$   $\text{♩} = 67,000031$

Percussion

FingeredBass

RhodesPiano

SlowStrings

I Will Always Love You

# John - I Will Always Love You (Dolly Parton)

AltoSax

♩ = 67,000031      ♩ = 67,000031      ♩ = 67,000031

18      7      14

41

44

46

48

♩ = 67,000031      ♩ = 67,000031      ♩ = 67,000031

10      2      5

66

69

♩ = 67,000031      ♩ = 67,000031      ♩ = 67,000031

3      5      2

# John - I Will Always Love You (Dolly Parton)

AltoSax

♩ = 67,000031 18 7 14

41

44

47 10 2

61 5

69 2 5 2

# John - I Will Always Love You (Dolly Parton)

## Percussion

♩ = 67,000031

2 6

12

16

20

24

28

32

36

40

44

V.S.

Percussion

48

52

56

$\text{♩} = 67,00031$

60

$\text{♩} = 67,00031$

64

67

**2**

72

$\text{♩} = 61,000000$   $\text{♩} = 45,00001$   $\text{♩} = 67,000031$

75

$\text{♩} = 67,000031$   $\text{♩} = 67,000031$

**2**

Glockenspiel

John - I Will Always Love You (Dolly Parton)

♩ = 67,000031

8 3 3

12

3 3 3

19 ♩ = 67,000031 ♩ = 67,000031

7 3 3

31

9 3 3 3

45 ♩ = 67,000031 ♩ = 67,000031 ♩ = 67,000031 ♩ = 67,000031

7 3 6 2 4

65 ♩ = 67,000031 ♩ = 67,000031 ♩ = 67,000031

3 6

74 ♩ = 67,000031 ♩ = 67,000031

3 3 3 2

♩ = 67,000031

3

6

9

15

19 ♩ = 67,000031

22

25 ♩ = 67,000031

28

32

35

38

43

46

50

53

57

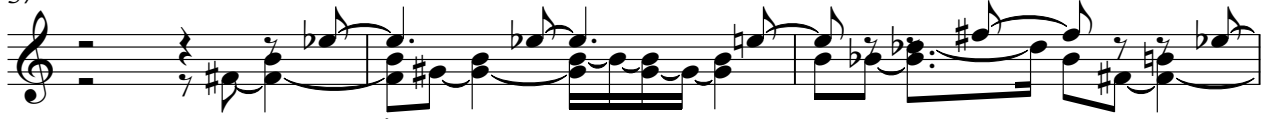

60

63

65

67

69

2

72

616050000000000000031

5

2

67,000031 = 67,000031 = 67,000031

# John - I Will Always Love You (Dolly Parton)

FingeredBass

♩ = 67,000031

9

15

♩ = 67,000031

20

25

♩ = 67,000031

30

34

38

43

47

52

V.S.

2

FingeredBass

56

♩ = 67,000031

61 ♩ = 67,000031

65

69

♩ = 67,000031

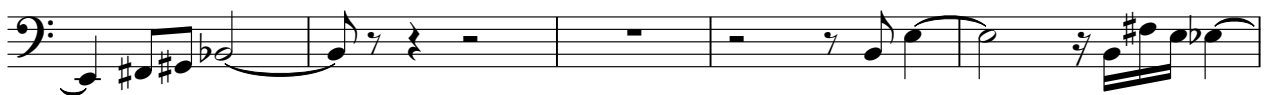

74

♩ = 67,000031 ♩ = 67,000031

ReverseCymbal

John - I Will Always Love You (Dolly Parton)

♩ = 67,000031

7 2

13

♩ = 67,000031

♩ = 67,000031

♩ = 67,000031

♩ = 67,000031

♩ = 67,000031

6 7 33 2

♩ = 67,000031

♩ = 67,000031

♩ = 67,000031

♩ = 67,000031

11 5 2

♩ = 67,000031

8

8

11

15

19 ♩ = 67,000031

23 ♩ = 67,000031

28

32

36

39

43

46

49

52

55

59 ♩ = 67,000031 ♩ = 67,000031

♩ = 67,000031

62

65

68

4

RhodesPiano

72 ♩ = 61,9990000066,9997,000011 ♩ = 67,000031

74

77 ♩ = 67,000031 ♩ = 67,000031 ♩ = 67,000031

SlowStrings

John - I Will Always Love You (Dolly Parton)

♩ = 67,000031

3

9

19

♩ = 67,000031

25

3

32

37

42

46

50

54

V.S.

2

SlowStrings

♩ = 67,000031

♩ = 67,000031

58

62

66

70

♩ = 67,0000000001 67,000031

76

♩ = 67,00003100031

♩ = 67,000031

I Will Always Love You

John - I Will Always Love You (Dolly Parton)

♩ = 67,000031

2

6

10

14

18

21

26

30

33

36

V.S.

I Will Always Love You

41 **7**

51

54

58  $\text{♩} = 67,0000367,00003000031$

61  $\text{♩} = 67,000031$

64

67

70  $\text{♩} = 65,0000007,000011 \text{♩} = 67,000031$

74

77  $\text{♩} = 67,000031 \text{♩} = 67,000031 \text{♩} = 67,000031$

Fantasia

John - I Will Always Love You (Dolly Parton)

♩ = 67,000031                      ♩ = 67,000031                      ♩ = 67,000031

**18**                      **7**                      **26**

52

**6**                      **2**                      **8**

69

**2**                      **5**                      **2**

String Ensemble1

John - I Will Always Love You (Dolly Parton)

♩ = 67,000031

10

16

♩ = 67,000031

♩ = 67,000031

3 7 15

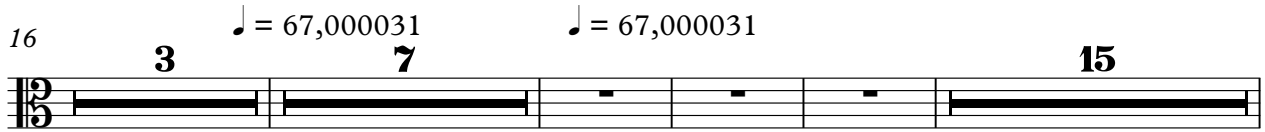

44

49

♩ = 67,000031

♩ = 67,000031

♩ = 67,000031

9 2 2

64

3

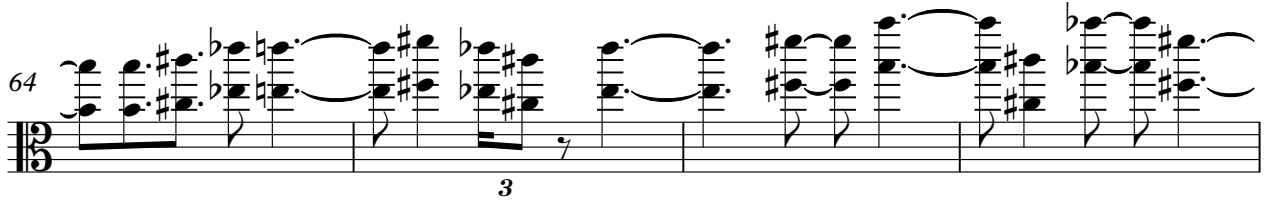

68

2

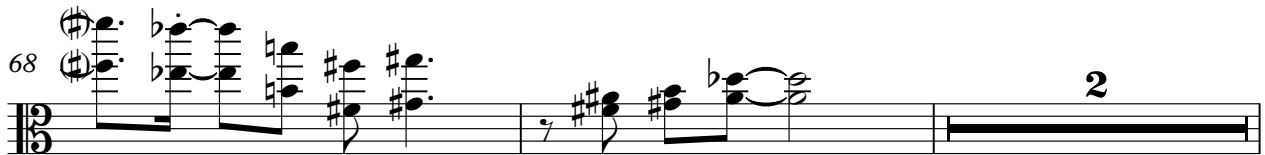

72

♩ = 67,000031

♩ = 67,000031

♩ = 67,000031

♩ = 67,000031

5 2

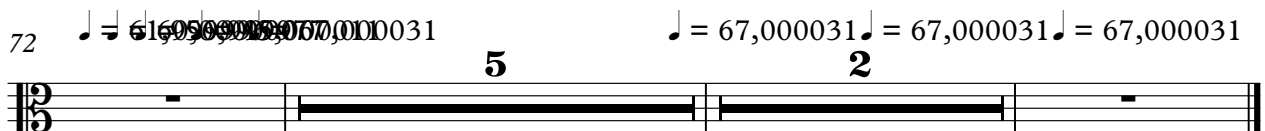

2

voice

48

oooo, will always love you And will always love you.

52

56

♩ = 67,000031 ♯ = 67,000031

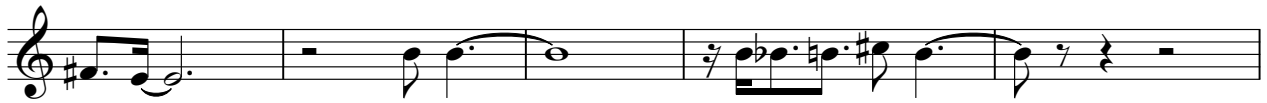

61

♩ = 67,000031

66

♩ = 67,000031 ♯ = 67,000031

♩ = 67,000031 ♯ = 67,000031

