

Gary Moore - Cold Day In Hell

♩ = 100,000000
Drums

Percussion

Bass

Jazz Guitar

♩ = 100,000000
BrassSec

Orchestra Hit

O.Guitar

Solo

DistGtr

Solo

Organ

Solo

Pianos

Solo

Melody

Solo

COLDDEMO: (c)1992 Slipshod Productions 1994

4

Perc.

J. Gtr.

Orch. Hit

Solo

Solo

Solo

Solo

6

Perc.

J. Gtr.

Orch. Hit

Solo

Solo

Solo

Solo

7

Perc.

J. Gtr.

Orch. Hit

Solo

Solo

Solo

Solo

9

Perc.

J. Gtr.

Orch. Hit

Solo

Solo

Solo

Solo

11

Perc.

J. Gtr.

Orch. Hit

Solo

Solo

Solo

Solo

Solo

14

Perc.

J. Gtr.

Solo

Solo

Solo

Solo

16

Perc.

J. Gtr.

Solo

Solo

Solo

Solo

19

Perc.

J. Gtr.

Orch. Hit

Solo

Solo

Solo

Solo

Solo

Solo

21

Perc.

J. Gtr.

Orch. Hit

Solo

Solo

Solo

Solo

23

Perc.

J. Gtr.

Orch. Hit

Solo

Solo

Solo

Solo

25

Perc.

J. Gtr.

Orch. Hit

Solo

Solo

Solo

Solo

Solo

27

Perc.

J. Gtr.

Orch. Hit

Solo

Solo

Solo

Solo

31

Perc.

J. Gtr.

Orch. Hit

Solo

Solo

Solo

Solo

Solo

35

Perc.

J. Gtr.

Orch. Hit

Solo

Solo

Solo

Solo

Solo

37

Perc.

J. Gtr.

Solo

Solo

Solo

Solo

Perc. 

J. Gtr. 

Solo 

Solo 

Solo 

Solo 

Perc. 

J. Gtr. 

Solo 

Solo 

Solo 

Solo 

43

Perc.

J. Gtr.

Solo

Solo

Solo

Solo

45

Perc.

J. Gtr.

Orch. Hit

Solo

Solo

Solo

Solo

Perc. 

J. Gtr. 

Orch. Hit 

Solo 

Solo 

Solo 

Solo 

Solo 

51 

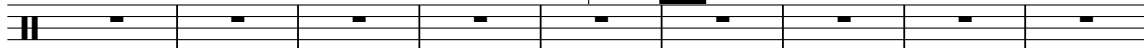

Perc. 

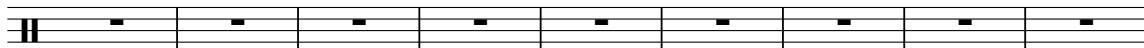

Perc. 

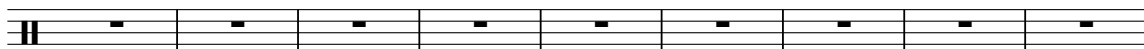

Perc. 

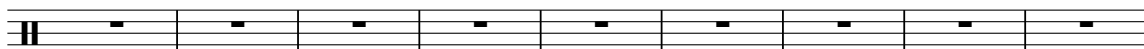

Perc. 

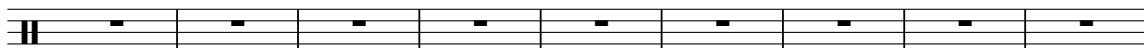

Perc. 

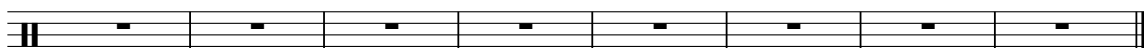

Perc. 

Gary Moore - Cold Day In Hell

Percussion

♩ = 100,000000
Drums

6

10

14

18

22

26

30

34

38

COLDDEMO: (c)1992 Slipshod Productions 1994

V.S.

2

Percussion

42

46

Gary Moore - Cold Day II

♩ = 100,000000

Bass

COLDDemo: (c)1992 Slipshod Productions 1994

V.S.

41

45

48

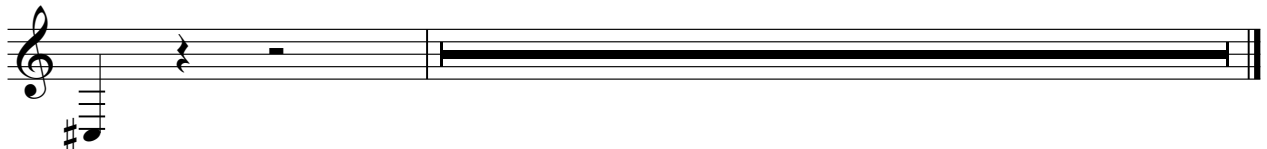

Gary Moore - Cold Day In Hell

Orchestra Hit

Gary Moore - Cold Day In Hell

♩ = 100,000000
BrassSec

6

Gary Moore - Cold Day In Hell

11

25

32

Gary Moore - Cold Day In Hell

Gary Moore - Cold Da

37

COLD DEMO: (c)1992 Slipshod Productions 1994

Gary Moore - Cold Day In Hell

Solo

♩ = 100,000000
O.Guitar

Gary Moore - Cold Day In Hell

Gary Moore - C

COLDDEMO: (c)1992 Slipshod Productions 1994

V.S.

2

Solo

Gary Moore - Cold Da

46

Gary Moore - Cold Day In Hell

Solo

♩ = 100,000000
DistGtr

5

7

9

11

16

20

22

25

29

COLDDEMO. (c) 1992 Shpshod Productions 1994

V.S.

2

Solo

32

35

39

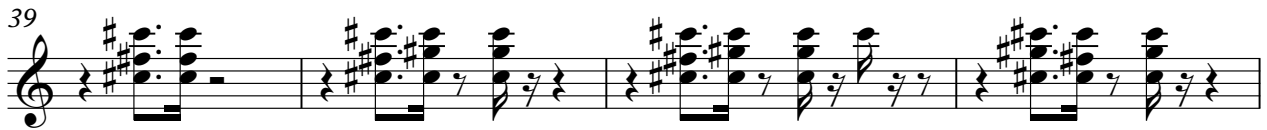

43

47

Gary Moore - Cold Day Ir

Gary Moore - Cold Day In Hell

Solo

♩ = 100,000000

Organ

Gary Moore - Cold Day In I

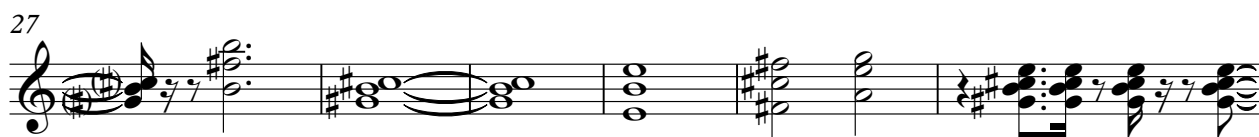
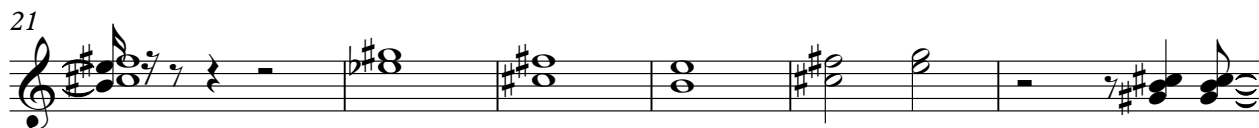

Gary Moore - Cold Day I

COLDDEMO: (c)1992 Slipshod Productions 1994

Gary Moore - Cold Day In Hell

Solo

♩ = 100,000000
Pianos

7
12
18
23
27
29
32
34
37

GOLDDÉMO: (c)1992 Slipnod Productions 1994

V.S.

2

Solo

39

41

43

45

48

Gary Moore - Cold Day In Hell

Solo

Gary Moore - Cold Day In Hell

$\text{♩} = 100,000000$
Melody

Gary Moore - Cold Day In Hell

15

20

24

Gary Moore - Cold Day In Hell

32

Gary Moore - Cold Day In Hell

36

Gary Moore - Cold Day In Hell

COLDDEMO: (c)1992 Slipshod Productions 1994