

John - Laissez Nous Twister

♩ = 141,000305

Dadou

Percussion

Acoustic Bass

♩ = 141,000305

Orchestra Hit

Solo

4

Perc.

A. Bass

Orch. Hit

Solo

6

Dadou

Perc.

A. Bass

Orch. Hit

Solo

Solo

8

Dadou

Perc.

A. Bass

Orch. Hit

Solo

Solo

10

Dadou

Perc.

A. Bass

Orch. Hit

Solo

Solo

12

Dadou

Perc.

A. Bass

Orch. Hit

Solo

Solo

14

Dadou

Perc.

A. Bass

Orch. Hit

Solo

Solo

16

Dadou

Perc.

A. Bass

Orch. Hit

Solo

Solo

18

Dadou

Perc.

A. Bass

Orch. Hit

Solo

Solo

20

Dadou

Perc.

A. Bass

Orch. Hit

Solo

Solo

22

Dadou

Perc.

A. Bass

Orch. Hit

Solo

Solo

23

Dadou

Perc.

A. Bass

Orch. Hit

Solo

Solo

24

Dadou

Perc.

A. Bass

Orch. Hit

Solo

Solo

25

Dadou

Perc.

A. Bass

Solo

Solo

27

Dadou

Perc.

A. Bass

Orch. Hit

Solo

Solo

28

Dadou

Perc.

A. Bass

Orch. Hit

Solo

Solo

29

Dadou

Perc.

A. Bass

Orch. Hit

Solo

Solo

30

Dadou

Perc.

A. Bass

Orch. Hit

Solo

Solo

32

Dadou

Perc.

A. Bass

Orch. Hit

Solo

Solo

34

Dadou

Perc.

A. Bass

Orch. Hit

Solo

Solo

36

Dadou

Perc.

A. Bass

Orch. Hit

Solo

Solo

38

Dadou

Perc.

A. Bass

Orch. Hit

Solo

Solo

40

Dadou

Perc.

A. Bass

Orch. Hit

Solo

Solo

42

Dadou

Perc.

A. Bass

Orch. Hit

Solo

Solo

44

Dadou

Perc.

A. Bass

Orch. Hit

Solo

Solo

46

Dadou

Perc.

A. Bass

Orch. Hit

Solo

Solo

47

Dadou

Perc.

A. Bass

Orch. Hit

Solo

Solo

48

Dadou

Perc.

A. Bass

Orch. Hit

Solo

Solo

50

Dadou

Perc.

A. Bass

Solo

Solo

51

Dadou

Perc.

A. Bass

Orch. Hit

Solo

Solo

52

Dadou

Perc.

A. Bass

Orch. Hit

Solo

Solo

53

Dadou

Perc.

A. Bass

Orch. Hit

Solo

Solo

54

Dadou

Perc.

A. Bass

Orch. Hit

Solo

Solo

56

Perc.

A. Bass

Orch. Hit

Solo

Solo

58

Perc.

A. Bass

Orch. Hit

Solo

Solo

Detailed description of the musical score for measures 58-59: The percussion part features a snare drum with a rhythmic pattern of quarter notes, each marked with an 'x' above it. The A. Bass part consists of a simple bass line with quarter notes. The Orch. Hit part is in treble clef, showing rests followed by a single eighth note. The Solo part (top) is in treble clef, featuring eighth notes and chords. The Solo part (bottom) is in treble clef and contains guitar tablature for the same notes.

60

Perc.

A. Bass

Orch. Hit

Solo

Solo

Detailed description of the musical score for measures 60-61: The percussion part continues with the same snare drum pattern. The A. Bass part remains a simple bass line. The Orch. Hit part is identical to the previous system. The Solo part (top) continues with eighth notes and chords, including a sharp sign (#) above a note in measure 61. The Solo part (bottom) continues with guitar tablature.

62 19

Perc. 

A. Bass 

Orch. Hit 

Solo 

Solo 

64

Perc. 

A. Bass 

Orch. Hit 

Solo 

Solo 

66 Perc. A. Bass Orch. Hit Solo Solo

68 Perc. A. Bass Solo Solo

70 Perc. A. Bass Orch. Hit Solo Solo

72 21

Perc.

A. Bass

Orch. Hit

Solo

Solo

74

Perc.

A. Bass

Orch. Hit

Solo

Solo

76

Perc.

A. Bass

Orch. Hit

Solo

Solo

78

Perc.

A. Bass

Orch. Hit

Solo

Solo

80 23

Perc.

A. Bass

Orch. Hit

Solo

Solo

82

Perc.

A. Bass

Orch. Hit

Solo

Solo

84

Perc.

A. Bass

Solo

Solo

86

Dadou

Perc.

A. Bass

Orch. Hit

Solo

Solo

88

Dadou

Perc.

A. Bass

Orch. Hit

Solo

Solo

89

Dadou

Perc.

A. Bass

Solo

Solo

91

Dadou

Perc.

A. Bass

Orch. Hit

Solo

Solo

92

Dadou

Perc.

A. Bass

Orch. Hit

Solo

Solo

93

Dadou

Perc.

A. Bass

Orch. Hit

Solo

Solo

94

Dadou

Perc.

A. Bass

Orch. Hit

Solo

Solo

96

Dadou

Perc.

A. Bass

Orch. Hit

Solo

Solo

98

Dadou

Perc.

A. Bass

Orch. Hit

Solo

Solo

100

Dadou

Perc.

A. Bass

Orch. Hit

Solo

Solo

102

Dadou

Perc.

A. Bass

Orch. Hit

Solo

Solo

104

Dadou

Perc.

A. Bass

Orch. Hit

Solo

Solo

106

Dadou

Perc.

A. Bass

Orch. Hit

Solo

Solo

108

Dadou

Perc.

A. Bass

Orch. Hit

Solo

Solo

110

Dadou

Perc.

A. Bass

Orch. Hit

Solo

Solo

111

Dadou

Perc.

A. Bass

Orch. Hit

Solo

Solo

112

Dadou

Perc.

A. Bass

Orch. Hit

Solo

Solo

113

Dadou

Perc.

A. Bass

Solo

Solo

115

Dadou

Perc.

A. Bass

Orch. Hit

Solo

Solo

116

Dadou

Perc.

A. Bass

Orch. Hit

Solo

Solo

117

Dadou

Perc.

A. Bass

Orch. Hit

Solo

Solo

118

Dadou

Perc.

A. Bass

Orch. Hit

Solo

Solo

119

Dadou

Perc.

A. Bass

Orch. Hit

Solo

Solo

120

Dadou

Perc.

A. Bass

Orch. Hit

Solo

Solo

121

Dadou

Perc.

A. Bass

Solo

Solo

123

Dadou

Perc.

A. Bass

Orch. Hit

Solo

Solo

124

Dadou

Perc.

A. Bass

Orch. Hit

Solo

Solo

125

Dadou

Perc.

A. Bass

Orch. Hit

Solo

Solo

126

Dadou

Perc.

A. Bass

Orch. Hit

Solo

Solo

128

Perc.

A. Bass

Orch. Hit

Solo

Solo

♩ = 141,000305

6

10

14

18

21

25

29

33

37

41

45

49

53

87

91

95

99

103

107

111

115

119

123

125

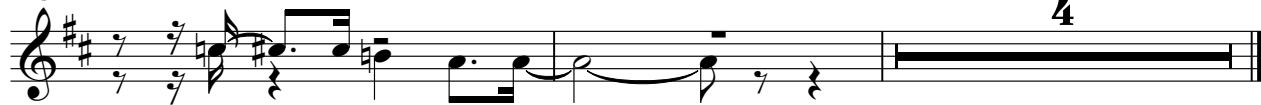

Percussion

John - Laissez Nous Twister

♩ = 141,000305

4

7

10

13

15

18

21

23

25

V.S.

Percussion

Percussion

51

53

55

58

61

63

66

69

71

74

V.S.

Percussion

Percussion

V.S.

6

Percussion

123

125

127

129

Acoustic Bass

John - Laissez Nous Twister

♩ = 141,000305

2

V.S.

56

62

67

73

78

83

88

93

99

104

110

115

120

125

128

Orchestra Hit

John - Laissez Nous Twister

♩ = 141,000305

2

7

13

19

23

28

32

38

44

47

2

3

2

51

54

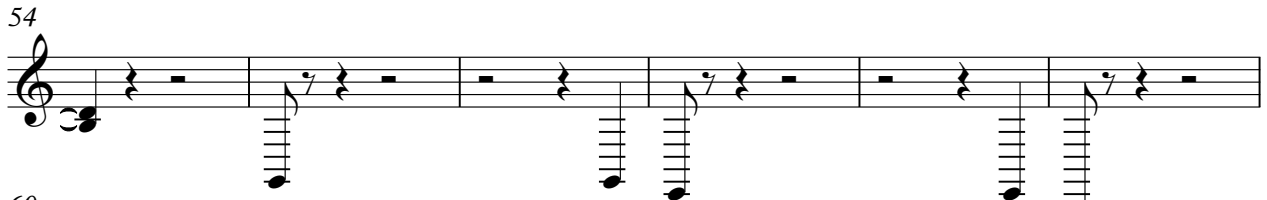

60

66

74

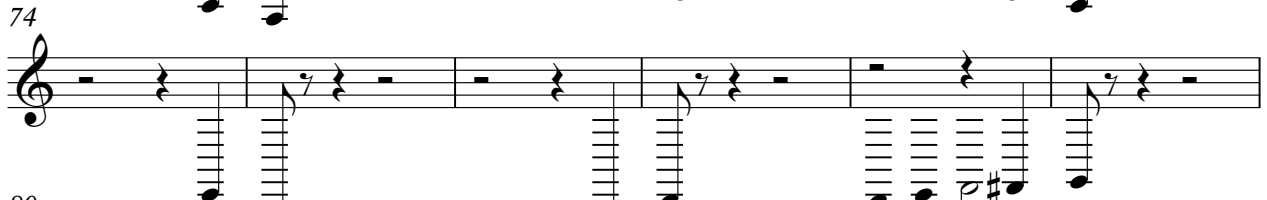

80

87

92

96

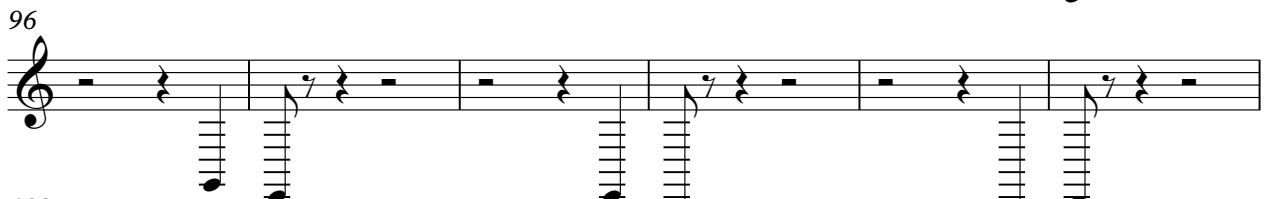

102

108

112

117

121

125

128

John - Laissez Nous Twister

Solo

♩ = 141,000305

2

6

9

12

15

18

21

24

27

30

V.S.

33

36

39

42

45

48

51

54

57

60

63

66

69

72

75

78

81

84

87

90

123

126

128

John - Laissez Nous Twister

Solo

♩ = 141,000305

6

11

16

22

27

32

38

43

48

53

V.S.

59

64

70

76

81

87

92

98

103

109

114

119

124

128
