

John - Leaving On A Jet Plane Ver.2 2

♩ = 100,000000

DRUMS

PIANO

GUITAR

STRINGS

BASS

♩ = 100,000000

STRINGS

MELODY

MELODY

5

DRUMS

PIANO

GUITAR

STRINGS

BASS

STRINGS

MELODY

MELODY

8

DRUMS

PIANO

GUITAR

STRINGS

BASS

STRINGS

MELODY

MELODY

11

DRUMS

PIANO

GUITAR

STRINGS

BASS

STRINGS

MELODY

MELODY

14

DRUMS

PIANO

GUITAR

STRINGS

BASS

STRINGS

MELODY

MELODY

17

DRUMS

PIANO

GUITAR

STRINGS

BASS

STRINGS

MELODY

MELODY

20

DRUMS

PIANO

GUITAR

STRINGS

BASS

STRINGS

MELODY

MELODY

23

DRUMS

PIANO

GUITAR

STRINGS

BASS

STRINGS

MELODY

MELODY

26

DRUMS

PIANO

GUITAR

STRINGS

BASS

STRINGS

MELODY

MELODY

29

DRUMS

PIANO

GUITAR

STRINGS

BASS

STRINGS

MELODY

MELODY

32

DRUMS

PIANO

GUITAR

STRINGS

BASS

STRINGS

MELODY

MELODY

35

38

41

DRUMS

PIANO

GUITAR

STRINGS

BASS

STRINGS

MELODY

MELODY

44

DRUMS

PIANO

GUITAR

STRINGS

BASS

STRINGS

MELODY

MELODY

47

50

53

DRUMS

PIANO

GUITAR

STRINGS

BASS

STRINGS

MELODY

MELODY

56

DRUMS

PIANO

GUITAR

STRINGS

BASS

STRINGS

MELODY

MELODY

59

62

65

DRUMS

PIANO

GUITAR

STRINGS

BASS

STRINGS

MELODY

MELODY

68

DRUMS

PIANO

GUITAR

STRINGS

BASS

STRINGS

MELODY

MELODY

71

74

77

DRUMS

PIANO

GUITAR

STRINGS

BASS

STRINGS

MELODY

MELODY

80

DRUMS

PIANO

GUITAR

STRINGS

BASS

STRINGS

MELODY

MELODY

83

DRUMS

PIANO

GUITAR

STRINGS

BASS

STRINGS

MELODY

MELODY

86

DRUMS

PIANO

GUITAR

STRINGS

BASS

STRINGS

MELODY

MELODY

89

DRUMS

PIANO

GUITAR

STRINGS

BASS

STRINGS

MELODY

MELODY

92

DRUMS

PIANO

GUITAR

STRINGS

BASS

STRINGS

MELODY

MELODY

95

DRUMS

PIANO

GUITAR

STRINGS

BASS

STRINGS

MELODY

MELODY

98

DRUMS

PIANO

GUITAR

STRINGS

BASS

STRINGS

MELODY

MELODY

101

DRUMS

PIANO

GUITAR

STRINGS

BASS

STRINGS

MELODY

MELODY

104

DRUMS

PIANO

GUITAR

STRINGS

BASS

STRINGS

MELODY

MELODY

107

110

113

116

119

DRUMS

John - Leaving On A Jet Plane Ver.2 2

♩ = 100,000000

2

6

9

12

15

18

21

25

29

33

V.S.

37

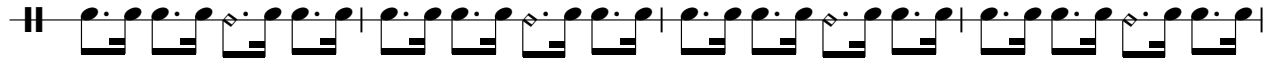

41

45

49

53

57

61

65

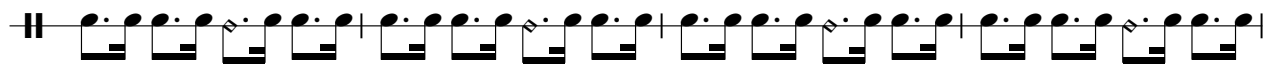

69

73

77

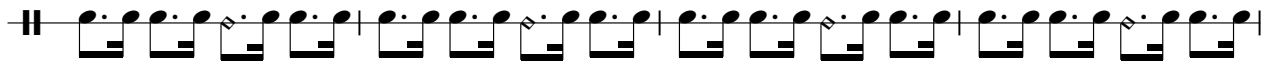

81

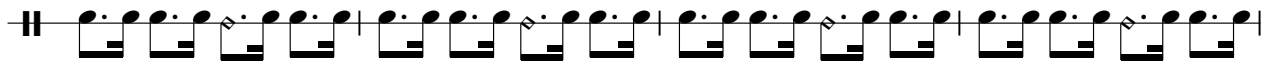

85

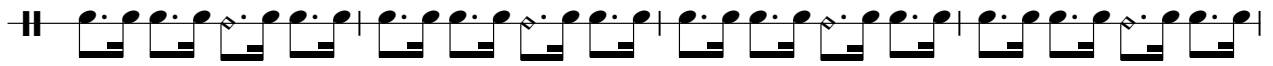

89

93

97

101

105

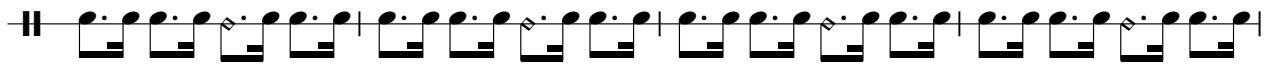

109

113

V.S.

John - Leaving On A Jet Plane Ver.2 2

PIANO

♩ = 100,000000

11

20

29

38

47

V.S.

56

65

74

83

92

101

110

117

GUITAR

John - Leaving On A Jet Plane Ver.2 2

♩ = 100,000000
2

5

7

9

11

13

16

18

20

23

V.S.

GUITAR

25

28

31

34

36

38

40

42

44

47

V.S.

98

101

104

106

108

110

112

115

118

STRINGS

John - Leaving On A Jet Plane Ver.2 2

$\text{♩} = 100,000000$

V.S.

STRINGS

STRINGS

V.S.

STRINGS

BASS

64

71

78

85

92

99

106

113

118

STRINGS

John - Leaving On A Jet Plane Ver.2 2

♩ = 100,000000

2

11

19

23

26

29

32

35

39

46

STRINGS

STRINGS

3

V.S.

4

113

STRINGS

116

119

John - Leaving On A Jet Plane Ver.2 2

MELODY

♩ = 100,000000

V.S.

55

61

66

71

76

81

86

92

98

103

John - Leaving On A Jet Plane Ver.2 2

MELODY

♩ = 100,000000

V.S.

MELODY

108

114

4