

John - Look What Followed Me Home (David Ball)

♩ = 116,00084

crash 1 49

crash 2 57

hh clsd 42

kick 1 36

snare 2 40

PIANO 3

PIANO BASS

GUITAR 12 STRIN | G

GUITAR-ACOU.

GUITAR-BASS

STEEL PBD=1

STEEL PBD=2

GUITAR-CLEAN

GUITAR-CLEAN 2

MELODY

BASS

♩ = 116,00084

FIDDLE

PIANO

Well

7

hh clsd 42

hh open 46

kick 1 36

snare 2 40

side stick 37

PIANO 3

PIANO BASS

GUITAR 12 STRIN | G

GUITAR-ACOU.

GUITAR-BASS

GUITAR-CLEAN

MELODY

BASS

PIANO

I made my plans to leave you far behind. To put

12

hh clsd 42

kick 1 36

side stick 37

PIANO 3

PIANO BASS

GUITAR 12 STRIN | G

GUITAR-ACOU.

GUITAR-BASS

MELODY

BASS

FIDDLE

you in my past, and get you off my mind. I took your

17

hh cisd 42

kick 1 36

side stick 37

PIANO 3

PIANO BASS

GUITAR 12 STRIN | G

GUITAR-ACOU.

GUITAR-BASS

MELODY

mem 'ry, on a mid night ride. Down a dark an lone ly back road, andeft

BASS

FIDDLE

FIDDLE 2

22

crash 1 49

crash 2 57

hh cisd 42

hh open 46

kick 1 36

snare 2 40

side stick 37

PIANO 3

PIANO BASS

GUITAR 12 STRIN | G

GUITAR-ACOU.

GUITAR-BASS

STEEL PBD=1

GUITAR-CLEAN

MELODY
it there to die. Bufookhafof low ed me ho me, thought was a lone.

BASS

FIDDLE

27

hh cisd 42

kick 1 36

snare 2 40

PIANO 3

PIANO BASS

GUITAR 12 STRIN | G

GUITAR-ACOU.

GUITAR-BASS

STEEL PBD=1

GUITAR-CLEAN

GUITAR-CLEAN 2

MELODY

BASS

your memory, me thought I'd left it

32

crash 1 49

hh cisd 42

kick 1 36

snare 2 40

PIANO 3

PIANO BASS

GUITAR 12 STRIN | G

GUITAR-ACOU.

GUITAR-BASS

STEEL PBD=1

GUITAR-CLEAN

MELODY

BASS

PIANO

b chindand got you off my mind. But I see I was wrong, wrong,

36

hh clsd 42

kick 1 36

snare 2 40

PIANO 3

PIANO BASS

GUITAR 12 STRIN | G

GUITAR-ACOU.

GUITAR-BASS

GUITAR-CLEAN

MELODY

look what followed me home look what followed me on instrumental"

BASS

PIANO

40

crash 1 49

crash 2 57

hh clsd 42

kick 1 36

snare 2 40

PIANO 3

PIANO BASS

GUITAR 12 STRIN | G

GUITAR-ACOU.

GUITAR-BASS

STEEL PBD=1

MELODY

BASS

FIDDLE

FIDDLE 2

PIANO

Well,

45

crash 1 49

hh clsd 42

hh open 46

kick 1 36

snare 2 40

side stick 37

PIANO 3

PIANO BASS

GUITAR 12 STRIN | G

GUITAR-ACOU.

GUITAR-BASS

STEEL PBD=1

MELODY

BASS

FIDDLE

FIDDLE 2

PIANO

I walk ed down to the

50

hh cisd 42

kick 1 36

side stick 37

PIANO 3

PIANO BASS

GUITAR 12 STRIN | G

GUITAR-ACOU.

GUITAR-BASS

STEEL PBD=2

MELODY

BASS

river,at the break of dawn, With a picture of you darlin' up under

55

hh cisd 42

kick 1 36

side stick 37

PIANO 3

PIANO BASS

GUITAR 12 STRIN | G

GUITAR-ACOU.

GUITAR-BASS

STEEL PBD=2

MELODY

BASS

FIDDLE

neath my arm. I said the heart ache's over, to days your last day and I thanked

60

hh cisd 42

hh open 46

kick 1 36

snare 2 40

tom low 1 43

tom low 2 41

side stick 37

tom high 2 48

tom mid 1 47

tom mid 2 45

PIANO 3

PIANO BASS

GUITAR 12 STRIN | G

GUITAR-ACOU.

GUITAR-BASS

MELODY

BASS

FIDDLE

FIDDLE 2

that mud dy river, as it carr ied you way But look what fol

65

crash 1 49

crash 2 57

hh clsd 42

kick 1 36

snare 2 40

tom low 1 43

tom low 2 41

PIANO 3

PIANO BASS

GUITAR 12 STRIN | G

GUITAR-ACOU.

GUITAR-BASS

STEEL PBD=1

GUITAR-CLEAN

GUITAR-CLEAN 2

MELODY
low ed mehome, kthoughl was a lone. youmemoty, melkought

BASS

FIDDLE

70

crash 1 49

hh clsd 42

hh open 46

kick 1 36

snare 2 40

PIANO 3

PIANO BASS

GUITAR 12 STRIN | G

GUITAR-ACOU.

GUITAR-BASS

STEEL PBD=1

GUITAR-CLEAN

GUITAR-CLEAN 2

MELODY

I'd left it behind, and got you off my mind. But I see I was

BASS

PIANO

75

hh clsd 42

kick 1 36

snare 2 40

PIANO 3

PIANO BASS

GUITAR 12 STRIN | G

GUITAR-ACOU.

GUITAR-BASS

GUITAR-CLEAN

MELODY

wrongong, wronglook what followed me home Yeah! I see I was wrong.

BASS

PIANO

79

crash 1 49

hh clsd 42

hh open 46

kick 1 36

snare 2 40

PIANO 3

PIANO BASS

GUITAR 12 STRIN | G

GUITAR-ACOU.

GUITAR-BASS

STEEL PBD=2

GUITAR-CLEAN

MELODY

BASS

FIDDLE

PIANO

Look whafollowed me home. Yeah! I see I was wrong.

83

The musical score for page 83 includes the following instruments and parts:

- crash 1 49
- hh clsd 42
- hh pdl 44
- kick 1 36
- snare 2 40
- tom low 2 41
- tom mid 2 45
- PIANO 3
- PIANO BASS
- GUITAR 12 STRIN | G
- GUITAR-ACOU.
- GUITAR-BASS
- STEEL PBD=1
- STEEL PBD=2
- GUITAR-CLEAN
- MELODY
- BASS
- FIDDLE
- PIANO

♩ = 116,000084

3 20 7

34

7 3 20

67

7 7

82

2 3 3

♩ = 116,000084

3 **20** **15**

41

23 **22**

♩ = 116,000084

2

6

10

14

18

22

26

30

34

38

2

hh clsd 42

42

46

50

54

58

62

67

71

75

79

82

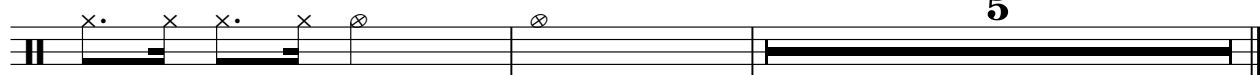

♩ = 116,000084

3 3 15

24 23 15

65 8 7

3

81 6

♩ = 116,000084

3 **80** **3**

5/4 4/4 x x x x ∅

♩ = 116,000084

3

9

16

23

30

37

44

51

58

65

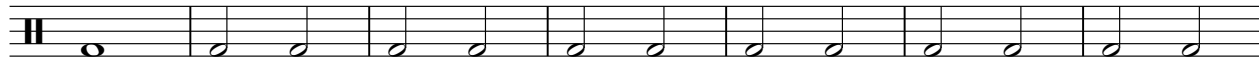

V.S.

2

kick 1 36

72

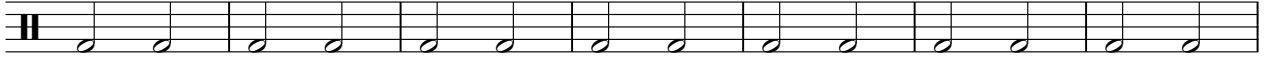

79

84

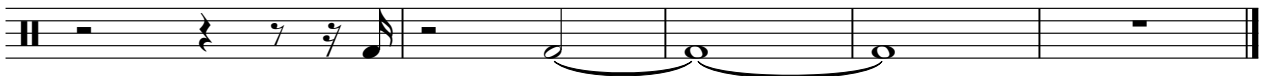

♩ = 116,000084

2

8

15

26

32

38

44

47

15

2

snare 2 40

64

70

76

82

tom low 1 43

John - Look What Followed Me Home (David Ball)

♩ = 116,000084

3 **60**

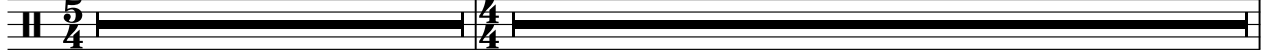

64 **23**

tom low 2 41

John - Look What Followed Me Home (David Ball)

♩ = 116,000084

3 **60**

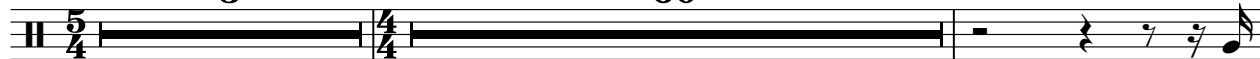

65

19 **3**

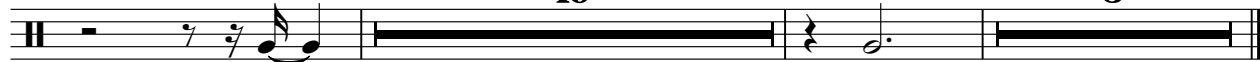

♩ = 116,000084

5/4 3 4/4 4

12

18

24 25

53

59

62 25

tom mid 1 47

John - Look What Followed Me Home (David Ball)

♩ = 116,000084

3 60 24

tom mid 2 45

John - Look What Followed Me Home (David Ball)

♩ = 116,000084

3 **60**

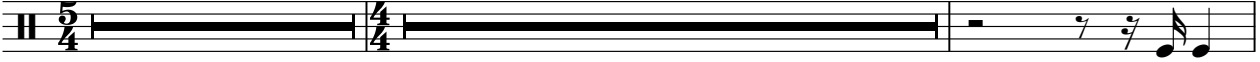

65 **20** **3**

♩ = 116,000084

37

42

48

54

60

65

71

77

82

PIANO BASS

John - Look What Followed Me Home (David Ball)

♩ = 116,000084

3

3

9

15

21

27

33

40

46

52

V.S.

2

PIANO BASS

58

64

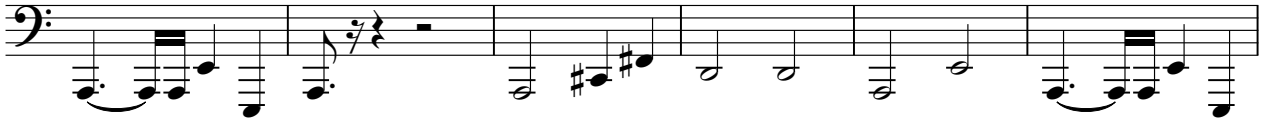

70

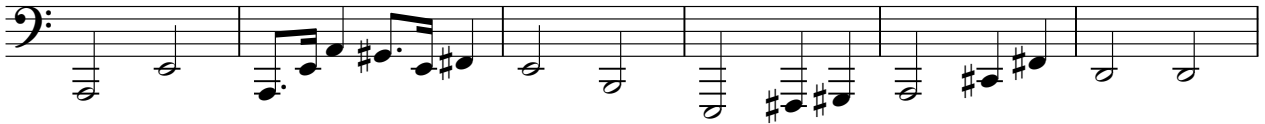

76

82

♩ = 116,000084

3

7

10

14

18

21

26

30

34

38

V.S.

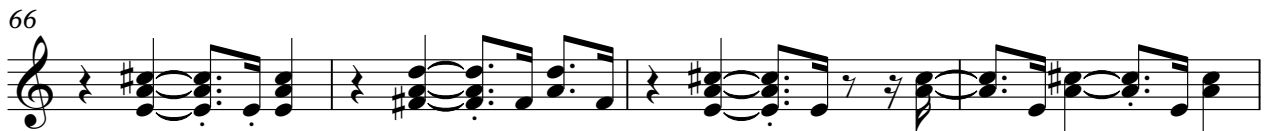
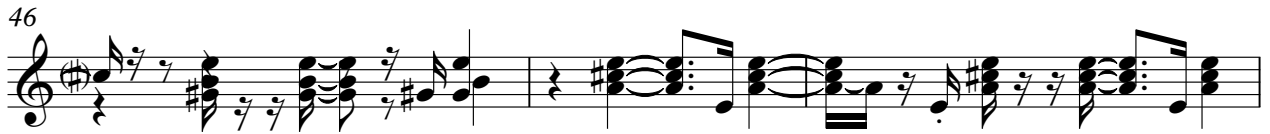

82

85

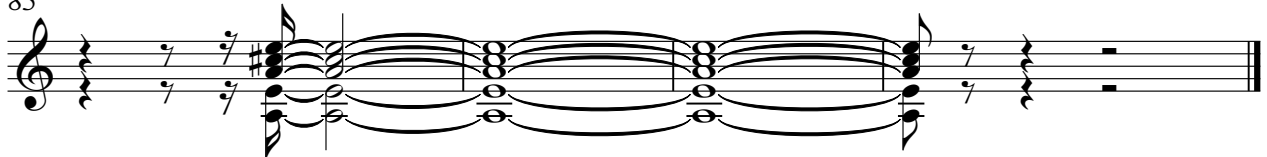

♩ = 116,000084

3

9

15

20

26

31

36

40

44

48

53

58

64

69

74

79

83

GUITAR-BASS

John - Look What Followed Me Home (David Ball)

♩ = 116,000084

3

9

15

21

27

33

40

46

52

58

V.S.

64

70

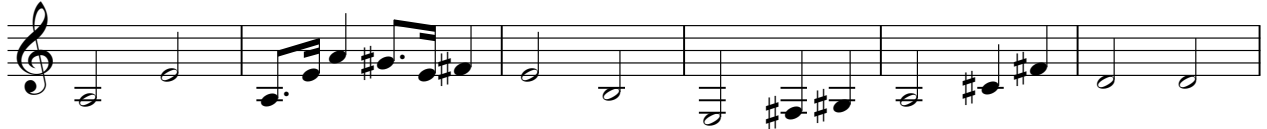

76

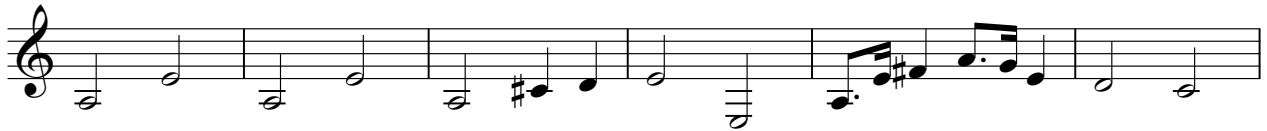

82

♩ = 116,000084

3 21

27

4 7

40

43

6 8 19

66

73

STEEL PBD=2

John - Look What Followed Me Home (David Ball)

♩ = 116,000084

3 46

53

58

24 5

♩ = 116,000084

2

6

17

27

31

3

3

4

39

27

69

3

74

2

81

84

♩ = 116,000084

3 21

28

40 18

3

John - Look What Followed Me Home (David Ball)

MELODY

♩ = 116,000084

Well I mademy
 9
 pla ns toleave youfar behind Tput you in my
 13
 past, and get youoff mymind. I took your mem'ry,
 18
 on a midhighride. Down a dark an lone lback road, an left it thereto
 23
 die. But look what followed me ho me, though it was a bne.
 27
 your memory, methought it left it
 32
 b ehind and got you off mymind. But I see I was wrong,
 35
 wrong, look what follow ed me home look
 38
 what followed me home "Instrumental" Well,

MELODY

48

I walk ed down to the river, at the break of dawn,

52

With a pic ture of you dar lin' up under neath my arm. I

56

said the heart ache'v er, to days your last day. And I thanked

60

that mud dy river, as it carr ied you away. But look what fol

65

low ed me. I thought I was alone. You em it sy,

69

thought I'd left it bhind and got you

73

off my mind. But I see I was wrong. Look what followed me

77

home Yeah! I see I was wrong. Look what followed me home.

81

Yeah! I see I was wrong.

83

4

BASS

John - Look What Followed Me Home (David Ball)

♩ = 116,000084

3

9

15

21

27

33

40

46

52

58

V.S.

FIDDLE

John - Look What Followed Me Home (David Ball)

♩ = 116,000084

3 12

19

24

19

46

8

57

62

16

82

FIDDLE 2

John - Look What Followed Me Home (David Ball)

♩ = 116,000084

3 15 24

44

12

60

3 24

PIANO

John - Look What Followed Me Home (David Ball)

♩ = 116,000084

3 2

8 25

35 3 3

38 3 3

41 6 25

74 3

77 3 3 3

80 3

83 3

86 3 2
