

John - Music Miles (1976)

♩ = 88,000023

melody

drums

piano

clavi

brass

5

melody

piano

8

melody

piano

11

melody

piano

strings

14

melody

piano

strings

17

melody

piano

bass

strings

♩ = 67,999992

20 $\text{♩} = 183,999969$

drums
piano
clavi
brass
bass

22

drums
piano
clavi
brass
bass

24

drums
piano
clavi
brass
leadguita
bass

27

melody
drums
piano
clavi
brass
leadguita
bass

29

melody
drums
piano
clavi
brass
leadguita
bass

31

drums

piano

clavi

brass

leadguita

bass

3

33

melody

drums

piano

clavi

brass

leadguita

bass

36

melody
drums
piano
clavi
brass
leadguita
bass
strings
brass

39

melody
drums
clavi
brass
leadguita
bass
strings
brass

42 7

melody
drums
clavi
brass
leadguita
bass
strings
brass

45

melody
drums
piano
clavi
brass
leadguita
bass
strings
brass

47

melody

drums

piano

clavi

brass

leadguita

bass

strings

brass

49

melody

drums

piano

clavi

brass

leadguita

bass

strings

brass

51 $\text{♩} = 87,000023$

melody

drums

piano

clavi

brass

leadguita

bass

strings

brass

$\text{♩} = 87,000023$

54

piano

clavi

strings

brass

57

piano

clavi

60

melody

piano

clavi

64

melody

piano

clavi

68

melody

piano

clavi

72

melody

piano

clavi

76

melody

drums

piano

clavi

brass

strings

80

drums

piano

clavi

brass

strings

83

drums

piano

clavi

brass

strings

85

drums

piano

brass

strings

88

drums

piano

brass

strings

92 ♩ = 42,000011 ♩ = 136,000153

drums

piano

clavi

brass

bass

strings

♩ = 42,000011 ♩ = 136,000153

95

drums

clavi

bass

strings

98

drums

clavi

bass

strings

101

drums
clavi
brass
bass
strings

104

drums
clavi
brass
bass
strings

107

drums
clavi
brass
bass
strings

110

113

116

117

drums
clavi
brass
bass
strings
Note+Cont

119

drums
clavi
brass
bass
strings
Note+Cont

121

drums

clavi

brass

bass

strings

Note+Cont

♩ = 120,000000 ♩ = 110,999908 ♩ = 102,000053 ♩ = 91,999985

123

drums

clavi

brass

bass

strings

Note+Cont

♩ = 120,000000 ♩ = 110,999908 ♩ = 102,000053 ♩ = 91,999985

125 ♩ = 83,999969

melody

drums

bass

strings

Note+Cont

♩ = 83,999969

127

melody

drums

bass

strings

Note+Cont

130

melody

drums

bass

strings

Note+Cont

132

melody

drums

bass

strings

brass

Note+Cont

134

melody

drums

bass

strings

Note+Cont

137

melody

drums

bass

strings

Note+Cont

139

melody

drums

bass

strings

brass

Note+Cont

145

6 6 6 6

drums

bass

strings

Note+Cont

146

drums

strings

Note+Cont

John - Music Miles (1976)

melody

♩ = 88,000023

3

9

14

18

♩ = 67,999992 ♩ = 183,999969

7

29

5

40

49

♩ = 87,000023

8

63

69

76

♩ = 42,000011 ♩ = 136,000153 ♩ = 207,000095

15 31

John - Music Miles (1976)

drums

♩ = 88,000023 ♩ = 67,999992 ♩ = 183,999969

17

21

24

27

30

33

37

41

45

49

V.S.

2 ♩ = 87,000023

drums

53

24

80

83

84

86

92 ♩ = 42,0000,DD0153

98

104

110

116

John - Music Miles (1976)

piano

♩ = 88,000023

5

7

10

13

16

♩ = 67,999992

V.S.

2

piano

20 ♩ = 183,999969

22

24

26

28

30

32

34

37

8

49

♩ = 87,000023

54

57

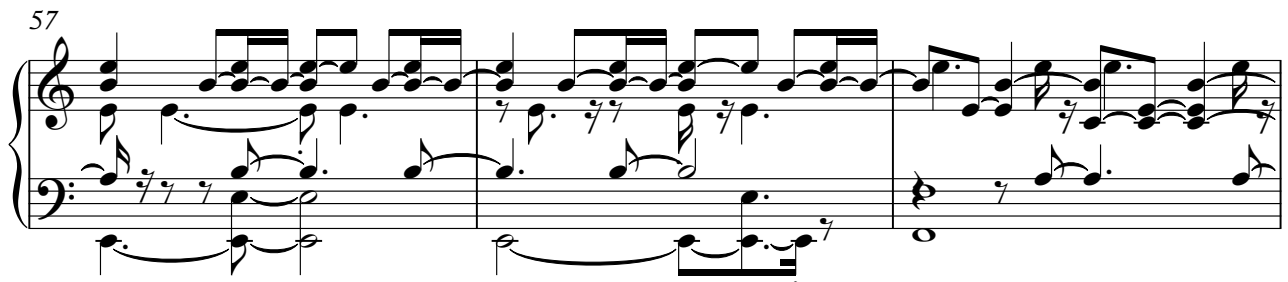

60

63

67

71

75

80

86

$\text{♩} = 42,000011$ $\text{♩} = 136,000153$ $\text{♩} = 120,00000$

91

30

30

$\text{♩} = 110,000088$ $\text{♩} = 75,500000$

124

17

3

John - Music Miles (1976)

clavi

♩ = 88,000023 ♩ = 67,999992 ♩ = 183,999969

18

21

23

25

27

29

31

33

36

41

V.S.

2

clavi

46

51

♩ = 87,000023

58

10

74

♩ = 42,00001,000153

81

8

93

96

99

102

105

108

111

114

117

120

123

♩ = 120

John - Music Miles (1976)

brass

♩ = 88,000023 ♩ = 67,999992 ♩ = 183,999969

18

21

23

25

27

29

31

33

36

41

V.S.

46

51

$\text{♩} = 87,000023$

23

78

83

5

3

92

$\text{♩} = 42,00001000153$

8

104

108

111

115

116

3

3

3

3

3

117 brass 3

120

123 = 120, 60, 100, 92, 100, 85, 99, 96, 9

17 **3**

43

46

49

52

♩ = 87,000023

39

♩ = 42,0000153

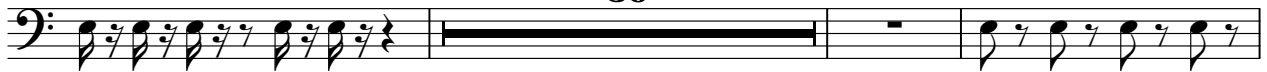

94

98

102

106

110

114

John - Music Miles (1976)

strings

♩ = 88,000023

11

♩ = 67,999992 ♩ = 183,999969

15

21

♩ = 87,000023

V.S.

2

144

5 3, 0 0 0 0 2 3 5 2, 0 0 0 0 3 0 0 0

Note+Cont

3