

# John - Night Moves (Bob Segar)

♩ = 115,000031

hh clsd 42

PIANO

PIANO 2

GUITAR-ACOU.

GUITAR-ACOU

GUITAR-ACOU.2

Melody

BASS

BASS 2

ORGAN 2

ORGAN

CHOIR-OOO'S

PIANO-BASS

♩ = 115,000031

8

GUITAR-ACOU.

GUITAR-ACOU

GUITAR-ACOU.2

Melody

BASS

kwasa lit tleoo tall, coulted few pounds tight pantpoints,

14

kick 2 35

snare 2 40

GUITAR-ACOU.

GUITAR-ACOU

GUITAR-ACOU.2

Melody

BASS

BASS 2

harty known Shana blakibebanyitbig darkeyes an'points allhoeown sitiway up high.....

19

crash 1 49

hh clsd 42

hh open 46

kick 2 35

snare 2 40

maracas

GUITAR-ACOU.

GUITAR-ACOU

GUITAR-ACOU.2

Melody

BASS

BASS 2

.....way up firm and hi gh Oupast<sup>3</sup> thornfields<sup>3</sup> her<sup>3</sup> woods

==

24

hh clsd 42

kick 2 35

snare 2 40

maracas

GUITAR-ACOU.

GUITAR-ACOU

GUITAR-ACOU.2

Melody

BASS

BASS 2

got heavy outin thackseat of my six ty Choy work<sup>3</sup>non mysteri<sup>3</sup>with out an y clues

29

snare 1 38

crash 1 49

hh clsd 42

hh open 46

kick 2 35

snare 2 40

tom low 1 43

maracas

PIANO

GUITAR-ACOU.

GUITAR-ACOU

GUITAR-ACOU.2

Melody

BASS

BASS 2

PIANO-BASS

Working on our night moves Tryin' make some front page drive in news

34

snare 1 38

crash 1 49

hh clsd 42

hh open 46

kick 2 35

snare 2 40

splash cymb 55

tom low 1 43

maracas

tom mid 1 47

PIANO

PIANO 2

GUITAR-ACOU.

GUITAR-ACOU

GUITAR-ACOU.2

Melody

BASS

PIANO-BASS

Practicin' our night moes.....

.....inthe summer time

38

snare 1 38

crash 1 49

hh clsd 42

hh open 46

kick 2 35

snare 2 40

maracas

PIANO

PIANO 2

GUITAR-ACOU.

GUITAR-ACOU

GUITAR-ACOU.2

Melody

BASS

PIANO-BASS

In the sweet, summer

42

snare 1 38

hh clsd 42

hh open 46

kick 2 35

snare 2 40

maracas

PIANO

PIANO 2

GUITAR-ACOU.

GUITAR-ACOU

GUITAR-ACOU.2

Melody

BASS

CHOIR-OO'S

PIANO-BASS

summertime

Weeren'tin love, oh no,

46

hh clsd 42

hh open 46

kick 2 35

snare 2 40

maracas

PIANO

PIANO 2

GUITAR-ACOU.

GUITAR-ACOU

GUITAR-ACOU.2

Melody

far fromit Weersearching forsome pie inthesky sum mit Weerjust youngand rest

BASS

BASS 2

CHOIR-OOOS

PIANO-BASS

50

snare 1 38

hh clsd 42

hh open 46

kick 2 35

snare 2 40

maracas

PIANO

PIANO 2

GUITAR-ACOU.

GUITAR-ACOU

GUITAR-ACOU.2

Melody

less and bored, living by the word ande'd steal away evenhance

BASS

BASS 2

CHOIR-OO'S

PIANO-BASS

54

hh clsd 42

kick 2 35

snare 2 40

maracas

PIANO

PIANO 2

GUITAR-ACOU.

GUITAR-ACOU

GUITAR-ACOU.2

Melody

would to the backroom, the alley, or the woods I used her, she used me but

BASS

BASS 2

CHOIR-OO'S

PIANO-BASS

58

snare 1 38

crash 2 57

hh clsd 42

hh open 46

kick 2 35

snare 2 40

maracas

PIANO

PIANO 2

GUITAR-ACOU.

GUITAR-ACOU

GUITAR-ACOU.2

Melody

neithone cared Weergetingunshare prac ti cing our night moves

BASS

BASS 2

ORGAN

CHOIR-OOO'S

PIANO-BASS

62

snare 1 38

crash 1 49

hh clsd 42

hh open 46

kick 2 35

snare 2 40

splash cymb 55

tom low 1 43

tom low 2 41

maracas

PIANO

GUITAR-ACOU.

GUITAR-ACOU

GUITAR-ACOU.2

Melody

BASS

ORGAN

CHOIR-OOO'S

PIANO-BASS

Tryin' to lose the awkward teen age blues Work in on our night moves

66

snare 1 38

crash 1 49

hh clsd 42

kick 2 35

snare 2 40

tom low 1 43

tom low 2 41

maracas

tom mid 2 45

PIANO

PIANO 2

GUITAR-ACOU.

GUITAR-ACOU

GUITAR-ACOU.2

Melody

.....in thesu mmer time Oh,

BASS

ORGAN

CHOIR-OOO'S

PIANO-BASS

70

snare 1 38

crash 2 57

hh clsd 42

hh open 46

kick 2 35

snare 2 40

maracas

PIANO

PIANO 2

GUITAR-ACOU.

GUITAR-ACOU

Melody

BASS

ORGAN

PIANO-BASS

sweet summer time

74

snare 1 38

crash 1 49

hh clsd 42

hh open 46

kick 2 35

snare 2 40

tom low 1 43

maracas

PIANO

PIANO 2

GUITAR-ACOU.

GUITAR-ACOU

GUITAR-ACOU.2

Melody

BASS

ORGAN

PIANO-BASS

Oh,

80

snare 1 38

hh clsd 42

hh open 46

kick 2 35

snare 2 40

maracas

PIANO

PIANO 2

GUITAR-ACOU

GUITAR-ACOU.2

Melody

I re member Welt thigming And

BASS

ORGAN

PIANO-BASS

85

snare 1 38

crash 1 49

hh clsd 42

hh open 46

kick 2 35

snare 2 40

maracas

PIANO

PIANO 2

GUITAR-ACOU

GUITAR-ACOU.2

Melody

we waited on the th un der, wait ed or the th un der

BASS

ORGAN

PIANO-BASS

2000000063

89

crash 1 49

kick 2 35

PIANO 2

GUITAR-ACOU

GUITAR-ACOU.2

Melody

BASS

BASS 2

ORGAN

PIANO-BASS

Awok das night to the th un der "Hofe of" I sand on der, stand th ing on fight 6 2

2000000000

93

GUITAR-ACOU

Melody

BASS

Ain't funny no more moves We just seem to have such a lot Straight moves With a small sign

98

GUITAR-ACOU.

GUITAR-ACOU

GUITAR-ACOU.2

Melody

BASS

ORGAN

104

crash 1 49

hh clsd 42

kick 2 35

snare 2 40

tom low 1 43

maracas

tambourine 54

PIANO

PIANO 2

GUITAR-ACOU.

GUITAR-ACOU

GUITAR-ACOU.2

Melody

BASS

BASS 2

ORGAN 2

ORGAN

CHOIR-OOO'S

PIANO-BASS

Night moves Night

109

hh clsd 42

hh open 46

kick 2 35

snare 2 40

maracas

tambourine 54

PIANO

PIANO 2

GUITAR-ACOU.

GUITAR-ACOU.

GUITAR-ACOU.2

Melody

moves Night moves Night

BASS

BASS 2

ORGAN 2

ORGAN

CHOIR-OOO'S

PIANO-BASS

113

hh clsd 42

hh open 46

kick 2 35

snare 2 40

maracas

tambourine 54

PIANO

PIANO 2

GUITAR-ACOU.

GUITAR-ACOU

GUITAR-ACOU.2

Melody

moves Night moves Night

BASS

BASS 2

ORGAN 2

ORGAN

CHOIR-OOO'S

PIANO-BASS

117

hh clsd 42

hh open 46

kick 2 35

snare 2 40

maracas

tambourine 54

PIANO

PIANO 2

GUITAR-ACOU.

GUITAR-ACOU

GUITAR-ACOU.2

Melody

moves Oh,sweet summer time

BASS

BASS 2

ORGAN 2

ORGAN

CHOIR-OOO'S

PIANO-BASS

121

crash 1 49

hh clsd 42

hh open 46

kick 2 35

snare 2 40

maracas

tambourine 54

PIANO

PIANO 2

GUITAR-ACOU.

GUITAR-ACOU

GUITAR-ACOU.2

Melody

summer time

BASS

BASS 2

ORGAN 2

ORGAN

CHOIR-OOO'S

PIANO-BASS

The musical score is arranged in a multi-stem format. The percussion section includes crash, closed and open hi-hats, kick, snare, maracas, and tambourine. The keyboard section features piano and piano 2. The guitar section includes acoustic guitars. The bass section has two bass lines. The organ section has two organ lines. The choir section has a 'CHOIR-OOO'S' part. The melody line is labeled 'summer time'. The piano-bass line is at the bottom. The score is divided into measures by vertical bar lines.

125

snare 1 38

hh clsd 42

hh open 46

kick 2 35

snare 2 40

maracas

tambourine 54

PIANO

GUITAR-ACOU.

GUITAR-ACOU

GUITAR-ACOU.2

BASS

BASS 2

ORGAN 2

ORGAN

CHOIR-OOO'S

PIANO-BASS

129

snare 1 38

crash 1 49

hh clsd 42

hh open 46

kick 2 35

snare 2 40

maracas

tambourine 54

PIANO

PIANO 2

GUITAR-ACOU.

GUITAR-ACOU

GUITAR-ACOU.2

BASS

BASS 2

ORGAN 2

ORGAN

CHOIR-OOO'S

PIANO-BASS

133

hh clsd 42

hh open 46

kick 2 35

snare 2 40

maracas

tambourine 54

PIANO

PIANO 2

GUITAR-ACOU.

GUITAR-ACOU.

GUITAR-ACOU.2

BASS

BASS 2

ORGAN 2

ORGAN

CHOIR-OOO'S

PIANO-BASS

137

crash 1 49

hh clsd 42

hh open 46

kick 2 35

snare 2 40

tom low 1 43

tom low 2 41

maracas

tom mid 2 45

tambourine 54

PIANO

PIANO 2

GUITAR-ACOU.

GUITAR-ACOU

GUITAR-ACOU.2

BASS

ORGAN 2

ORGAN

CHOIR-OO'S

PIANO-BASS

141

crash 1 49

hh clsd 42

hh open 46

kick 2 35

snare 2 40

tom low 1 43

tom low 2 41

tom mid 2 45

tambourine 54

PIANO

PIANO 2

GUITAR-ACOU.

GUITAR-ACOU

GUITAR-ACOU.2

BASS

ORGAN 2

ORGAN

CHOIR-OOO'S

PIANO-BASS

144

crash 1 49

hh clsd 42

hh open 46

kick 2 35

snare 2 40

tom low 1 43

tom low 2 41

tambourine 54

PIANO

PIANO 2

GUITAR-ACOU.

GUITAR-ACOU

GUITAR-ACOU.2

Melody

BASS

ORGAN 2

ORGAN

CHOIR-OOO'S

PIANO-BASS

I remember I remember I remember

♩ = 115,000031

34

39

44

53

63

68

73

81

87

snare 1 38

18

♩ = 115,000031

2 16 11

32 3 3 23

65 7

79 5 2 8

98 9 15 7

132 7 3

143 2

crash 2 57

# John - Night Moves (Bob Segar)

♩ = 115,000031

**2** **57** **9**

This block shows the first five measures of a guitar tab. Measure 1 is in 5/4 time and contains a whole note chord. Measure 2 is in 4/4 time and contains a whole note chord. Measures 3 and 4 are empty staves. Measure 5 is in 4/4 time and contains a whole note chord. Above the staves, the numbers 2, 57, and 9 are positioned over measures 1, 2, and 5 respectively. Above measures 3 and 4, there are two sets of double lines with a circle and a cross symbol above each.

71

**16** **9** **51**

This block shows the next three measures of the guitar tab. Measure 6 is an empty staff. Measure 7 contains a whole note chord. Measure 8 contains a whole note chord. Above the staves, the numbers 16, 9, and 51 are positioned over measures 6, 7, and 8 respectively. Above measure 6, there is a double line with a circle and a cross symbol above it. Above measure 7, there is a double line with a circle and a cross symbol above it. Above measure 8, there is a double line with a circle and a cross symbol above it.

♩ = 115,000031

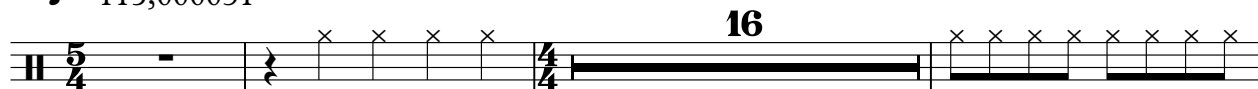

20

24

28

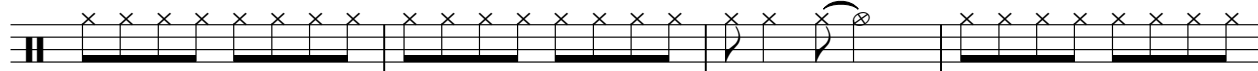

32

37

41

45

49

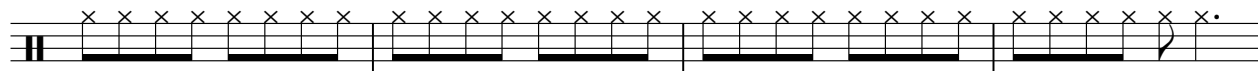

53

V.S.

57

61

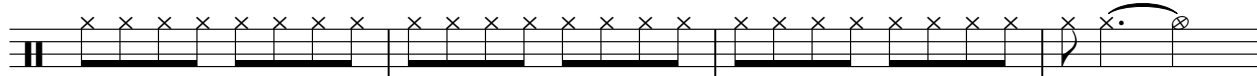

65

69

73

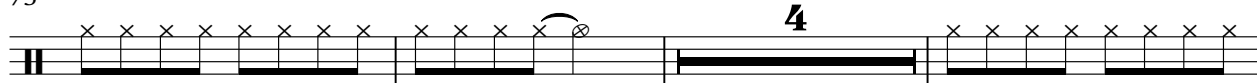

80

84

♩ = 120,000

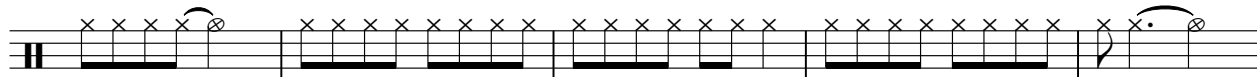

♩ = 120,000

89

♩ = 120,000

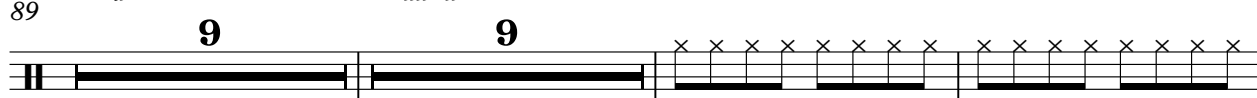

109

113

117

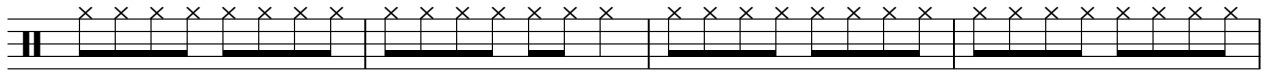

121

126

130

134

139

143

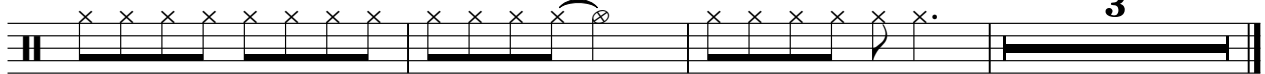

## John - Night Moves (Bob Segar)

[illegible]

3

Example 10

40

3

3

3

52

7 3 5

70

3 5

89

9 12 3

115

3 2 3

[illegible]

2

hh open 46

142

4

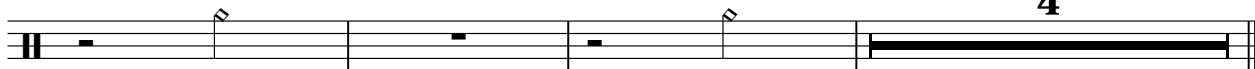

♩ = 115,000031

**2** **15**

21

26

31

36

41

46

51

56

61

V.S.

[illegible]

♩ = 115,000031

2

15

21

27

33

39

45

51

57

63

69

V.S.

3

♩ = 120,000

9

7

[illegible]

3

splash cymb 55

# John - Night Moves (Bob Segar)

♩ = 115,000031

**2** **31**

**27** **23**

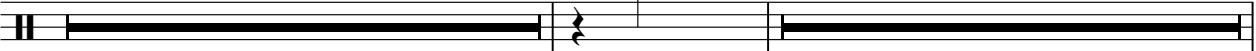

**9** **51**

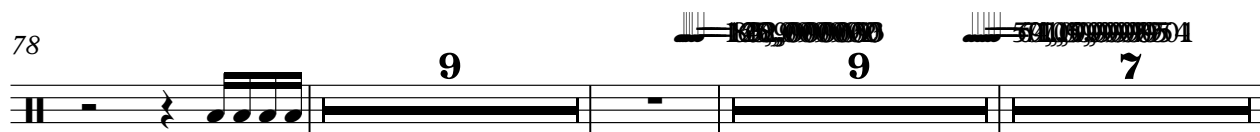

tom low 2 41

# John - Night Moves (Bob Segar)

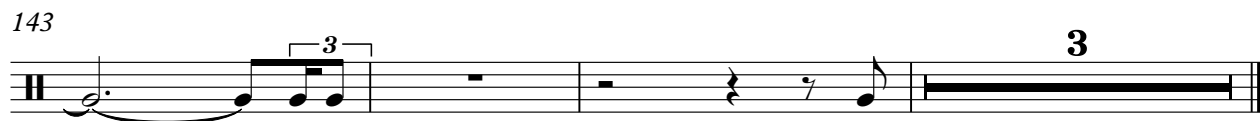
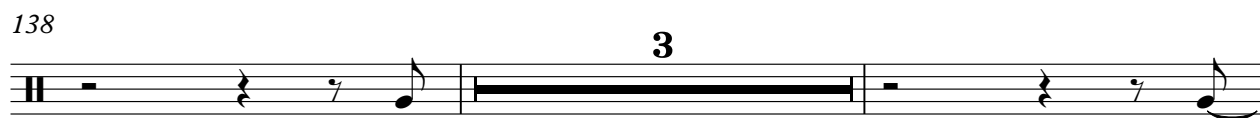
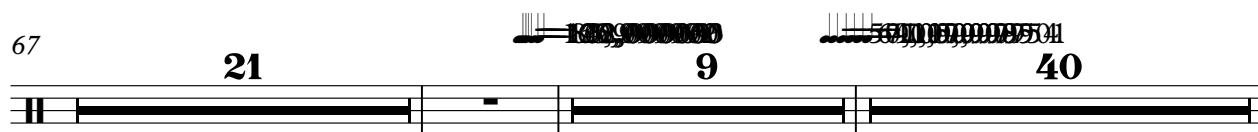

## John - Night Moves (Bob Segar)

[illegible][illegible][illegible][illegible][illegible]

Downloaded from [MusicNotesLib.com](https://www.musicnoteslib.com) Perfect notes and guitar tabs searcher

57

61

65

69

73

78

82

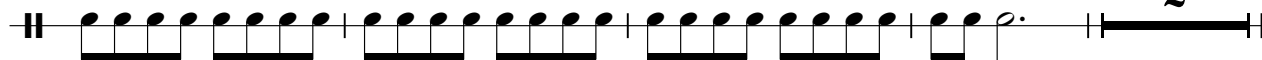

88

109

113

117

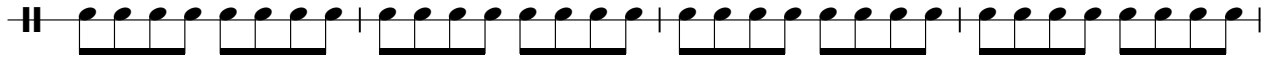

121

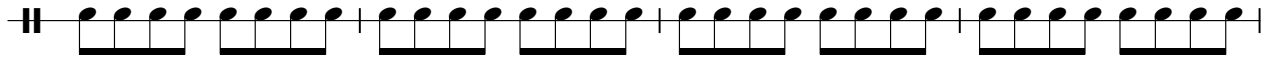

125

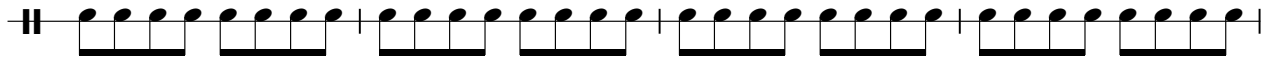

129

133

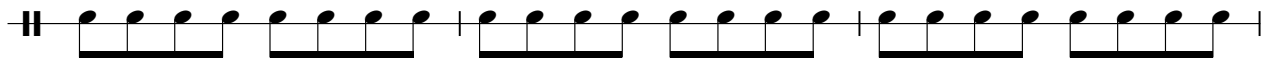

136

tom mid 1 47

# John - Night Moves (Bob Segar)

♩ = 115,000031

**2** **31**

35

**53** **9** **51**

tom mid 2 45

# John - Night Moves (Bob Segar)

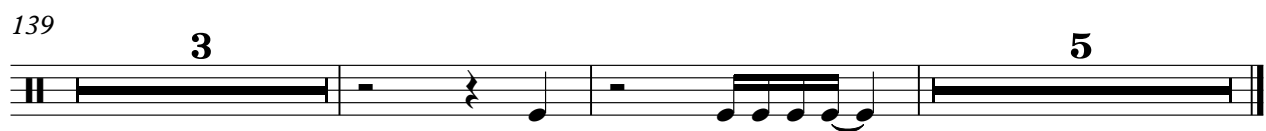
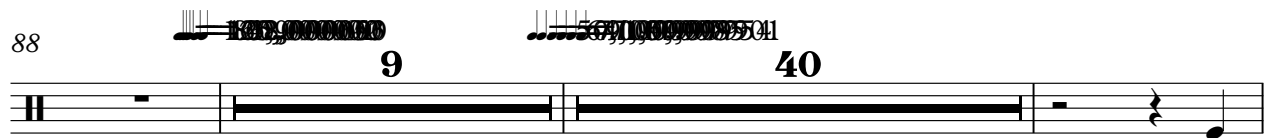

♩ = 115,000031

5/4 2 4/4 85 9

98 9

109

112

115

118

121

124

127

130

133

136

139

142

144

PIANO

# John - Night Moves (Bob Segar)

♩ = 115,000031

2 28

33

36

40

43

46

V.S.

49

53

57

61

64

68

72

77

82

85

88

107

111

114

117

121

124

127

131

135

140

144

## PIANO 2

## John - Night Moves (Bob Segar)

♩ = 115,000031

2 34

39

42

45

48

52

V.S.

56

60

68

72

81

85

$\text{♩} = 120,000$

89  $\text{♩} = 83,999999$

8 9

8 9

3

109

113

117

120

122

135

3

138

144

144

145

146

147

148

♩ = 115,000031

2

6

9

12

15

18

21

24

27

31

V.S.

35

38

40

43

46

49

52

55

58

62

65

68

70

72

75

100

103

106

109

112

13

9

V.S.

115

118

121

124

127

130

133

136

140

143

3

# John - Night Moves (Bob Segar)

GUITAR-ACOU

♩ = 115,000031  
**2**

D	6	4	4	4	6
T	6	4	4	4	6
A	5	3	1	1	5
B	6	4	3	3	6
D	6	4	4	4	6

8

4	4	4	6	4
4	4	4	6	4
3	1	1	5	3
4	3	3	6	4
4	4	4	6	4

13

4	4	6	4
1	1	5	3
3	3	6	4
4	4	6	4

18

4	6	4	4
1	5	3	1
3	6	4	3
4	6	4	4

23

6	4	4	6
5	3	1	5
6	4	3	6
6	4	4	6

29

4	4	3	3	1	1	4	4	1	1
1	1	1	1	1	1	1	1	1	1
3	3	1	0	0	0	3	3	1	1
4	3	3	1	1	4	4	4	1	3

33

3	3	1	1	4	4	1	1	3	3	1	1	4	4	3
1	1	0	0	1	1	0	0	1	1	1	1	4	4	3
3	3	1	1	3	3	1	1	3	3	1	1	4	4	3
4	4	4	4	4	4	4	4	4	4	4	4	4	4	4

T A B	6	4	4	6	4
	6	4	4	6	4
	5	3	1	3	5
	6	4	3	4	6
	6	4	4	4	6
	6	4	4	4	6

47

TAB	4	4	4	6	4	4
	1	1	3	5	3	1
	3	3	4	6	4	3
	4		4	6	4	4
			4	6	4	

52

TAB	4	6	4	4
	4	6	4	4
	1	5	3	1
	3	6	4	3
	4	6	4	4

57

TAB	6		4		3	3	1	1
	6		4	4	4	3	3	1
	5		3	1	1	1	1	0
	6		4	3	3	3	1	1
	6		4	4				4
	6		4					

62

TAB	4	1	1	3	3	1	1	4	1	1	3	3	1	1	4	4	3
	1	4	1	1	3	3	1	1	4	4	1	1	3	3	1	1	1
	3	1	0	0	1	1	0	0	1	1	0	0	1	1	0	0	1
	4	3	1	1	3	3	1	1	3	3	1	1	3	3	1	1	4

67

T A B	6		4		4	6
	6		4	4	4	6
	5		1	1	3	5
	6		4	3	4	6
	6	6	4	4	4	6
	6	6	4		4	6

72

TAB	4			1	1	3	3	
	4	4	4	1	1	3	3	
	3	1	1	0	1	1	1	
	4	3	3	1	3	3	3	
	4	4			3	3	3	6
	4				3	3	3	6

77

T	6			4				4	4			3	3
A	6			6				5				1	1
B	6			6	1			6	3	3		3	3
	6	6	6	6	6	4		8	4	4		4	4
	6	6	?	6	6	6		.					6

81

T	3	3		6	6		3	3		3	3	3
A	1	1		5	5		1	1		1	1	1
B	6	6	6	6	6	3	3	3	3	3	3	3
	6	6	6	6	6	4	4	4	4	4	4	4

85

[illegible]

[illegible]

TAB	6	6							
	6	6		3	3	3	3	4	4
	5	5		1	1	1	1	1	1
	6		6	3	3	3	3	3	3
	6		6	4	4	3	3	4	4

**511.995000054**

T A B	3		3	4	4	3	3	6	6	6	4
	1		1	1	1	1	1	6	6	6	4
								5	5	5	3
	3		3	3	3	3	3	6	6	6	4
	3	3	4	4	4	4	4	6	6	6	4

TAB	4	4	4	6	4	4
	1	1	3	5	3	1
	3	3	4	6	4	3
	4		4	6	4	4
			4	6	4	

TAB	4	4	6	4	4	4
	1	3	5	3	1	1
	3	4	6	4	3	3
		4	6	4	4	4
		4	6	4	4	4

TAB	6	4		4	6	4
	6	4	4	4	6	4
	5	3	1	3	5	3
	6	4	3	3	6	4
	6	4	4	4	6	4
	6	4		4	6	4

TAB	4	4	4	6	4	4
	1	1	3	5	3	1
	3	3	4	6	4	3
	4		4	6	4	4
			4	6	4	

TAB	4	4	6	4	4	4
	1	3	5	3	1	3
	3	4	6	4	3	4
		4	6	4	4	4
		4	6	4		4

TAB	6	4		4	6	4
	6	4	4	4	6	4
	5	1		1	5	3
	6	3		3	6	4
	6	4		4	6	4
	6	4		4	6	4

TAB	4	4	4	6	4	4
	1	1	3	5	3	1
	3	3	4	6	4	3
	4		4	6	4	4
			4	6	4	

V.S.

GUITAR-ACOU

T	4			3				3			1	1	1	1	1
A	1			3				3			3	3	3	3	3
B	3	1		3	1	1		3	0		0	0	0	0	
				3	3	3		3	3						
				3	3	8		3	3	3	3	3	3	3	1
				3	3	3		3	3	10					
					?				?						

143

TAB	4		4	4	1	1	6	6	6		
	3		1	1	3	3	6	6	6		
	3	3	3	3	1	1	5	5	5		
	1		4	4			6	6	6		
		1	8		6	6	6	6	6		

## GUITAR-ACOU.2

[illegible]

T A B				1	1		1			1	1								
	4	4	4	4	3	3	3	3	3	8	3	3	4	4	4	4	4	4	4
	1	1	1	1	3	1	1	1	1	8	1	1	3	1	1	1	1	1	3
	3	3	3	4	1	1	1	1	1	1	1	1	4	3	3	3	3	3	4
B	4	4	4	4								4	4	4	4	4	4	4	4

[illegible][illegible]

T	4	4	4	4	4	4	4	3	3	3	3	3	8	3	3	4	4	4	4	4	4	4	4
A	1	1	1	1	1	1	1	1	1	1	1	1	8	1	1	3	1	1	1	1	1	1	1
B	3	3	3	3	3	3	3	1	1	1	1	1	1	1	1	1	4	3	3	3	3	3	3
	4	4	4	4	4	4	4									4	4	4	4	4	4	4	

T	4	4	4	4	1	1	1	1	1	1	1	4	4	4	4	4	4	4
A	1	1	1	3	1	1	1	1	1	1	1	1	1	1	1	1	1	1
B	3	3	3	4	1	1	1	1	1	1	1	3	3	3	3	3	3	3
	4	4	4	4								4	4	4	4	4	4	4

T	3	3	1			1		3	3	1		
A	3	3	1	4	4	4	1	3	3	1	4	
B	1	1	0	1	1	1	0	1	1	0	1	
	3	3	1	3	3	3	1	3	3	1	3	
				4	4	4					4	

[illegible]

2  
41

## GUITAR-ACOU.2

T	1	1	1	1	1	1	1					1	1	1	
A	3	3	3	3	3	3	3	4	4	4	4	4	4	3	3
B	1	1	1	1	1	1	1	3	3	3	3	3	3	1	1

46

T	8		1	1	4	4	4	4	4	4	4	4	3	3	3
A	8	1	1	3	1	1	1	1	1	1	1	1	1	1	1
B	1		1	1	4	3	3	3	3	3	3	4	1	1	1

51

T	4	4	4	4	4	4	4	1	1	1	1	1	1	1	1
A	1	1	1	1	1	1	1	3	3	3	3	3	3	3	3
B	3	3	3	3	3	3	3	1	1	1	1	1	1	1	1

56

T	4	4	4	4	1	1	1	1	1	1	1	4	4	4	4
A	1	1	1	3	3	3	3	3	3	3	3	1	1	1	1
B	3	3	3	4	1	1	1	1	1	1	1	3	3	3	3

61

T	3	3	1	4	4	4	1	3	3	1	4	4	4	1	3
A	1	1	0	1	1	1	0	1	1	0	1	1	1	0	1
B	3	3	1	3	3	3	1	3	3	1	3	3	3	1	3

67

T	<b>7</b>						3	3	3	3	1	1	1	1	6
A						1	1	1	1	1	0	0	0	1	5
B						3	3	3	3	3	4	1	1		6

78

T	4	3	3	3	3	3	3	3	3	3	3	3	3	3	3
A	5	1	1	1	1	1	1	1	1	1	1	1	1	1	1
B	6	4	4	4	4	4	4	4	6	6	6	6	6	6	6

83

T	3	3	3	3	3	3	3	4	4	4	4	4	4	4	4
A	1	1	1	1	1	1	1	3	3	3	3	3	3	3	3
B	4	4	4	4	4	4	4	4	4	4	4	4	4	4	4

87

T	1	1	1	1	1	1	1	1	1	1	1	6	6		
A	1	1	1	1	1	1	1	1	1	1	1	5	5		
B	0	0	0	0	0	0	0	0	0	0	0	6	6	6	6

90

T	<b>8</b>						1	3	3	3	8	3	3	4	4
A						1	1	1	1	1	8	1	1	3	1
B						1	1	1	1	1	1	1	1	4	3

102

T	4	4	4	4	1	1	1	1	1	1	1	4	4	4	4	1
A	1	1	1	3	3	3	3	3	3	3	3	4	1	1	1	3
B	3	3	3	4	1	1	1	1	1	1	1	3	3	3	3	1
B	4	4	4	4								4	4	4	4	

107

T	1	3	3	3	3	1	1	3	4	4	4	4	4	4	4	1	1	1	1
A	1	1	1	1	1	8	1	1	3	1	1	1	1	1	1	3	3	3	3
B	1	1	1	1	1	1	1	1	4	3	3	3	3	3	3	3	3	3	3
B									4	4	4	4	4	4	4	4	4	4	4

112

T	1	3	3	3	4	4	4	4	4	1	1	3	3	3	3	8	1	1	4	4
A	1	1	1	1	1	1	1	1	1	1	1	1	1	1	1	8	1	1	3	1
B	1	1	1	1	3	3	3	3	3	3	3	3	1	1	1	1	1	1	4	3
B					4	4	4	4	4	4	4	4							4	4

117

T	4	4	4	4	4	4	4	4	4	1	1	3	8	3	3	4	4	4	4	4
A	1	1	1	1	1	1	1	1	1	1	1	1	8	1	1	3	1	1	1	1
B	3	3	3	3	3	3	3	3	3	1	1	1	1	1	1	4	3	3	3	3
B	4	4	4	4	4	4	4	4	4							4	4	4	4	4

122

T	4	4	4	4	1	1	1	1	1	1	1	4	4	4	4	4	4	4	3	1
A	1	1	1	3	3	3	3	3	3	3	3	1	1	1	1	1	1	1	1	1
B	3	3	3	4	1	1	1	1	1	1	1	3	3	3	3	3	3	3	3	1
B	4	4	4	4								4	4	4	4	4	4	4		

127

T	1	3	3	3	3	8	1	1	3	4	4	4	4	4	4	4	4	4	3	3
A	1	1	1	1	1	8	1	1	3	1	1	1	1	1	1	1	1	3	1	1
B	1	1	1	1	1	1	1	1	4	3	3	3	3	3	3	3	3	4	1	1
B									4	4	4	4	4	4	4	4	4			

132

T	1	3	3	3	4	4	4	4	4	1	1	3	3	3	3	8	1	1	4	4
A	1	1	1	1	1	1	1	1	1	1	1	1	1	1	1	8	1	1	3	1
B	1	1	1	1	3	3	3	3	3	3	3	3	1	1	1	1	1	1	4	3
B					4	4	4	4	4	4	4	4							4	4

137

T	4	4	4	4	4	4	4	4	1	3	3	3	3	3	3	3	3	3	3	3
A	1	1	1	1	1	1	1	1	0	1	1	1	1	1	1	1	1	1	1	1
B	3	3	3	3	3	3	3	3	1	3	3	3	3	3	3	3	3	3	3	3
B	4	4	4	4	4	4	4	4												

141

T	3	3	3	3	3	3	3	3	3	4	4	4	4	4	4	4	4	4	4	4
A	0	0	0	0	0	0	0	0	0	3	3	3	3	3	3	3	3	3	3	3
B	1									3	3	3	3	3	3	3	3	3	3	3
B										4										

144

T	4	4	4	1	1	1	6	6	6	6	6	6	6	6	6	6	6	6	6	6
A	1	1	1	1	1	1	6	6	6	6	6	6	6	6	6	6	6	6	6	6
B	3	3	3				6	6	6	6	6	6	6	6	6	6	6	6	6	6
B	4	4	4				6	6	6	6	6	6	6	6	6	6	6	6	6	6

Melody

John - Night Moves (Bob Segar)

♩ = 115,000031

2 8

I was a little too tall, could save a few pounds

13

tight pants, hardly known

Shes a black cat with big dark eyes

17

and points all the way up high.....

.....way up firm and

22

hi gh

On a pasture field, the woods go heavy

out in the back seat of my

26

six ty Chev

work on my stereo without any clues

30

Work on our night moves

Tryin' to make some front page drive news

34

Praicing our night moves.....

.....in the summertime

39

2

In the sweet, summer time

45  
  
 We're in love, oh no, far from it We're waiting for some pie in the sky sum mit

49  
  
 We're just young and rest less and bored, living by the word and e'd

53  
  
 steal away every chance we would to the back room, the alley, on the street

56  
  
 woods I used to hang out but neither one cared We're going to share

60  
  
 practicing our night moves Tryin' to lose the awkward teen age blues

64  
  
 Workin' on our night moves .....in the summer time

68  
  
 Oh, sweet summertime summertime

73  
  
 Oh, I re member

83  
  
 We felt the lightning And we waited on the thunder,

87  
  
 waited on the thunder I worked as a night to

91   
 the sound of thunder "How far off" I saw and wondered, standing in front of me 6 2

93   
 Ain't funny no more We just seem to have as much to lose Strangely

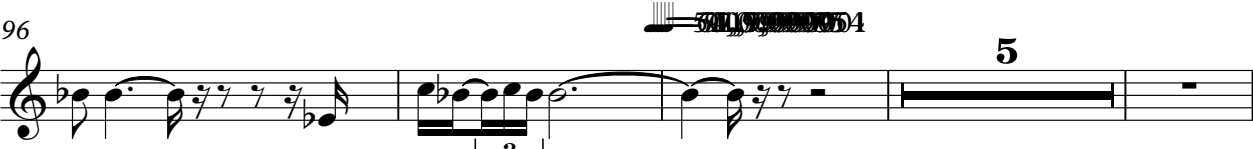
96   
 moves With a tumbling sign

105   
 Night moves Night moves Night

111   
 moves Night moves Night moves

116   
 Night moves Oh, sweet

120   
 summer time summer time

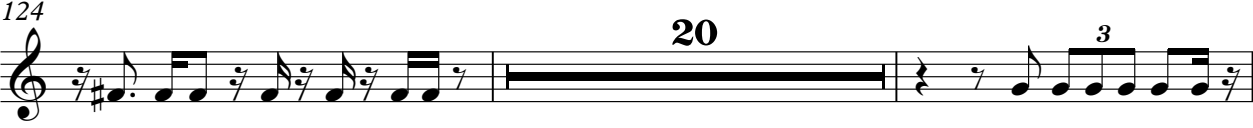
124   
 I remember

146   
 I re member I remember

## BASS

## John - Night Moves (Bob Segar)

♩ = 115,000031

14

19

24

29

34

39

44

49

54

V.S.

59

64

69

74

80

85

90

94

99

111

116

121

126

131

136

141

144

BASS 2

John - Night Moves (Bob Segar)

♩ = 115,000031

**2** **15**

21

27 **15**

46

51

56

61 **27**

90 **7** **8**

107

[illegible]

119

119

[illegible]

131 

135  **12**

# ORGAN 2

## John - Night Moves (Bob Segar)

♩ = 115,000031

2 85 9

98 9

112

118

124

130

136

142

# ORGAN

## John - Night Moves (Bob Segar)

♩ = 115,000031

64

71

79

85

♩ = 120,000000 920

90

7 5

2 ORGAN

104

110

114

119

124

129

133

137

143

ORGAN

3

# CHOIR-OOO'S

John - Night Moves (Bob Segar)

♩ = 115,000031

2 40 2

46

50

54

58

62

66 21 9

98 8

111

117

PIANO-BASS

John - Night Moves (Bob Segar)

♩ = 115,000031

2 28

33

37

41

45

49

53

57

61

65

V.S.

129

133

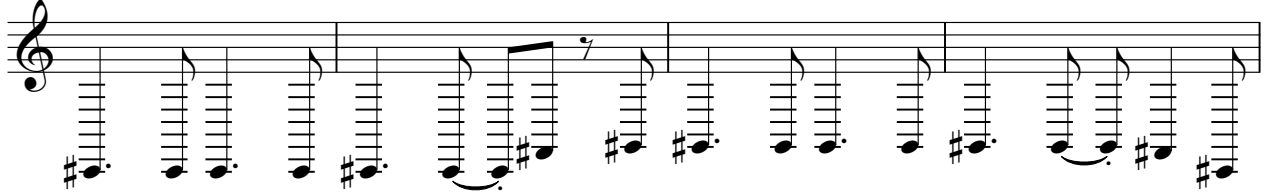

137

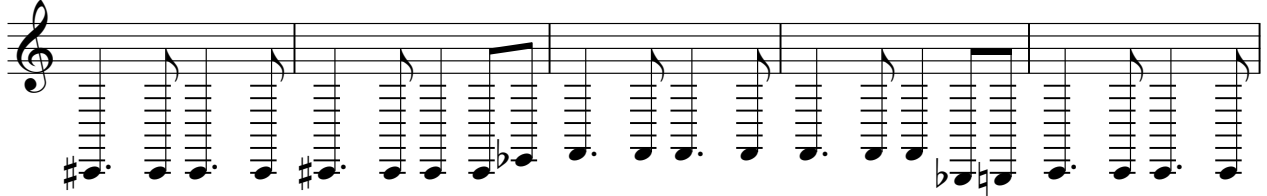

142

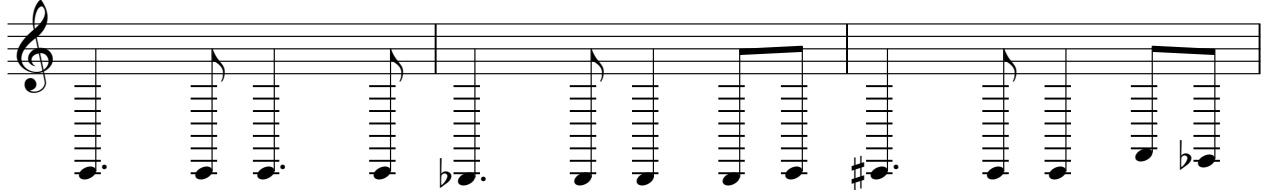

145

