

John - Que Je T'aime

♩ = 73,000069

5

7

Alto Sax. Perc. Kora E. Bass Org. Ped.

9

Alto Sax. Perc. Kora E. Bass Org. Ped.

11

Alto Sax.
Perc.
Kora
E. Bass
Org.
Ped.

13

Alto Sax.
Bar. Tpt.
Perc.
Kora
E. Bass
Org.
Ped.

17

Alto Sax.

Bar. Tpt.

Bar. Tpt.

Perc.

Sop. Xyl.

E. Bass

Ped.

Orch. Hit

19

Alto Sax.

Hn.

Bar. Tpt.

Bar. Tpt.

Perc.

Sop. Xyl.

Kora

E. Bass

Org.

Ped.

Orch. Hit

6

3

3

21

Alto Sax.

Hn.

Perc.

Kora

E. Bass

Org.

Ped.

3

23

Alto Sax.

Hn.

Perc.

Kora

E. Bass

Org.

Ped.

3

25

Alto Sax.
Hn.
Perc.
Kora
E. Bass
Org.
Ped.

27

Alto Sax.
Hn.
Bar. Tpt.
Bar. Tpt.
Perc.
Kora
E. Bass
Org.
Ped.
Orch. Hit

29

Alto Sax.

Hn.

Bar. Tpt.

Bar. Tpt.

Perc.

Sop. Xyl.

E. Bass

Ped.

Orch. Hit

31

Alto Sax.
Hn.
Bar. Tpt.
Bar. Tpt.
Perc.
Sop. Xyl.
E. Bass
Ped.
Orch. Hit

33

Perc.
Kora
E. Bass
Org.
Ped.

35

Alto Sax.
Hn.
Perc.
Kora
E. Bass
Org.
Ped.

37

Alto Sax.
Hn.
Perc.
Kora
E. Bass
Org.
Ped.

39

Alto Sax.
Hn.
Perc.
Kora
E. Bass
Org.
Ped.

41

Alto Sax.
Hn.
Bar. Tpt.
Perc.
Kora
E. Bass
Org.
Ped.

43

Alto Sax.

Hn.

Bar. Tpt.

Bar. Tpt.

Perc.

Sop. Xyl.

Kora

E. Bass

Org.

Ped.

Orch. Hit

45

Alto Sax.

Hn.

Bar. Tpt.

Bar. Tpt.

Perc.

Sop. Xyl.

E. Bass

Ped.

Orch. Hit

47

49

51

Alto Sax. Hn. Perc. Kora E. Bass Org. Ped.

53

Alto Sax. Hn. Perc. Kora E. Bass Org. Ped.

55

Alto Sax.
Hn.
Perc.
Kora
E. Bass
Org.
Ped.

57

Alto Sax.
Hn.
Bar. Tpt.
Bar. Tpt.
Perc.
Kora
E. Bass
Org.
Ped.
Orch. Hit

59

Alto Sax.

Hn.

Bar. Tpt.

Bar. Tpt.

Perc.

Sop. Xyl.

E. Bass

Ped.

Orch. Hit

61

Alto Sax.
Hn.
Bar. Tpt.
Bar. Tpt.
Perc.
Sop. Xyl.
E. Bass
Ped.
Orch. Hit

63

♩ = 67,000031 ♩ = 65,000069 ♩ = 63,000065 ♩ = 61,000034

Kora
E. Bass
Org.
Ped.

64 ♩ = 59,000008 ♩ = 57,000031 ♩ = 73,000069

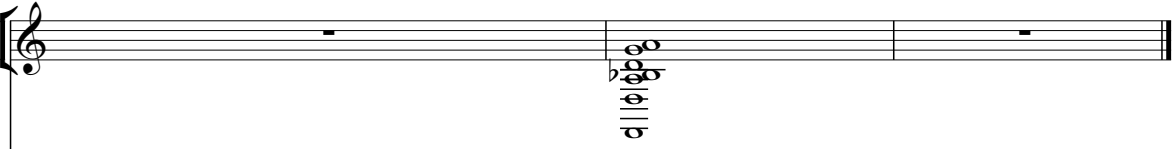
Bar. Tpt. 

Kora 

E. Bass 

Org. 

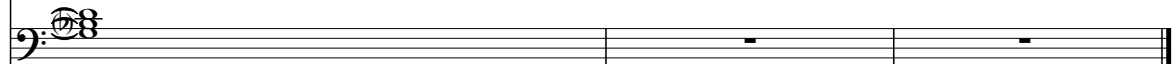
Ped. 

Alto Saxophone

John - Que Je T`aime

♩ = 73,000069

6

10

13

17

22

26

29

2

Horn in F

John - Que Je T'aime

♩ = 73,000069

19

24

29

2

36

42

47

2

54

59

♩ = 67,669090900408 ♩ = 57,60793000069

2

Baroque Trumpet

John - Que Je T'aime

♩ = 73,000069

5 8

16

18 8

29

32 10

44

46 10

59

61

♩ = 67,000000 660008 = 57,000031 ♩ = 73,000069

John - Que Je T`aime

Percussion

♩ = 73,000069

5

9

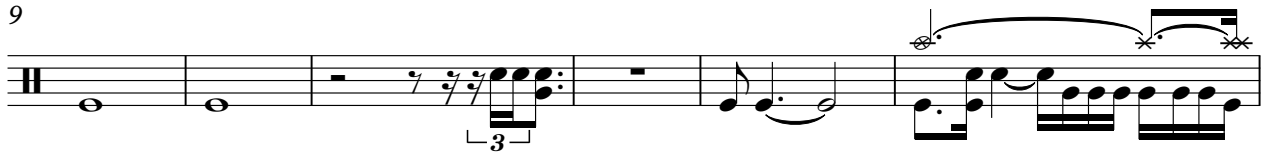

15

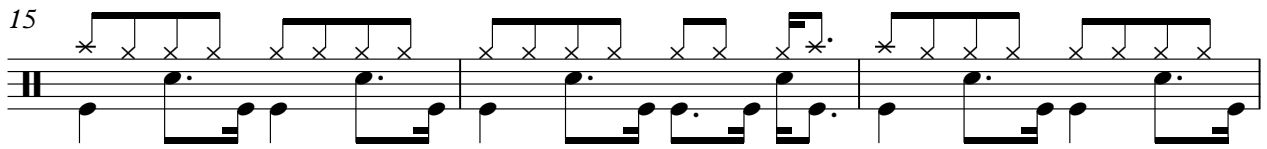

18

22

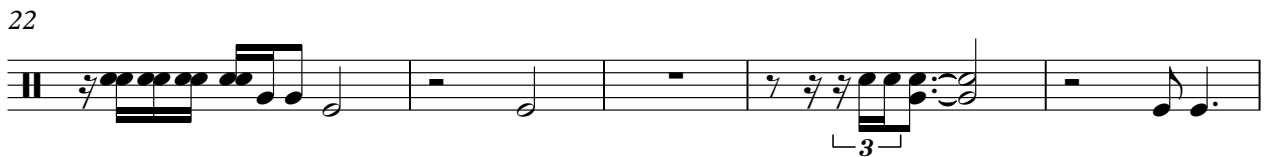

27

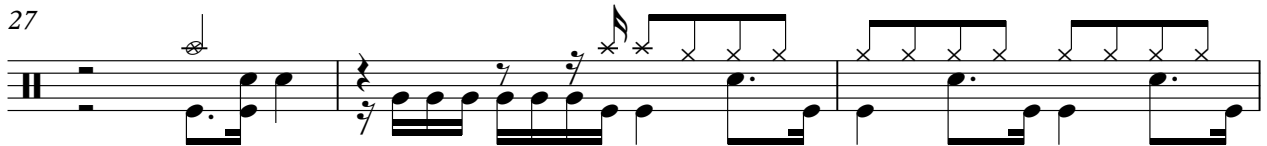

30

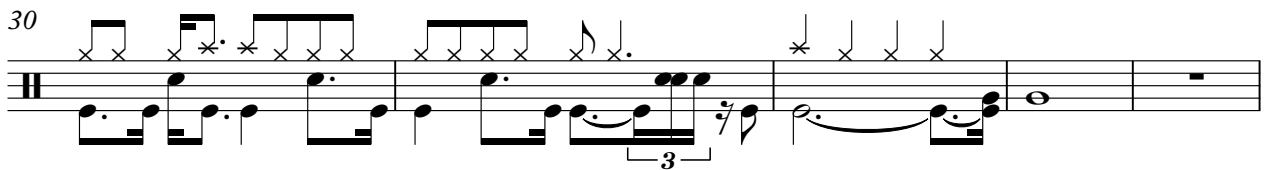

35

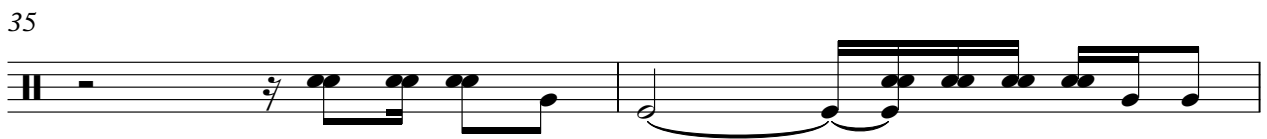

37

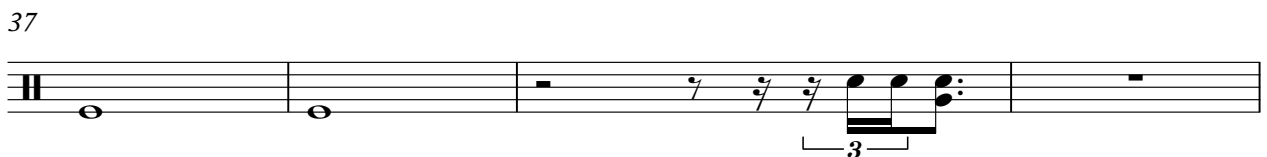

2

Percussion

41

45

51

56

60

62

♩ = 67,000000 ♩ = 63,000000 ♩ = 57,000031 ♩ = 73,000069

Soprano Xylophone

John - Que Je T'aime

♩ = 73,000069

15

18

10

30

6 **6** **6** **3**

33

11 **3** **3** **6**

47

6 **3** **12**

61

6 **6** **6** **2**

♩ = 67,000000,000008 ♩ = 57,0003,000069

♩ = 73,000069

2

5

7

9

11

13

14

3

Kora

43

3

49

51

53

55

57

4

63

♮ = 67,000031 ♮ = 65,000069 ♮ = 63,000065 ♮ = 61,000034

64

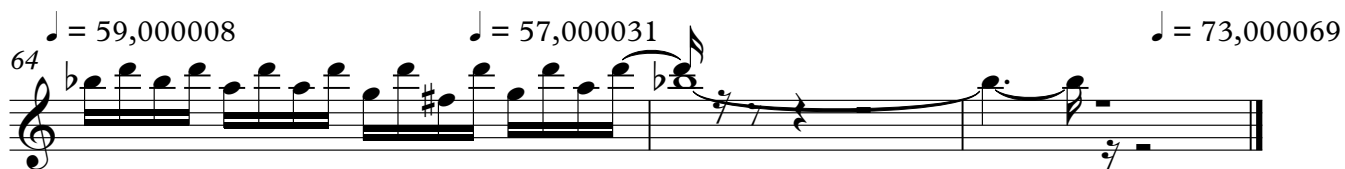

♮ = 59,000008 ♮ = 57,000031 ♮ = 73,000069

7

Fretless Electric Bass

John - Que Je T`aime

♩ = 73,000069

2

8

13

17

22

27

31

36

41

45

V.S.

51

55

60

62

♩ = 67,050030069065,059,040087,000031

♩ = 73,000069

Organ

John - Que Je T`aime

♩ = 73,000069

2

5

7

9

11

13

14

3

48

50

52

54

56

59

4

♩ = 67,000031 ♩ = 65,000069 ♩ = 63,000065 ♩ = 61,000034

64

♩ = 59,000008 ♩ = 57,000031 ♩ = 73,000069

John - Que Je T`aime

Pedals

♩ = 73,000069

2

10

19

27

34

43

52

58

62

♩ = 67,000000000000034

♩ = 59,00000831

♩ = 73,000069

