

John - Rester Libre

♩ = 100,000000 ♩ = 104,001457

Trombone

Drums

Acou gtr2

Jazz gtr

Lead gtr

Fingbass

Pickbass

El organ3

CHiffer

Voice ohs

♩ = 100,000000 ♩ = 104,001457

7

Trombone

Acou gtr2

Pickbass

CHiffer

12

Trombone

Acou gtr2

Pickbass

CHiffer

15

Trombone

Drums

Acou gtr2

Fingbass

Pickbass

CHiffer

19

Trombone

Drums

Acou gtr2

Fingbass

Pickbass

CHiffer

22

Trombone

Drums

Acou gtr2

Fingbass

Pickbass

El organ3

CHiffer

25 3

28

31

Trombone

Drums

Acou gtr2

Jazz gtr

Lead gtr

Fingbass

Pickbass

El organ3

CHiffer

34

Trombone

Drums

Acou gtr2

Jazz gtr

Lead gtr

Fingbass

Pickbass

El organ3

CHiffer

39

42

45

Trombone

Drums

Acou gtr2

Lead gtr

Fingbass

Pickbass

El organ3

CHiffer

48

Trombone

Drums

Acou gtr2

Lead gtr

Fingbass

Pickbass

El organ3

CHiffer

51 7

Trombone

Drums

Acou gtr2

Lead gtr

Fingbass

Pickbass

El organ3

CHiffer

54

Trombone

Drums

Acou gtr2

Lead gtr

Fingbass

Pickbass

El organ3

CHiffer

57

Trombone

Drums

Acou gtr2

Lead gtr

Fingbass

Pickbass

El organ3

CHiffer

60

Trombone

Drums

Acou gtr2

Lead gtr

Fingbass

Pickbass

El organ3

CHiffer

63 9

Trombone

Drums

Acou gtr2

Lead gtr

Fingbass

Pickbass

El organ3

CHiffer

66

Trombone

Drums

Acou gtr2

Lead gtr

Fingbass

Pickbass

El organ3

CHiffer

10

69

Trombone

Drums

Acou gtr2

Jazz gtr

Lead gtr

Fingbass

Pickbass

El organ3

CHIffer

72

Drums

Acou gtr2

Jazz gtr

Lead gtr

Fingbass

Pickbass

El organ3

CHIffer

75

Drums

Acou gtr2

Jazz gtr

Lead gtr

Fingbass

Pickbass

El organ3

CHiffer

77

Trombone

Drums

Acou gtr2

Jazz gtr

Lead gtr

Fingbass

Pickbass

El organ3

CHiffer

Voice ohs

79

Trombone

Drums

Acou grt2

Lead grt

Fingbass

Pickbass

El organ3

CHiffer

Voice ohs

81

Trombone

Drums

Acou grt2

Lead grt

Fingbass

Pickbass

El organ3

CHiffer

Voice ohs

83

Trombone

Drums

Acou gtr2

Lead gtr

Fingbass

Pickbass

El organ3

CHiffer

Voice ohs

85

Trombone

Drums

Acou gtr2

Jazz gtr

Lead gtr

Fingbass

Pickbass

El organ3

CHiffer

Voice ohs

88

Trombone

Drums

Acou gtr2

Jazz gtr

Lead gtr

Fingbass

Pickbass

El organ3

CHiffer

Voice ohs

13 14 9 12 7 7 7 12 17 12 16 14 12 14 7 5 7 5 5 4

Trombone

Drums

Acou gtr2

Jazz gtr

Lead gtr

Fingbass

Pickbass

El organ3

CHIffer

Voice ohs

This musical score is arranged vertically for the following instruments from top to bottom:

- El organ3:** Treble and bass clefs, electric organ accompaniment.

Trombone

Drums

Acou gtr2

Jazz gtr

Lead gtr

Fingbass

Pickbass

El organ3

CHIfifer

Voice ohs

Trombone

John - Rester Libre

♩ = 100,000060 ♩ = 104,001457

8

3

13

3

3

17

3

21

3

25

3

29

3

3

32

3

3

Trombone

38

42

46

50

54

58

62

66

70

80

84

Trombone

3

2

89

93

2

John - Rester Libre

Drums

♩ = 100,000060 ♩ = 104,001457

15

V.S.

Drums

Drums

87

91

94

96

John - Rester Libre

Acou gtr2

♩ = 100,000 104,001457

V.S.

4

Acou gtr2

96

2

♩ = 100,000000004,001457

31

36

70

74

77

86

89

92

95

31

7

3

6

3

3

2

John - Rester Libre

Lead gtr

♩ = 100,000/60 = 104,001457

31

E					3	3	3		1		
B									0		
G										0	0
D											
A											
E											

36

	1			8		6	6	8	3		
T	3	3	3	3						2	2
A										3	3
B										3	

41

	3	3	5	5		10	7	3	5	3	3
T											
A											
B											

46

	3		0	0	2	3	0	3	3		
T										2	4
A										2	0
B											0

51

	2	0	0	0		2	3	2	3	1	
T											3
A										1	
B										0	2

55

	3	3	3	3	3	3	3	3	3	3	3
T	2	2	2	4	4	4	7	5	1	1	3
A	0	0	0	6	5	5	0	10	2	2	0
B	0	0	0	6	5	5	0	10	3	0	3

58

	1	1		3		3	3	3	3	3	3
T	0		2	1		2	3	0	4	4	7
A	3		0			0	0	6	5	5	0
B	3		0			0	0	6	5	5	0

61

	3	3	3	3	3	2	3	1		3	3
T	2	2	2	2	2	2	2	2	0	2	1
A	0	0	0	0	0	0	0	0	3	0	
B	0	0	0	0	0	0	0	0	3	0	

64

	1	1		3		3	3	3	3	3	3
T	0		2	1		2	3	0	4	4	7
A	3		0			0	0	6	5	5	0
B	3		0			0	0	6	5	5	0

67

	3	3	3	3	3	3	3	3	3	3	10
T	2	2	2	4	4	4	7	5	1	1	3
A	0	0	0	6	5	5	0	10	2	2	0
B	0	0	0	6	5	5	0	10	3	0	0

V.S.

2 71

Lead gtr

7	7	6	7	10	7	5	5	3	0	3	0	2	12	14	15	12	10	7	11	10	7	10	
T											3												
A																							
B																							

75

10	7	10	7	5	5	3	0	5	5	5	5	5	5	5	0	0	3	0	2	0	2	0	5	
T																							0	3
A															2								2	0
B																							0	4

79

0	0	5	5	5	5	5	5	0	3	3	0	3	0	0	5	5	5	5	5	5	5	0	3	3	0	3
T								3	2														2	3		
A	2	2		2	7	7	2	11	0		4			2	2	2	7	7	2	7		0		4		
B	2	2		0			0	12			2			2	2		0		0					2		

83

0	0	5	5	5	5	5	5	0	3	3	0	5	3	9	17	14	12	14	14	9	14	16	
T								3	2														
A	2	2		2	7	7	2	11	0		4										0		
B	2	2		0			0	12			2												

86

17	17	17	19	17	17	16	14	16	12	9	13	13	14	9	12	7	7
T																	
A																	
B																	

89

7	12	17	12	16	14	12	14	7	5	7	5	5	4	2	4	4	12	12	10	14	14	14
T																						
A																						
B																						

93

14	16	16	12	14	12	12	14	16	14	9	12	2	0	8	7	5	7	7	9
T																			
A																			
B																			

96

10	12	9	10	7	5	4	1	5	2										
T																			
A					3		3		1										
B																			

Fingbass

John - Rester Libre

♩ = 100,000060 ♩ = 104,001457

16

21

26

30

35

40

45

51

55

59

V.S.

64

68

73

78

82

87

91

95

2

John - Rester Libre

Pickbass

♩ = 100,000060 ♩ = 104,001457

4

8

13

17

20

23

25

27

29

31

V.S.

2

33

Pickbass

37

41

43

45

48

51

53

55

57

59 *Pickbass* 3

61

63

65

67

69

72

74

76

78

V.S.

81 *Pickbass*

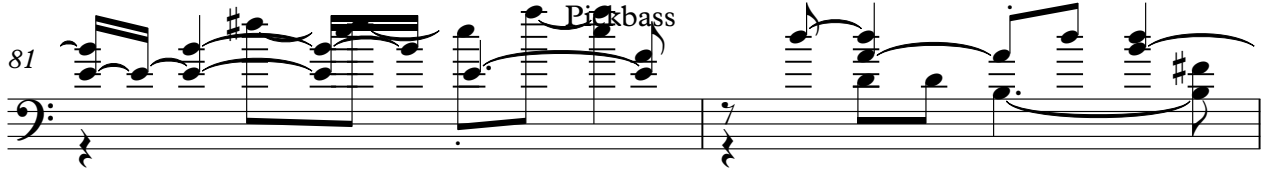

83

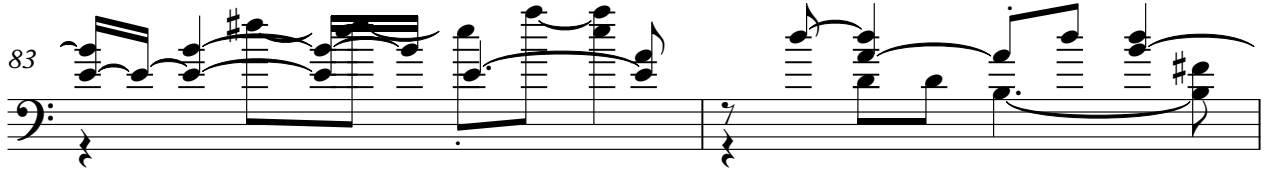

85

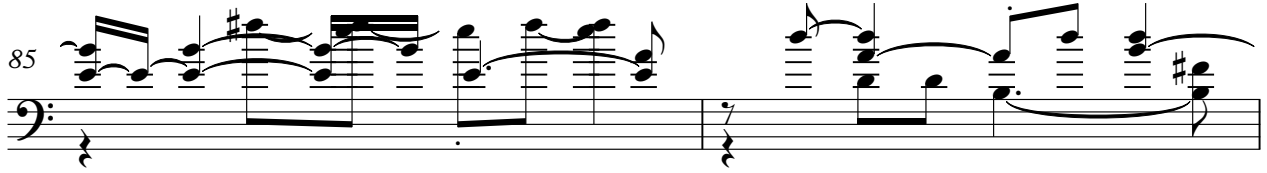

87

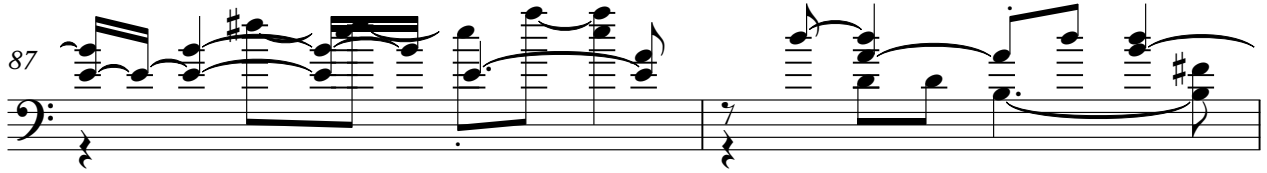

89

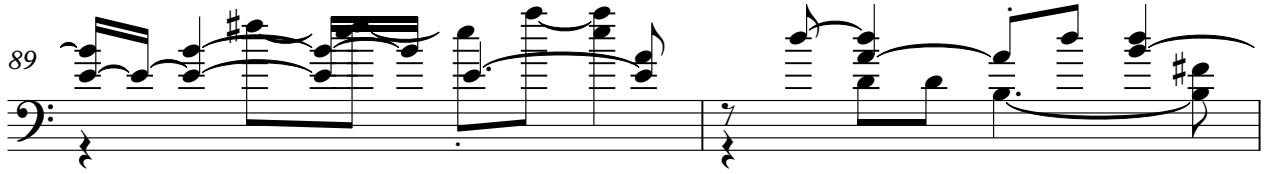

91

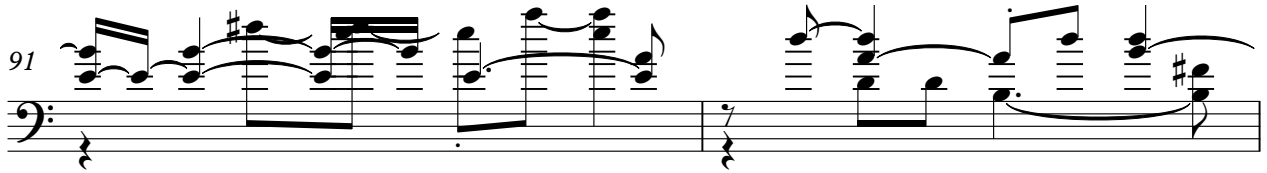

93

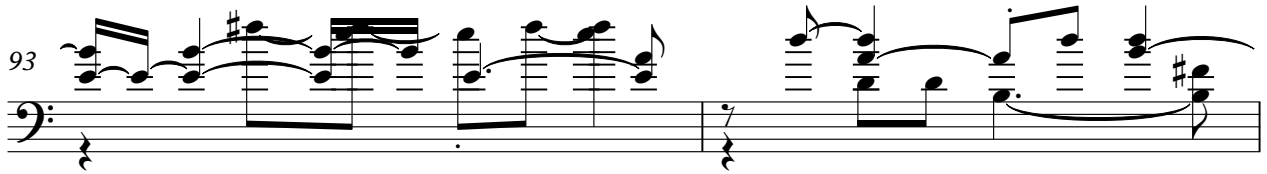

95

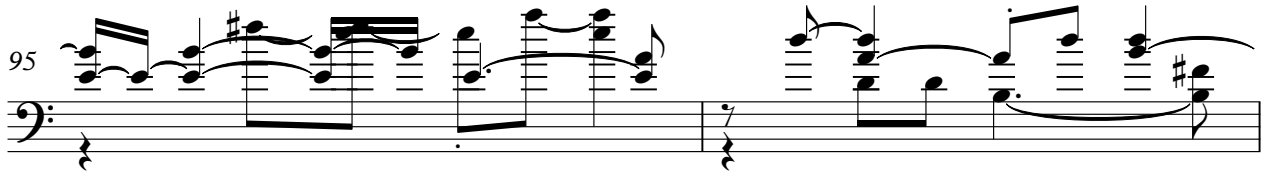

97

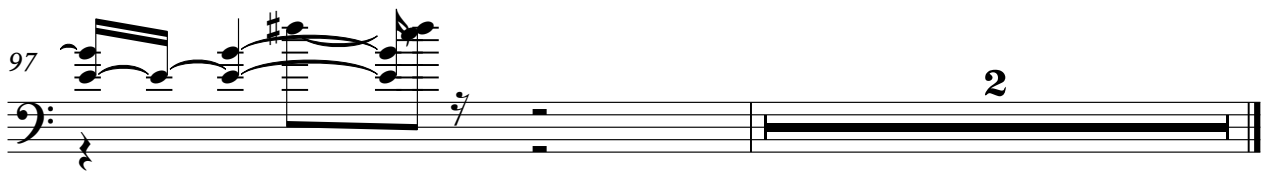

El organ3

John - Rester Libre

♩ = 100,000060 ♩ = 104,001457

20

26

31

37

45

52

V.S.

2

El organ3

58

64

70

76

80

83

El organ3

88

91

96

$\text{♩} = 100,000055 \text{ } 104,001457$

7
14
21
26
31
39
45
52
58

V.S.

64

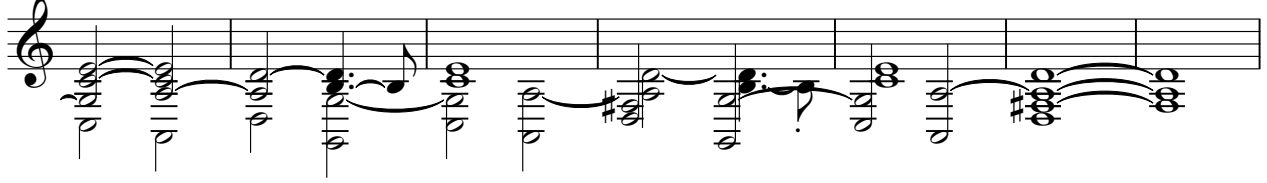

71

76

82

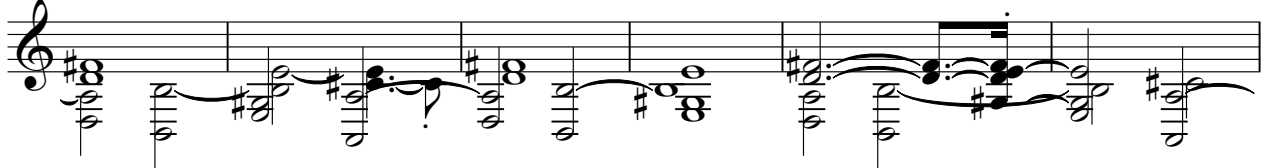

88

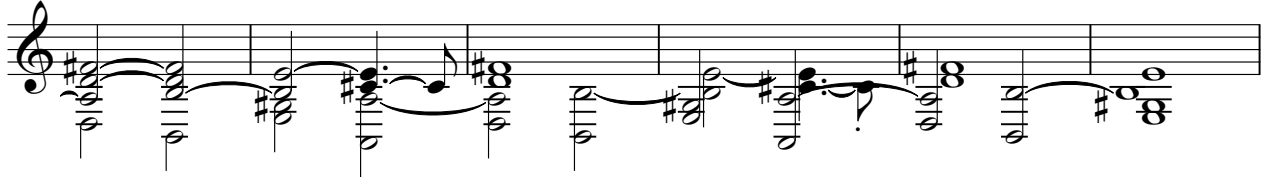

94

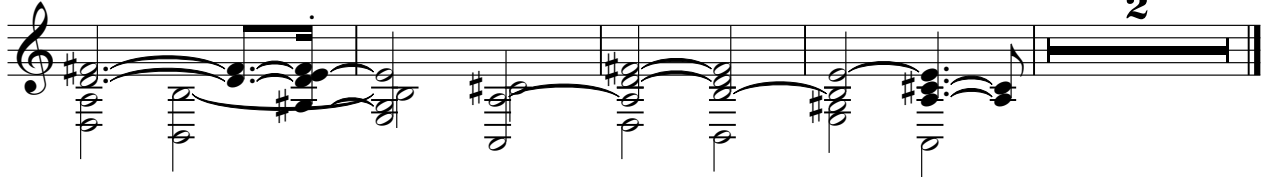

♩ = 100,0000000004,001457

76

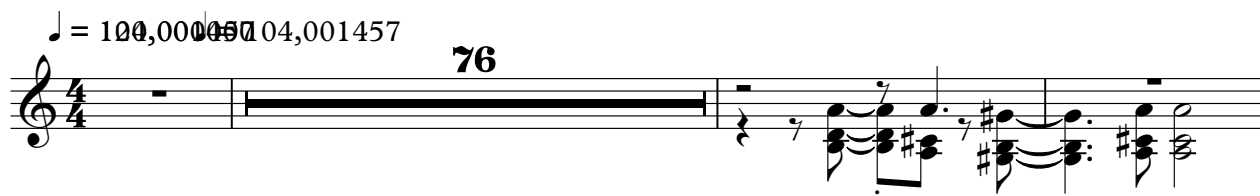

80

84

89

94

2

