

John - She`s Leaving Home

♩ = 125,000000

Flute 1

Flute 2

Harp

Acc Bass

Violin 1

Violin 2

Viola

Cello

Contrabas

7

Flute 1

Harp

Acc Bass

Contrabas

12

Flute 1

Harp

Acc Bass

Violin 2

Viola

Cello

Contrabas

18

Flute 1

Harp

Acc Bass

Violin 2

Viola

Cello

Contrabas

25

Flute 1

Harp

Acc Bass

Violin 1

Violin 2

Viola

Cello

Contrabass

31

Flute 1

Harp

Acc Bass

Violin 1

Violin 2

Viola

Cello

Contrabass

38

Flute 1
Flute 2
Acc Bass
Violin 1
Violin 2
Viola
Cello
Contrabass

44

Flute 1
Flute 2
Harp
Acc Bass
Violin 1
Violin 2
Viola
Cello
Contrabass

50

Flute 1
Flute 2
Harp
Acc Bass
Violin 1
Violin 2
Viola
Cello
Contrabass

58

Flute 1
Harp
Acc Bass
Violin 1
Violin 2
Viola
Cello
Contrabass

65

Flute 1
Harp
Acc Bass
Violin 1
Violin 2
Cello
Contrabass

72

Flute 1
Harp
Acc Bass
Violin 1
Violin 2
Viola
Cello
Contrabass

79

Flute 1
Harp
Acc Bass
Violin 1
Violin 2
Viola
Cello
Contrabas

87

Flute 1
Flute 2
Harp
Acc Bass
Violin 1
Violin 2
Viola
Cello
Contrabas

93

Flute 1
Flute 2
Acc Bass
Violin 1
Violin 2
Viola
Cello
Contrabass

99

Flute 1
Flute 2
Harp
Acc Bass
Violin 1
Violin 2
Viola
Cello
Contrabass

107

Flute 1

Harp

Acc Bass

Violin 1

Violin 2

Viola

Cello

Contrabass

113

Flute 1

Harp

Acc Bass

Violin 1

Violin 2

Viola

Cello

Contrabass

117

Flute 1
Harp
Acc Bass
Violin 1
Violin 2
Viola
Contrabas

119

Flute 1
Harp
Acc Bass
Violin 1
Violin 2
Viola
Cello
Contrabas

125

Flute 1
Flute 2
Acc Bass
Violin 1
Violin 2
Viola
Cello
Contrabas

131

Flute 1
Flute 2
Harp
Acc Bass
Violin 1
Violin 2
Viola
Cello
Contrabas

138

Flute 1

Flute 2

Harp

Acc Bass

Violin 1

Violin 2

Viola

Cello

Contrabass

146

Flute 1

Harp

Acc Bass

Violin 1

Violin 2

Viola

Contrabass

Flute 1

John - She`s Leaving Home

♩ = 125,000000

5

12

20

30

38

48

56

66

73

81

2

3

3

2

2

Flute 1

89

99

108

117

125

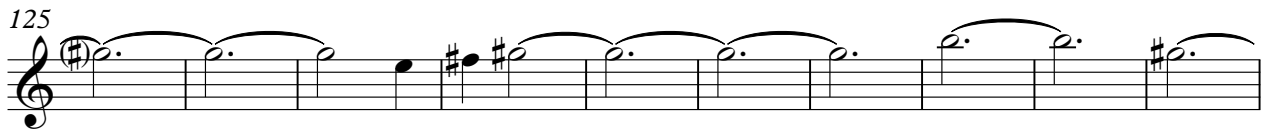

135

142

Flute 2

John - She`s Leaving Home

♩ = 125,000000

38

44

51

2

35

93

101

2

19

127

134

2

14

Harp

John - She`s Leaving Home

♩ = 125,000000

6

11

16

22

27

33

48

61

68

75

83

99

107

112

117

124

12

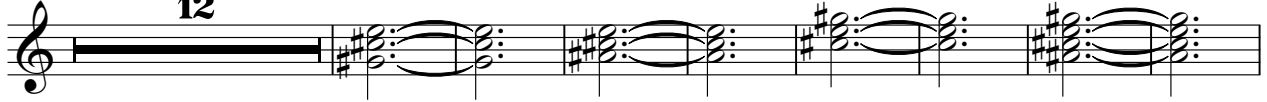

144

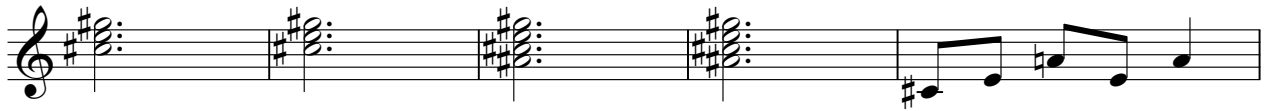

149

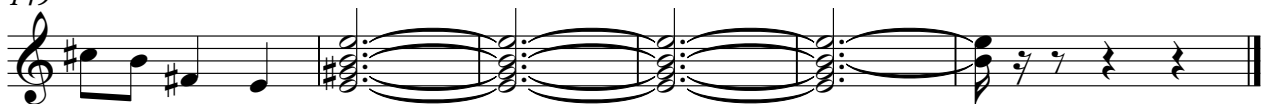

John - She`s Leaving Home

Acc Bass

♩ = 125,000000
10

17

26

36

46

55

62

71

79

87

V.S.

95

103

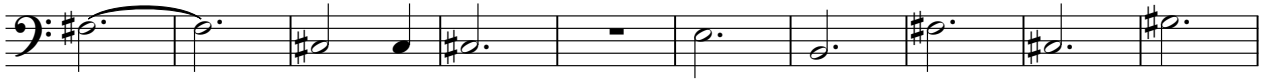

113

121

128

137

145

149

Violin 1

John - She`s Leaving Home

♩ = 125,000000

26

33

40

46

53

62

72

79

88

94

V.S.

100

108

117

119

124

130

137

146

Violin 2

John - She`s Leaving Home

♩ = 125,000000

V.S.

96

103

115

119

125

131

138

147

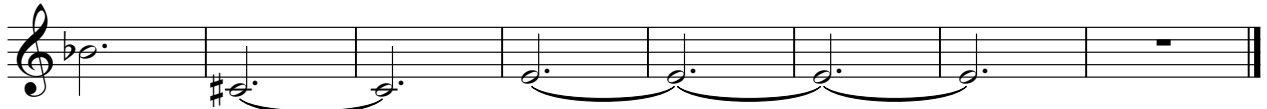

John - She`s Leaving Home

Viola

♩ = 125,000000

13

21

8

36

42

10

56

12

74

2

83

91

97

103

5

113

124

130

137

146

Cello

John - She`s Leaving Home

♩ = 125,000000

13

21

5

33

41

49

56

4

67

4

77

84

90

97

107

116

130

138

John - She`s Leaving Home

Contrabass

$\text{♩} = 125,000000$
10

17

26

36

46

55

62

71

79

87

V.S.

95

103

113

121

128

137

145

149

