

John - TROUBLE (Travis Tritt)

0.0"  
1.1.00  
Trouble : (Project "4" Music) Sequenced by: P.Wolmarans  
♩ = 173,999786

8

Drums

Piano

Steel Guitar

Guitar

Dist Guitar

Bass-1

Bass-2

11

Melody

Drums

Piano

Steel Guitar

Guitar

Dist Guitar

Bass-1

Bass-2

14

Melody

Drums

Piano

Steel Guitar

Guitar

Dist Guitar

Bass-1

Bass-2

17

Melody

Drums

Piano

Steel Guitar

Guitar

Bass-1

Bass-2

20

Melody  
Drums  
Piano  
Steel Guitar  
Guitar  
Bass-1  
Bass-2

23

Melody  
Drums  
Piano  
Steel Guitar  
Guitar  
Bass-1  
Bass-2

26

Melody

Drums

Piano

Steel Guitar

Guitar

Bass-1

Bass-2

29

Fkute

Melody

Drums

Piano

Steel Guitar

Guitar

Bass-1

Bass-2

32

Fkute

Melody

Drums

Piano

Steel Guitar

Guitar

Dist Guitar

Bass-1

Bass-2

35

Fkute

Melody

Drums

Piano

Steel Guitar

Guitar

Dist Guitar

Bass-1

Bass-2

38

Fkute  
Melody  
Drums  
Piano  
Steel Guitar  
Guitar  
Dist Guitar  
Bass-1  
Bass-2

41

Melody  
Drums  
Piano  
Steel Guitar  
Guitar  
Dist Guitar  
Bass-1  
Bass-2

44

Melody

Drums

Piano

Steel Guitar

Guitar

Lead Guitar

Dist Guitar

Bass-1

Bass-2

47

Fkute

Melody

Drums

Piano

Steel Guitar

Guitar

Lead Guitar

Dist Guitar

Bass-1

Bass-2

51

51

Fkute

Melody

Drums

Piano

Steel Guitar

Guitar

Bass-1

Bass-2

54

54

Fkute

Melody

Drums

Piano

Steel Guitar

Guitar

Dist Guitar

Bass-1

Bass-2

57

Fkute  
Melody  
Drums  
Piano  
Steel Guitar  
Guitar  
Dist Guitar  
Bass-1  
Bass-2

60

Fkute  
Melody  
Drums  
Piano  
Steel Guitar  
Guitar  
Dist Guitar  
Bass-1  
Bass-2

63

66

70

Fkute

Melody

Drums

Piano

Steel Guitar

Guitar

Dist Guitar

Bass-1

Bass-2

73

Drums

Piano

Steel Guitar

Guitar

Bass-1

Bass-2

76

Drums

Piano

Steel Guitar

Guitar

Dist Guitar

Bass-1

Bass-2

79

Drums

Piano

Steel Guitar

Guitar

Lead Guitar

Dist Guitar

Bass-1

Bass-2

81

Drums

Piano

Steel Guitar

Lead Guitar

Dist Guitar

Bass-1

Bass-2

84

Drums

Piano

Steel Guitar

Lead Guitar

Dist Guitar

Bass-1

Bass-2

87

87

Fkute

Melody

Drums

Piano

Steel Guitar

Lead Guitar

Dist Guitar

Bass-1

Bass-2

6

89

89

Fkute

Melody

Drums

Piano

Steel Guitar

Lead Guitar

Bass-1

Bass-2

3

93

93

Fkute

Melody

Drums

Piano

Steel Guitar

Dist Guitar

Bass-1

Bass-2

96

96

Fkute

Melody

Drums

Piano

Steel Guitar

Guitar

Dist Guitar

Bass-1

Bass-2

99

Fkute

Melody

Drums

Piano

Steel Guitar

Guitar

Lead Guitar

Dist Guitar

Bass-1

Bass-2

102

Fkute

Melody

Drums

Piano

Steel Guitar

Guitar

Lead Guitar

Bass-1

Bass-2

105

Fkute

Melody

Drums

Piano

Steel Guitar

Guitar

Lead Guitar

Dist Guitar

Bass-1

Bass-2

108

Fkute

Melody

Drums

Piano

Steel Guitar

Guitar

Bass-1

Bass-2

112

Fkute  
Melody  
Drums  
Piano  
Steel Guitar  
Guitar  
Dist Guitar  
Bass-1  
Bass-2

115

Fkute  
Melody  
Drums  
Piano  
Steel Guitar  
Guitar  
Lead Guitar  
Dist Guitar  
Bass-1  
Bass-2

118

Fkute

Melody

Drums

Piano

Steel Guitar

Guitar

Lead Guitar

Dist Guitar

Bass-1

Bass-2

122

Melody

Drums

Piano

Steel Guitar

Guitar

Lead Guitar

Dist Guitar

Bass-1

Bass-2

Drums

Piano

Steel Guitar

Guitar

Lead Guitar

Dist Guitar

Bass-1

Bass-2

Drums

Piano

Steel Guitar

Guitar

Lead Guitar

Dist Guitar

Bass-1

Bass-2

Fkute

John - T R O U B L E (Travis Tritt)

♩ = 173,999786

29

34

39

6

49

53

58

63

67

16

87

91

95

100

104

109

115

118

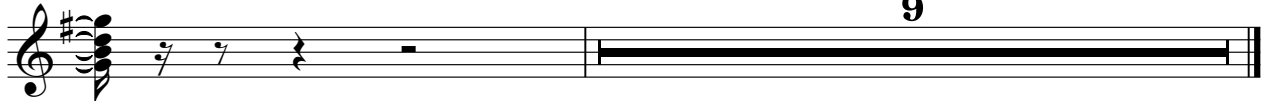

# John - T R O U B L E (Travis Tritt)

## Melody

♩ = 173,999786

**12**

17

22

27

32

37

42

48

52

55

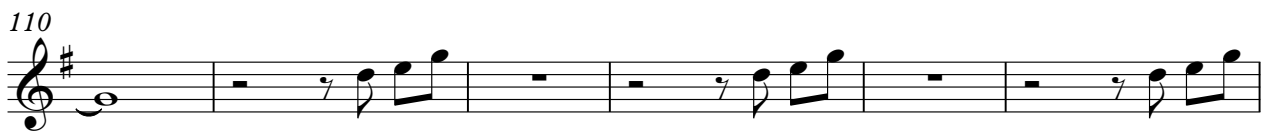
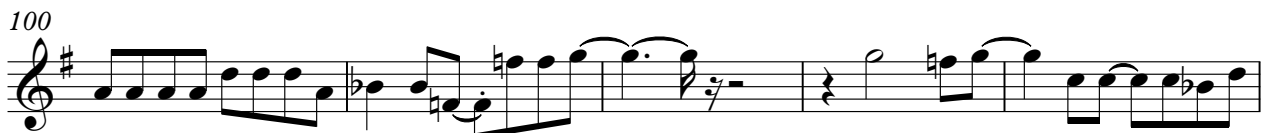
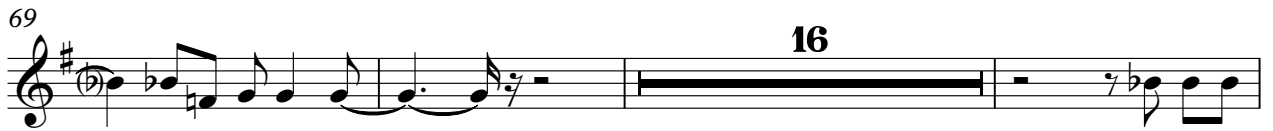

Melody

3

120

4

# John - T R O U B L E (Travis Tritt)

Drums

$\text{♩} = 173,999786$

5

7

10

13

16

19

22

25

28

V.S.

Drums

30

33

36

39

42

45

48

51

54

57

60

63

66

69

71

74

77

79

82

85

V.S.

88

91

94

97

100

103

106

110

113

116

119

122

124

125

# John - T R O U B L E (Travis Tritt)

Piano

♩ = 173,999786

V.S.

21

24

27

30

33

36

39

42

45

48

51

54

57

60

63

66

70

73

75

78

79

80

83

86

89

92

95

98

101

104

107

111

114

116

119

123

V.S.

125

Steel Guitar

John - T R O U B L E (Travis Tritt)

♩ = 173,999786

7

10

13

16

20

24

28

32

36

V.S.

40

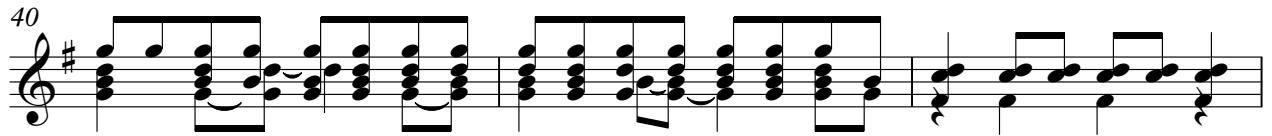

43

47

51

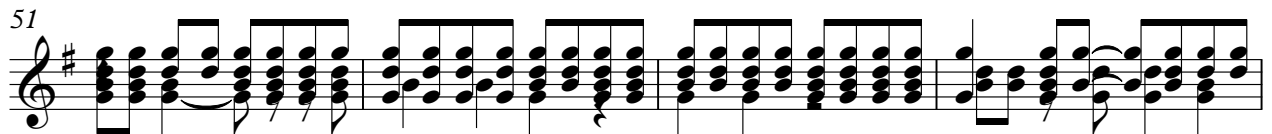

55

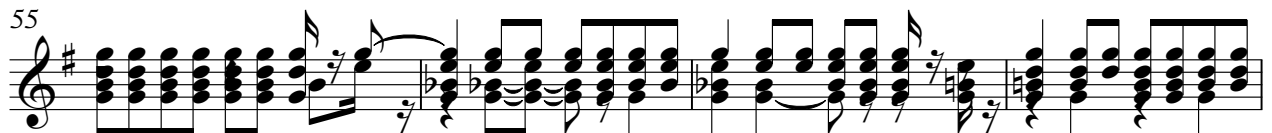

59

63

67

71

75

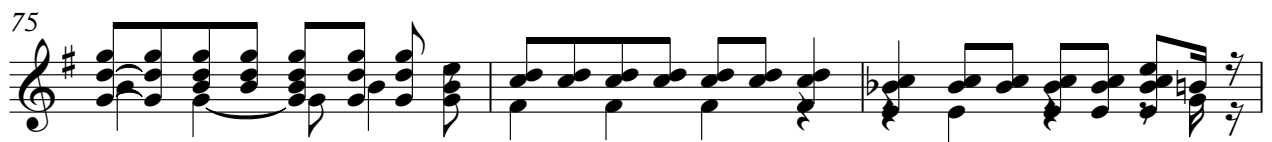

78

81

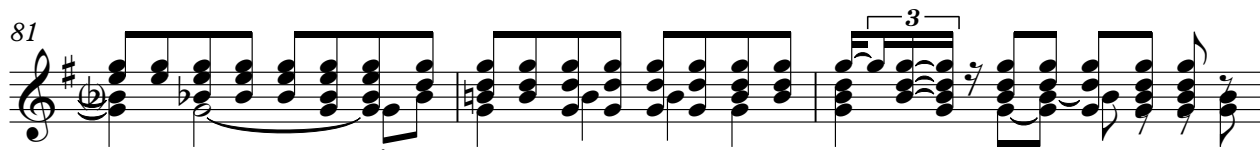

84

87

90

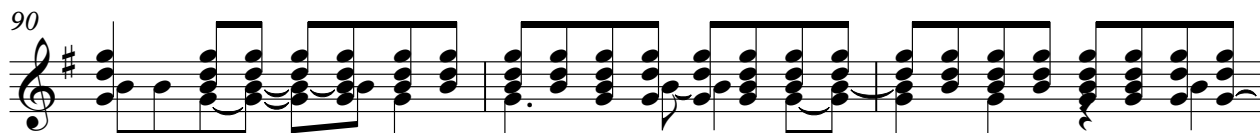

93

96

100

104

108

112

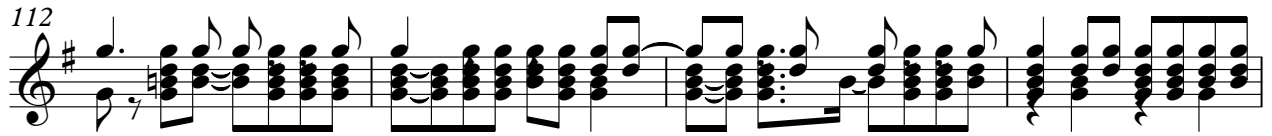

116

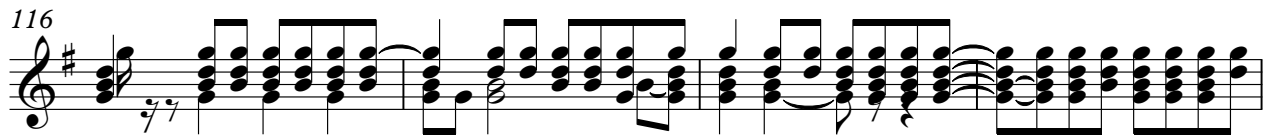

120

124

# John - T R O U B L E (Travis Tritt)

Guitar

♩ = 173,999786

5

9

12

15

19

23

26

29

32

36

V.S.

39

42

46

49

52

55

58

62

66

72

76

3

79

16

98

102

106

111

116

119

123

3

125

# John - T R O U B L E (Travis Tritt)

Lead Guitar

♩ = 173,999786

4

6 38

46 32

82

86

90 11

103 3 11

117

119

2

Lead Guitar

122

125

126

# John - T R O U B L E (Travis Tritt)

Dist Guitar

♩ = 173,999786

2

9

14

16

33

3

40

2

47

7

59

2

66

3

71

6

2

79

Dist Guitar

82

86

95

102

112

117

123

Bass-1

John - T R O U B L E (Travis Tritt)

♩ = 173,999786

6

10

14

18

22

26

30

34

38

V.S.

42

47

51

55

59

63

67

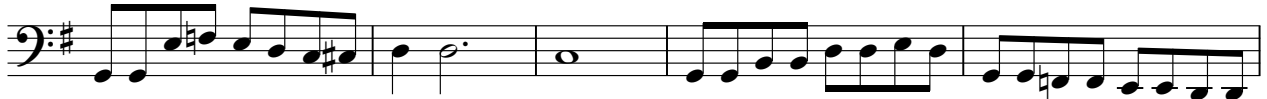

72

76

80

84

88

92

96

100

104

108

113

117

122

Bass-2

John - T R O U B L E (Travis Tritt)

♩ = 173,999786

6

10

14

18

22

26

30

34

38

V.S.

42

47

51

55

59

63

67

72

76

80

84

88

92

96

100

104

108

113

117

122

