

# John - The Funeral Of Diana Princess Of Wales3

♩ = 120,999947

4

Perc.

E. Bass

Tape Smp. Str

Syn. Str.

Solo

Solo

7

Perc.

E. Bass

Tape Smp. Str

Syn. Str.

Solo

Solo

10

Perc.

E. Bass

Tape Smp. Str

Syn. Str.

Solo

Solo

13

Perc.

E. Bass

Tape Smp. Str

Syn. Str.

Solo

Solo

16

Perc.

E. Bass

Tape Smp. Str

Syn. Str.

Solo

Solo

19

Perc.

E. Bass

Tape Smp. Str

Syn. Str.

Solo

Solo

21

Perc.

E. Gtr.

E. Bass

Tape Smp. Str

Syn. Str.

Solo

Solo

23

Perc.

E. Gtr.

E. Bass

Tape Smp. Str

Syn. Str.

Solo

Solo

25

Perc.

E. Gtr.

E. Bass

Tape Smp. Str.

Syn. Str.

Solo

Solo

27

Perc.

E. Gtr.

E. Bass

Tape Smp. Str.

Syn. Str.

Solo

Solo

29

Perc.

E. Gtr.

E. Bass

Tape Smp. Str.

Syn. Str.

Solo

Solo

31

Perc.

E. Gtr.

E. Bass

Tape Smp. Str.

Syn. Str.

Solo

Solo

33

Perc.

E. Gtr.

E. Bass

Tape Smp. Str

Syn. Str.

Solo

Solo

35

Perc.

E. Bass

Tape Smp. Str

Syn. Str.

Solo

Solo

37

Perc.

E. Bass

Tape Smp. Str

Syn. Str.

Solo

Solo

39

Perc.

E. Bass

Tape Smp. Str

Syn. Str.

Solo

Solo

41

Perc.

E. Bass

Tape Smp. Str

Syn. Str.

Solo

Solo

43

Perc.

E. Bass

Tape Smp. Str

Syn. Str.

Solo

Solo

45

Perc.

E. Bass

Tape Smp. Str

Syn. Str.

Solo

Solo

47

Perc.

E. Bass

Tape Smp. Str

Syn. Str.

Solo

Solo

49

Perc.

Tub. B.

E. Bass

Tape Smp. Str

Tape Smp. Str

Syn. Str.

Solo

Solo

51

Perc. Tub. B. E. Gtr. E. Bass Tape Smp. Str. Tape Smp. Str. Syn. Str. Solo Solo

53

Perc.

Tub. B.

E. Gtr.

E. Bass

Tape Smp. Str

Tape Smp. Str

Syn. Str.

Solo

Solo

55

Perc.

Tub. B.

E. Gtr.

E. Bass

Tape Smp. Str.

Tape Smp. Str.

Syn. Str.

Solo

Solo

57

Perc.

Tub. B.

E. Gtr.

E. Bass

Tape Smp. Str.

Tape Smp. Str.

Syn. Str.

Solo

Solo

59

Perc.

Tub. B.

E. Gtr.

E. Bass

Tape Smp. Str.

Tape Smp. Str.

Syn. Str.

Solo

Solo

61

Perc.

Tub. B.

E. Gtr.

E. Bass

Tape Smp. Str.

Tape Smp. Str.

Syn. Str.

Solo

Solo

63

Perc.

Tub. B.

E. Gtr.

E. Bass

Tape Smp. Str.

Tape Smp. Str.

Syn. Str.

Solo

Solo

2'12.0"	2'12.5"	2'12.04.5"
67.1,00	67.2,00	68.00,00
Reset Pat	Reset After	Reset Aftertouch

65

Perc.

Tub. B.

E. Gtr.

E. Bass

Tape Smp. Str

Tape Smp. Str

Syn. Str.

Solo

Solo

John - The Funeral Of Diana Princess Of Wales3

Percussion

♩ = 120,999947

5

8

11

14

17

20

22

24

27

V.S.

29

31

33

36

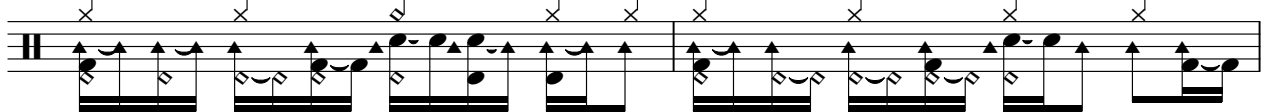

38

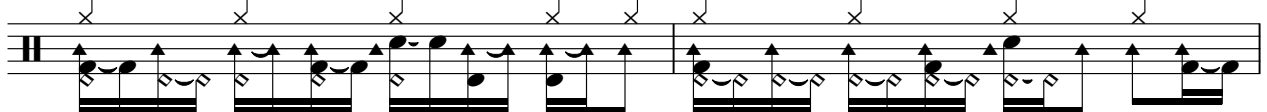

40

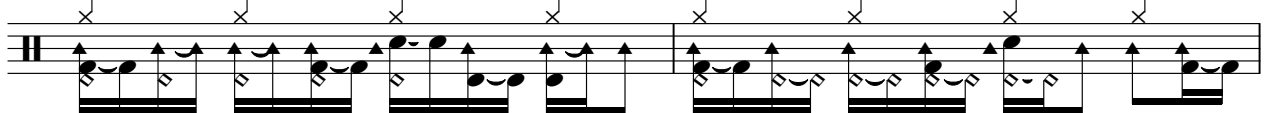

42

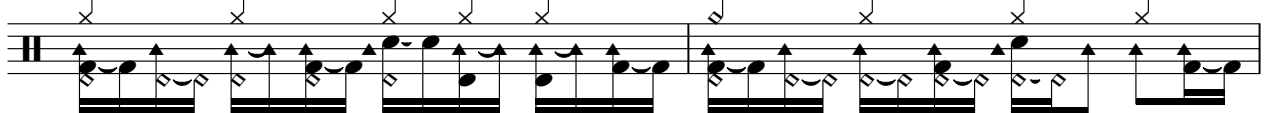

44

46

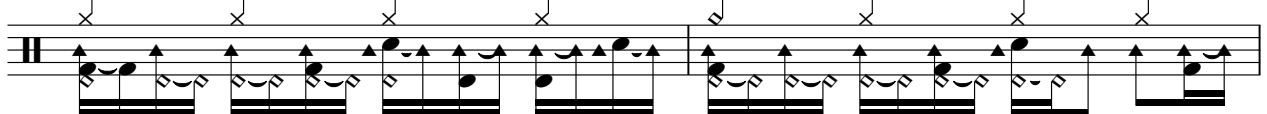

48

Percussion

50

52

54

56

58

60

62

64

65

Tubular Bells

John - The Funeral Of Diana Princess Of Wales3

♩ = 120,999947

**49**

53

58

63

♩ = 120,999947

**20**

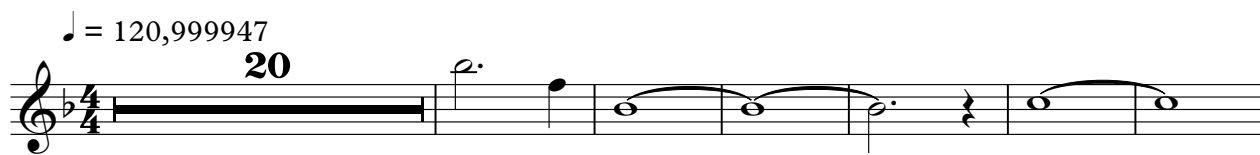

27

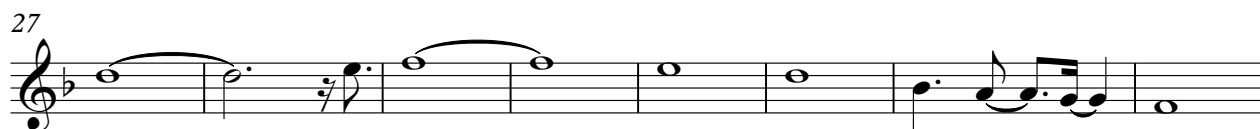

35

**17**

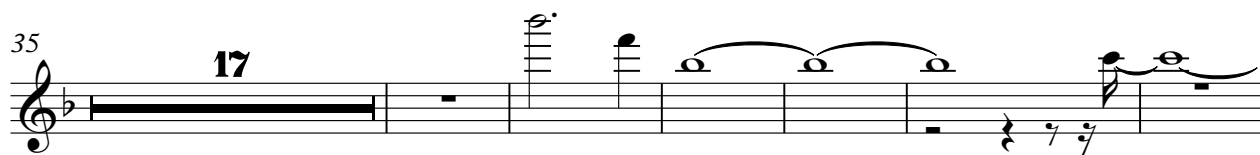

58

64

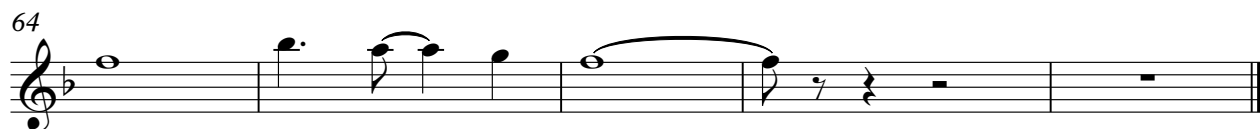

5-string Fretless Electric Bass

John - The Funeral Of Diana Princess Of Wales3

♩ = 120,999947

10

19

26

33

38

43

48

53

58

V.S.

2

5-string Fretless Electric Bass

63

Tape Sampler Keyboard [Strings] John - The Funeral Of Diana Princess Of Wales3

♩ = 120,999947

2

11

20

27

34

43

V.S.

52

59

65

Tape Sampler Keyboard [Strings] John - The Funeral Of Diana Princess Of Wales3

♩ = 120,999947

49

53

58

63

65

Synth Strings

John - The Funeral Of Diana Princess Of Wales3

♩ = 120,999947

2

10

17

24

33

40

47

54

62

John - The Funeral Of Diana Princess Of Wales3

Solo

♩ = 120,999947

2

8

13

18

24

30

35

41

46

51

V.S.

2

Solo

57

63

66

John - The Funeral Of Diana Princess Of Wales3

Solo

♩ = 120,999947

V.S.

45

50

54

58

62

65

