

♩ = 76,999977

Alto Saxophone

Percussion

Jazz Guitar

Jazz Guitar

Acoustic Bass

Tape Sampler Keyboard [Brass]

Tape Sampler Keyboard [Brass]

FX 5 (Brightness)

Contrabass

Solo

3

Alto Sax.

Perc.

J. Gtr.

A. Bass

Tape Smp. Brs

Solo

5

Alto Sax. Perc. J. Gtr. A. Bass Tape Smp. Brs Solo

7

Alto Sax. Perc. J. Gtr. A. Bass Tape Smp. Brs Solo

9

Alto Sax.

Perc.

J. Gtr.

A. Bass

Tape Smp. Brs

Cb.

Solo

11

Perc.

J. Gtr.

A. Bass

Cb.

Solo

14

Perc.

J. Gtr.

A. Bass

Cb.

Solo

16

Perc. J. Gtr. A. Bass Tape Smp. Brs Cb. Solo

19

Perc. J. Gtr. A. Bass Tape Smp. Brs Cb. Solo

21

Perc. J. Gtr. A. Bass Tape Smp. Brs Cb. Solo

23

25

27

Perc.

J. Gtr.

A. Bass

FX 5

Cb.

Solo

29

Perc.

J. Gtr.

A. Bass

FX 5

Cb.

Solo

32

Perc. J. Gtr. A. Bass Cb. Solo

34

Perc. J. Gtr. A. Bass Cb. Solo

36

Perc. J. Gtr. A. Bass Cb. Solo

38

Perc.

J. Gtr.

A. Bass

Tape Smp. Brs

Cb.

Solo

40

Perc.

J. Gtr.

A. Bass

Tape Smp. Brs

Cb.

Solo

42

Perc.

J. Gtr.

A. Bass

Tape Smp. Brs

FX 5

Cb.

Solo

44

Alto Sax.

Perc.

J. Gtr.

A. Bass

Tape Smp. Brs

Cb.

Solo

46

Alto Sax.  
Perc.  
J. Gtr.  
A. Bass  
Tape Smp. Brs  
Cb.  
Solo

48

Alto Sax.  
Perc.  
J. Gtr.  
A. Bass  
Tape Smp. Brs  
Cb.  
Solo

50

Alto Sax.

Perc.

J. Gtr.

A. Bass

Tape Smp. Brs

Solo

52

Alto Sax.

Perc.

J. Gtr.

A. Bass

Tape Smp. Brs

Cb.

Solo

54

Alto Sax.

Perc.

J. Gtr.

A. Bass

Tape Smp. Brs

Cb.

Solo

56

Perc.

J. Gtr.

J. Gtr.

A. Bass

Cb.

Solo

58

Perc.

J. Gtr.

A. Bass

Tape Smp. Brs

Cb.

Solo

60

Perc.

J. Gtr.

A. Bass

Tape Smp. Brs

FX 5

Cb.

Solo

62

Perc. J. Gtr. A. Bass Tape Smp. Brs FX 5 Cb. Solo

64

Perc. J. Gtr. A. Bass Tape Smp. Brs FX 5 Cb. Solo

66

68

70

Alto Sax. Perc. J. Gtr. A. Bass. Tape Smp. Brs. FX 5. Cb. Solo.

72

Alto Sax. Perc. J. Gtr. A. Bass. Tape Smp. Brs. FX 5. Solo.

75

Perc.

J. Gtr.

A. Bass

Tape Smp. Brs

FX 5

Cb.

Solo

77

Perc.

J. Gtr.

A. Bass

Tape Smp. Brs

FX 5

Cb.

Solo

79

81

84

Perc.

J. Gtr.

A. Bass

FX 5

Solo

86

Perc.

J. Gtr.

A. Bass

FX 5

Solo

88

Alto Sax.

Perc.

J. Gtr.

A. Bass

FX 5

Solo

90

Alto Sax.

Perc.

J. Gtr.

A. Bass

Tape Smp. Brs

Solo

92

Alto Sax.

Perc.

J. Gtr.

A. Bass

Tape Smp. Brs

Solo

94

Alto Sax.

Perc.

J. Gtr.

A. Bass

Tape Smp. Brs

Solo

96

Alto Sax.

Perc.

J. Gtr.

A. Bass

Tape Smp. Brs

Solo

# Alto Saxophone

$\text{♩} = 76,999977$

2

Alto Saxophone

89

92

95

# Percussion

♩ = 76,999977

V.S.

Percussion

Percussion

42

44

46

48

50

52

54

56

58

60

V.S.

82

84

86

88

90

92

94

96

# Jazz Guitar

$\text{♩} = 76,999977$

4

7

10

13

16

19

22

25

28

V.S.

31

34

36

39

42

44

47

50

53

56

58

61

64

67

70

73

76

79

82

85

88

91

94

96

# Jazz Guitar

♩ = 76,999977

**56** **41**

# Acoustic Bass

♩ = 76,999977

7

12

17

22

27

32

37

41

45

V.S.

87

91

95

# Tape Sampler Keyboard [Brass]

♩ = 76,999977

**53**

56

**2**

**39**

# Tape Sampler Keyboard [Brass]

♩ = 76,999977

10

24

41

49

62

66

V.S.

2

Tape Sampler Keyboard [Brass]

71

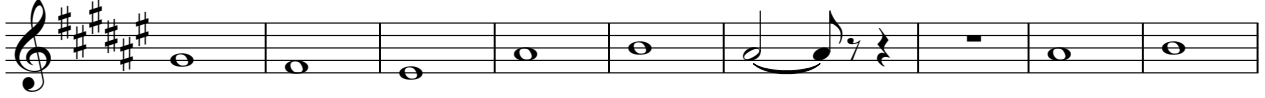

80

**10**

94

# FX 5 (Brightness)

♩ = 76,999977

25

29 12 17

60

63 3

66 3

69 2

75 2

82 3 3

86 3 10

# Contrabass

$\text{♩} = 76,999977$   
9

13

17

20

23

26

32

36

39

42

2

3

V.S.

2  
45  
49  
55  
58  
60  
63  
66  
69  
75  
80

Contrabass

4

3

3

17

Solo

$\text{♩} = 76,999977$

10

19

28

37

46

55

64

73

81

V.S.

2

Solo

88

93
