

♩ = 165,000168

Clarinet in B♭

Alto Saxophone

Tenor Saxophone

Baroque Trumpet

Percussion

Jazz Guitar

Sitar

Electric Bass

Tape Sampler Keyboard [Brass]

FX 5 (Brightness)

♩ = 165,000168

Violin

Violin

Solo

JUDYINDI

Helicopter

6

Perc.

J. Gtr.

E. Bass

9

Alto Sax.

Ten. Sax.

Bar. Tpt.

Perc.

J. Gtr.

E. Bass

Tape Smp. Brs

12

Alto Sax.

Ten. Sax.

Bar. Tpt.

Perc.

J. Gtr.

E. Bass

Tape Smp. Brs

15

Cl.

Alto Sax.

Bar. Tpt.

Perc.

J. Gtr.

E. Bass

Tape Smp. Brs

Vln.

Vln.

Heli.

19

Cl.

Perc.

E. Bass

Solo

22

Cl.

Perc.

E. Bass

Solo

25

Cl.  
Alto Sax.  
Ten. Sax.  
Perc.  
E. Bass  
Tape Smp. Brs  
Solo

28

Cl.  
Alto Sax.  
Ten. Sax.  
Perc.  
E. Bass  
Tape Smp. Brs  
Vln.  
Solo

31

Alto Sax.

Ten. Sax.

Bar. Tpt.

Perc.

J. Gtr.

E. Bass

Tape Smp. Brs

34

Cl.

Perc.

E. Bass

Solo

37

Cl.

Perc.

E. Bass

Solo

40

Cl.

Perc.

E. Bass

Solo

43

Cl.  
Alto Sax.  
Ten. Sax.  
Perc.  
E. Bass  
Tape Smp. Brs  
Solo

45

Cl.  
Alto Sax.  
Ten. Sax.  
Perc.  
E. Bass  
Tape Smp. Brs  
FX 5  
Vln.  
Solo

49

Cl.  
Alto Sax.  
Ten. Sax.  
Perc.  
E. Bass  
Tape Smp. Brs  
FX 5  
Solo

52

Cl.  
Alto Sax.  
Ten. Sax.  
Bar. Tpt.  
Perc.  
E. Bass  
Tape Smp. Brs  
FX 5  
Vln.  
Solo

55

Alto Sax.

Ten. Sax.

Bar. Tpt.

Perc.

E. Bass

Tape Smp. Brs

Vln.

59

Cl.

Perc.

E. Bass

Solo

62

Cl.

Perc.

E. Bass

Solo

65

Cl.

Perc.

E. Bass

Solo

68

Cl.  
Alto Sax.  
Ten. Sax.  
Perc.  
E. Bass  
Tape Smp. Brs  
Solo

70

Cl.  
Alto Sax.  
Ten. Sax.  
Bar. Tpt.  
Perc.  
E. Bass  
Tape Smp. Brs  
Vln.  
Solo

73

Alto Sax.

Ten. Sax.

Bar. Tpt.

Perc.

J. Gtr.

E. Bass

Tape Smp. Brs

Vln.

76

Perc.

E. Bass

Vln.

Solo

79

Perc.

E. Bass

Vln.

Solo

82

Alto Sax.

Ten. Sax.

Perc.

E. Bass

Tape Smp. Brs

Vln.

Solo

85

Alto Sax.

Ten. Sax.

Perc.

E. Bass

Tape Smp. Brs

Vln.

Solo

88

Cl.  
Alto Sax.  
Ten. Sax.  
Perc.  
E. Bass  
Tape Smp. Brs  
FX 5  
Solo

92

Cl.  
Perc.  
E. Bass  
FX 5  
Solo

95

Cl.  
Alto Sax.  
Ten. Sax.  
Bar. Tpt.  
Perc.  
E. Bass  
Tape Smp. Brs  
FX 5  
Vln.

99

Alto Sax.  
Ten. Sax.  
Bar. Tpt.  
Perc.  
E. Bass  
Tape Smp. Brs  
Vln.  
Vln.  
Heli.

104

Cl.  
Perc.  
E. Bass  
Vln.  
Vln.  
Solo

107

Cl.  
Perc.  
E. Bass  
Solo

110

Cl.  
Perc.  
E. Bass  
Solo

113

Cl.

Alto Sax.

Ten. Sax.

Bar. Tpt.

Perc.

Sit.

E. Bass

Tape Smp. Brs

Solo

115

Cl.

Alto Sax.

Ten. Sax.

Bar. Tpt.

Perc.

J. Gtr.

Sit.

E. Bass

Tape Smp. Brs

FX 5

Vln.

Vln.

Solo

Heli.

Clarinet in B $\flat$

$\text{♩} = 165,000168$

59

64

68

72

91

94

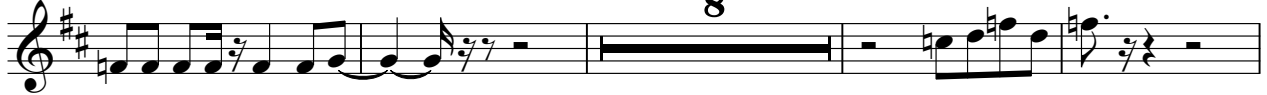

106

110

115

117

# Alto Saxophone

♩ = 165,000168

8

12

16 **11**

31 **9**

43 **4**

50 **3**

56 **9**

68

73 **9**

84 **4**

2

Alto Saxophone

91

3

97

101

12

5

# Tenor Saxophone

♩ = 165,000168

9

14

12

28

32

9

44

4

3

54

58

9

70

75

9

85

4

2

Tenor Saxophone

91

97

101

# Baroque Trumpet

♩ = 165,000168

8

12

16 15

34 20

57 13

73 20

96

100 12

114 5

# Percussion

♩ = 165,000168

5

7

9

11

13

15

19

21

23

V.S.

Percussion

25

27

29

32

35

37

39

41

43

45

Percussion

3

72

74

77

79

81

83

85

88

91

94

Percussion

5

97

100

104

106

108

110

112

114

# Jazz Guitar

♩ = 165,000168

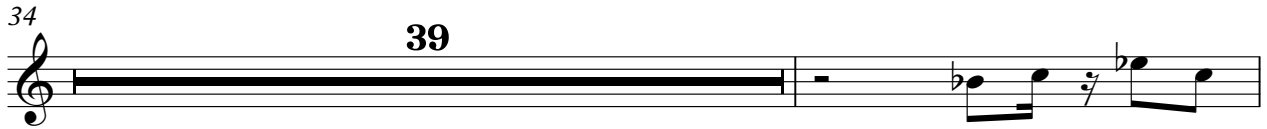
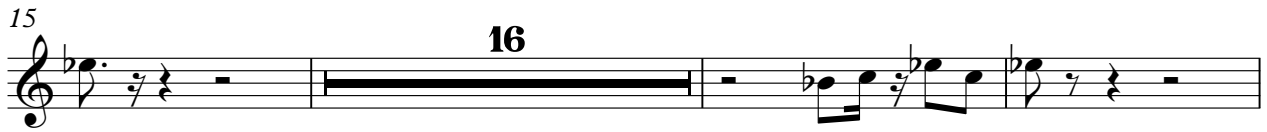

# Sitar

♩ = 165,000168

**113**

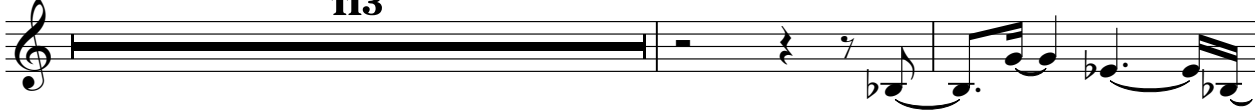

116

# Electric Bass

♩ = 165,000168

4

8

12

16

2

22

26

30

80

84

89

95

99

105

109

113

# Tape Sampler Keyboard [Brass]

♩ = 165,000168

8

12

16

11

30

34

9

46

4

3

56

9

68

72 9

84 4

91 3

97

101 12 5

FX 5 (Brightness)

♩ = 165,000168

**46**

50

53

**33**

89

92

95

**24**

# Violin

♩ = 165,000168

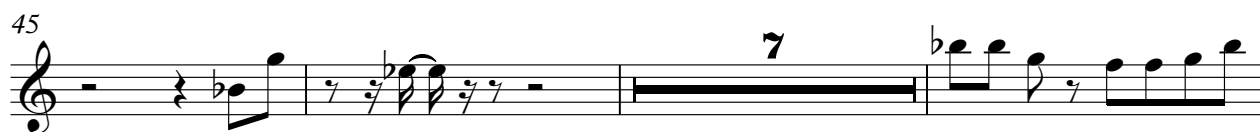

2

Violin

95

99

103

Violin

♩ = 165,000168

**14**

19

**82**

103

**15**

Solo

♩ = 165,000168

18

21

24

27

29

36

39

42

44

47

4

V.S.

6

4

52

61

64

67

69

72

79

82

84

86

91

95

107

110

113

114

# Helicopter

♩ = 165,000168  
JUDYINDI

14 83

101 16
