

John Miles - Music 1

♩ = 88,001053

PRG.CHANGE

PRG.CHANGE

PNO/CHOIR

FLUTE

PNO/CHOIR

FLUTE

PNO/CHOIR

FLUTE

PNO/CHOIR

FLUTE

PNO/CHOIR

12

FLUTE

PRG.CHANGE

PNO/CHOIR

Double bar line

14

FLUTE

PRG.CHANGE

PNO/CHOIR

Double bar line

16

FLUTE

PRG.CHANGE

PNO/CHOIR

Double bar line

18

FLUTE

BASS/JZGTR

PRG.CHANGE

PNO/CHOIR

♩ = 68,000229

7/4

♩ = 185,002472

20

DRUMS

PRG.CHANGE

PRG.CHANGE

BASS/JZGTR

PNO/CHOIR

22

DRUMS

PRG.CHANGE

PRG.CHANGE

BASS/JZGTR

PNO/CHOIR

24

DRUMS

PRG.CHANGE

PRG.CHANGE

BASS/JZGTR

PNO/CHOIR

26

FLUTE

DRUMS

PRG.CHANGE

PRG.CHANGE

OVERDRIVE

BASS/JZGTR

PNO/CHOIR

28

FLUTE

DRUMS

PRG.CHANGE

PRG.CHANGE

OVERDRIVE

BASS/JZGTR

PNO/CHOIR

30

DRUMS

PRG.CHANGE

PRG.CHANGE

OVERDRIVE

BASS/JZGTR

PNO/CHOIR

32

DRUMS

PRG.CHANGE

PRG.CHANGE

OVERDRIVE

BASS/JZGTR

PNO/CHOIR

34

DRUMS

PRG.CHANGE

PRG.CHANGE

OVERDRIVE

BASS/JZGTR

PNO/CHOIR

36

FLUTE

DRUMS

PRG.CHANGE

PRG.CHANGE

OVERDRIVE

BASS/JZGTR

PRG.CHANGE

37

FLUTE

DRUMS

PRG.CHANGE

PRG.CHANGE

OVERDRIVE

BASS/JZGTR

PRG.CHANGE

7

38

FLUTE

DRUMS

PRG.CHANGE

PRG.CHANGE

OVERDRIVE

BASS/JZGTR

PRG.CHANGE

39

FLUTE

DRUMS

PRG.CHANGE

PRG.CHANGE

OVERDRIVE

BASS/JZGTR

PRG.CHANGE

40

FLUTE

DRUMS

PRG.CHANGE

PRG.CHANGE

OVERDRIVE

BASS/JZGTR

PRG.CHANGE

PNO/CHOIR

41 9

FLUTE

DRUMS

PRG.CHANGE

PRG.CHANGE

OVERDRIVE

BASS/JZGTR

PRG.CHANGE

PNO/CHOIR

42

FLUTE

DRUMS

PRG.CHANGE

PRG.CHANGE

OVERDRIVE

BASS/JZGTR

PRG.CHANGE

PNO/CHOIR

43

FLUTE

DRUMS

PRG.CHANGE

PRG.CHANGE

OVERDRIVE

BASS/JZGTR

PRG.CHANGE

PNO/CHOIR

44

FLUTE

DRUMS

PRG.CHANGE

PRG.CHANGE

OVERDRIVE

BASS/JZGTR

PRG.CHANGE

PNO/CHOIR

45

DRUMS

PRG.CHANGE

PRG.CHANGE

BASS/JZGTR

PRG.CHANGE

PNO/CHOIR

Double bar lines are present on the left side of the PNO/CHOIR staff at measures 45 and 46.

46

PRG.CHANGE

PRG.CHANGE

PNO/CHOIR

Tempo markings: ♩ = 100,000000

Double bar lines are present on the left side of the PNO/CHOIR staff at measures 46 and 47.

47

PRG.CHANGE

PRG.CHANGE

PNO/CHOIR

Double bar lines are present on the left side of the PNO/CHOIR staff at measures 47 and 48.

48

PRG.CHANGE

PNO/CHOIR

49

PRG.CHANGE

PNO/CHOIR

50

FLUTE

PRG.CHANGE

PNO/CHOIR

52

FLUTE

PNO/CHOIR

53

FLUTE

PNO/CHOIR

54

FLUTE

PNO/CHOIR

55

FLUTE

PNO/CHOIR

56

FLUTE

PRG.CHANGE

PNO/CHOIR

57

FLUTE

PRG.CHANGE

PRG.CHANGE

PRG.CHANGE

PNO/CHOIR

59

DRUMS

PRG.CHANGE

PRG.CHANGE

PRG.CHANGE

PNO/CHOIR

60

DRUMS

PRG.CHANGE

PRG.CHANGE

PRG.CHANGE

PNO/CHOIR

61

DRUMS

PRG.CHANGE

PRG.CHANGE

PRG.CHANGE

PNO/CHOIR

62

DRUMS

PRG.CHANGE

PRG.CHANGE

PRG.CHANGE

PNO/CHOIR

63

DRUMS

PRG.CHANGE

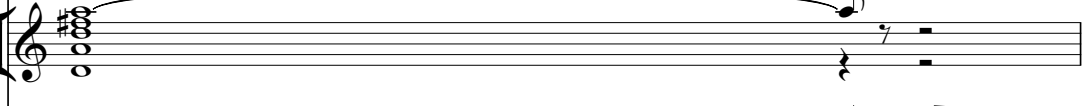

PRG.CHANGE

PNO/CHOIR

64

DRUMS

PRG.CHANGE

PNO/CHOIR

66

DRUMS

PRG.CHANGE

PRG.CHANGE

PRG.CHANGE

PNO/CHOIR

16

♩ = 136,001999  
68

DRUMS

PRG.CHANGE

BASS/JZGTR

PRG.CHANGE

PNO/CHOIR

69

DRUMS

PRG.CHANGE

BASS/JZGTR

PRG.CHANGE

70

DRUMS

PRG.CHANGE

BASS/JZGTR

PRG.CHANGE

71

DRUMS

PRG.CHANGE

BASS/JZGTR

PRG.CHANGE

==

72

DRUMS

PRG.CHANGE

PRG.CHANGE

BASS/JZGTR

PRG.CHANGE

==

73

DRUMS

PRG.CHANGE

PRG.CHANGE

BASS/JZGTR

PRG.CHANGE

74

DRUMS

PRG.CHANGE

PRG.CHANGE

BASS/JZGTR

PRG.CHANGE

75

DRUMS

PRG.CHANGE

PRG.CHANGE

BASS/JZGTR

PRG.CHANGE

76

DRUMS

PRG.CHANGE

PRG.CHANGE

BASS/JZGTR

PRG.CHANGE

77

DRUMS

PRG.CHANGE

PRG.CHANGE

BASS/JZGTR

PRG.CHANGE

78

DRUMS

PRG.CHANGE

PRG.CHANGE

BASS/JZGTR

PRG.CHANGE

79

DRUMS

PRG.CHANGE

PRG.CHANGE

BASS/JZGTR

PRG.CHANGE

DRUMS

PRG.CHANGE

PRG.CHANGE

BASS/JZGTR

PRG.CHANGE

81

DRUMS

PRG.CHANGE

PRG.CHANGE

BASS/JZGTR

PRG.CHANGE

82

DRUMS

PRG.CHANGE

PRG.CHANGE

BASS/JZGTR

PRG.CHANGE

83

83

DRUMS

PRG.CHANGE

PRG.CHANGE

BASS/JZGTR

PRG.CHANGE

84

DRUMS

PRG.CHANGE

PRG.CHANGE

BASS/JZGTR

PRG.CHANGE

85

DRUMS

PRG.CHANGE

PRG.CHANGE

BASS/JZGTR

PRG.CHANGE

86 ♩ = 124,000252 ♩ = 88,001053

DRUMS

PRG.CHANGE

PRG.CHANGE

BASS/JZGTR

PRG.CHANGE

♩ = 124,000252 ♩ = 88,001053

3

Two double bar lines are present on the left side of the system.

87

FLUTE

DRUMS

BASS/JZGTR

PRG.CHANGE

Two double bar lines are present on the left side of the system.

88

FLUTE

DRUMS

BASS/JZGTR

PRG.CHANGE

89

FLUTE

DRUMS

BASS/JZGTR

PRG.CHANGE

90

FLUTE

DRUMS

BASS/JZGTR

PRG.CHANGE

91

FLUTE

DRUMS

PRG.CHANGE

BASS/JZGTR

PRG.CHANGE

92

FLUTE

DRUMS

BASS/JZGTR

PRG.CHANGE

93

FLUTE

DRUMS

BASS/JZGTR

PRG.CHANGE

94

FLUTE

DRUMS

PRG.CHANGE

BASS/JZGTR

PRG.CHANGE

95

FLUTE

DRUMS

PRG.CHANGE

BASS/JZGTR

PRG.CHANGE

96

FLUTE

DRUMS

BASS/JZGTR

PRG.CHANGE

97

FLUTE

DRUMS

BASS/JZGTR

PRG.CHANGE

98

DRUMS

BASS/JZGTR

PRG.CHANGE

6 6 6

99

FLUTE

John Miles - Music 1

FLUTE

♩ = 88,001053

2

8

13

17

♩ = 68,000229    ♩ = 185,002472

7

28

6

38

44

♩ = 100,000000

4

51

3

54

58

♩ = 136,001999    ♩ = 288,00012523

9    18

2

FLUTE

87

90

93

95

DRUMS

John Miles - Music 1

♩ = 88,001053                      ♩ = 68,000229                      ♩ = 185,002472

17

21

24

27

30

33

36

38

40

42

V.S.

44

59

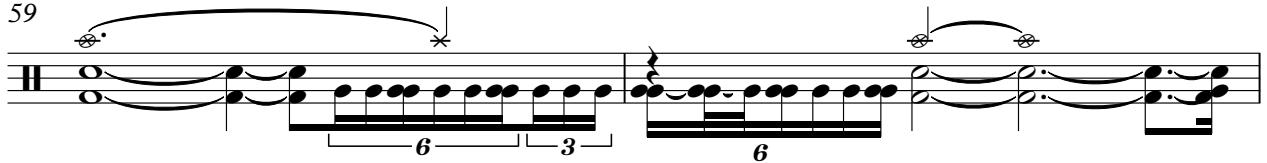

61

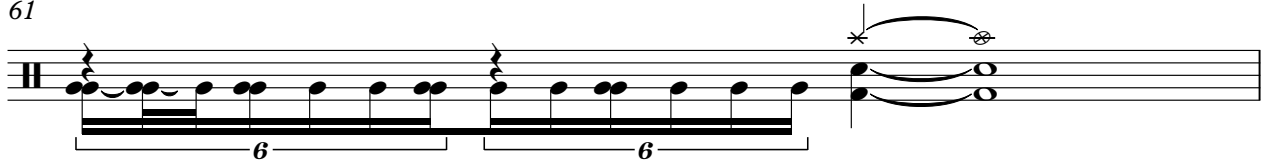

62

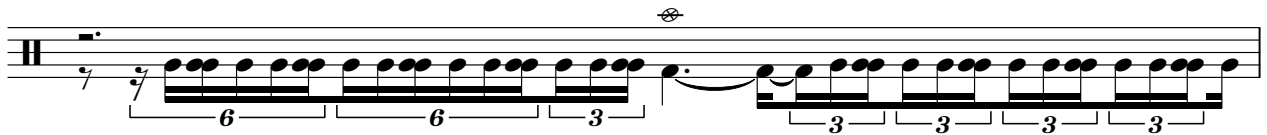

63

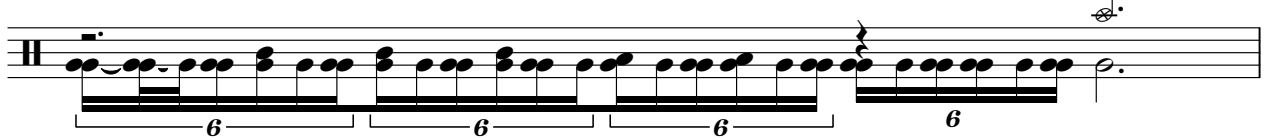

64

67

70

73

76

DRUMS

79

82

85

87

89

91

93

95

97

98

V.S.

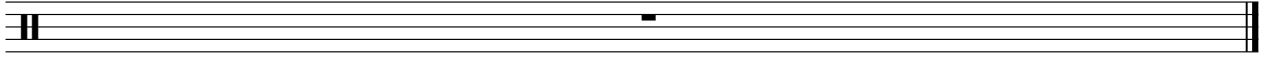

PRG.CHANGE

John Miles - Music 1

♩ = 88,001053                      ♩ = 68,000229 ♩ = 185,002472

**17**

21

23

25

27

29

31

33

35

38

V.S.

2

PRG.CHANGE

41

44

♩ = 100,000000

48

5

56

60

36,001999

63

4

69

71

73

75

77

79

81

83

85

$\text{♩} = 1248000253$

**13**

PRG.CHANGE

John Miles - Music 1

♩ = 88,001053                      ♩ = 68,000229 ♩ = 185,002472

17

21

23

25

27

29

31

33

35

38

V.S.

2

PRG.CHANGE

41

44

♩ = 100,000000

11

58

62

3

67

♩ = 136,001999

4

73

76

78

80

81

3 3 3 3 3 6 3

82 PRG.CHANGE 3

83

85 = 88400052 4

91 3 3 2 3

95 4

OVERDRIVE

John Miles - Music 1

♩ = 88,001053                      ♩ = 68,000229    ♩ = 185,002472

17    6

27

30

32

3

35

41

2

♩ = 100,000000                      ♩ = 136,001999                      ♩ = 124,88,001053

46

22    18    14

♩ = 88,001053

♩ = 68,000229 ♩ = 185,002472

16

21

23

26

28

30

32

34

36

37

V.S.

38

39

40

41

42

43

44

46 ♩ = 100,000000

♩ = 136,001999

**22**

69

71

73

75

77

79

81

83

85

86

$\text{♩} = 124,000252$   $\text{♩} = 88,001053$

87

89

V.S.

4

BASS/JZGTR

91

93

95

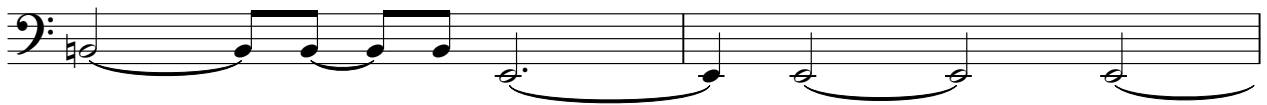

97

PRG.CHANGE

V.S.

95

PRG.CHANGE

5

96

3

97

♩ = 88,001053

4

6

8

11

13

15

17

20

22

68,000229

185,002472

V.S.

24

26

28

30

32

34

40

44

46 = 100,000000

47

48

49

50

52

54

55

56

57

59

62

V.S.

4

PNO/CHOIR

65

68 = 136,001999                      = 124,0002501053

**18**    **14**