

George Michael - Don't Let The Sun Go Down

♩ = 78,000076

Drums

Piano 1

♩ = 78,000076

Piano1

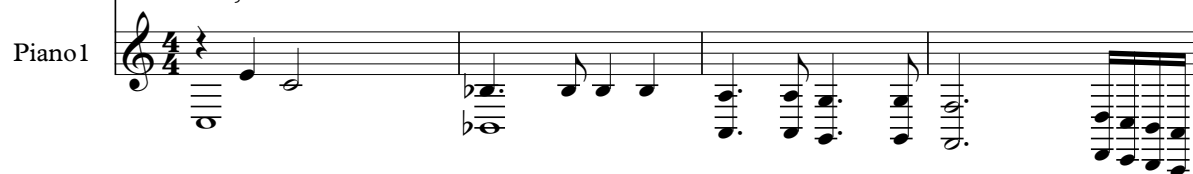

5

Drums

Piano 1

Fretless Bass

Vocal

Electric Piano 1

Piano1

8

Drums

Piano 1

Fretless Bass

Vocal

Electric Piano 1

Piano 1

11

Drums

Piano 1

Fretless Bass

Vocal

Electric Piano 1

Piano 1

14

Drums

Piano 1

Fretless Bass

Vocal

Electric Piano 1

Piano 1

The musical score is arranged in a standard ensemble format with the following parts from top to bottom:

- Piano 1:** Plays a series of chords and melodic fragments, including a prominent triplet in the first system.
- Vocal:** Includes vocal lines with lyrics, such as "I'm a fool" in the first system and "I'm a fool" in the second system.
- Electric Piano 1:** Features a complex, syncopated melody with many beamed notes and rests.

A double bar line is placed between the first and second systems of the score.

23

Drums

Piano 1

Fretless Bass

Vocal

Electric Piano 1

Piano 1

26

Drums

Piano 1

Fretless Bass

Vocal

Electric Piano 1

Piano1

29

Drums

Piano 1

Fretless Bass

Vocal

Electric Piano 1

Piano1

32

Drums

Piano 1

Fretless Bass

Vocal

Electric Piano 1

Piano 1

35

Drums

Piano 1

Fretless Bass

Vocal

Electric Piano 1

Piano 1

3

38

Drums

Piano 1

Fretless Bass

Vocal

Electric Piano 1

Piano1

41

Drums

Piano 1

Fretless Bass

Vocal

Electric Piano 1

Piano1

3

44

Drums

Piano 1

Fretless Bass

Vocal

Electric Piano 1

Piano 1

47

Drums

Piano 1

Fretless Bass

Vocal

Electric Piano 1

Piano 1

50

Drums

Piano 1

Fretless Bass

Vocal

Electric Piano 1

Piano1

53

Drums

Piano 1

Fretless Bass

Vocal

Electric Piano 1

Piano1

Detailed description of the musical score: The score is arranged in a system with six staves. The top staff is Drums, showing a consistent rhythmic pattern of eighth notes with 'x' marks above them. The second staff is Piano 1, featuring chords and melodic lines. The third staff is Fretless Bass, with a melodic line. The fourth staff is Vocal, with sparse notes and rests. The fifth staff is Electric Piano 1, with chords and melodic lines. The sixth staff is Piano1, with a complex melodic line. A double bar line is located between the sixth staff of measure 50 and the first staff of measure 53.

56

Drums

Piano 1

Fretless Bass

Vocal

Electric Piano 1

Piano 1

59

Drums

Piano 1

Fretless Bass

Vocal

Electric Piano 1

Piano 1

62

Drums

Piano 1

Fretless Bass

Vocal

Electric Piano 1

Piano 1

65

Drums

Piano 1

Fretless Bass

Fretless Bass notation for measures 65-67. Measure 65 has a quarter note followed by a quarter rest. Measure 66 has a quarter note followed by a quarter rest. Measure 67 has a half note.

Vocal

Electric Piano 1

Electric Piano 1 notation for measures 65-67. Measure 65 has a sustained chord. Measure 66 has a quarter note followed by a quarter rest. Measure 67 has a quarter note followed by a quarter rest.

Piano1

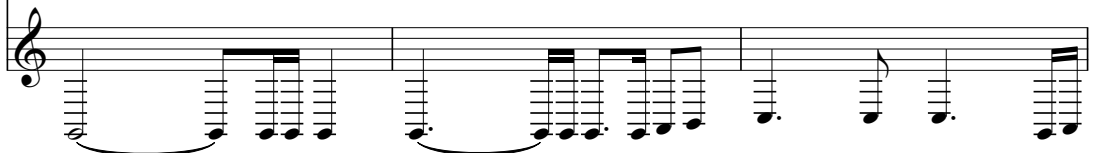

Piano1 notation for measures 65-67. Measure 65 has a half note. Measure 66 has a quarter note followed by a quarter rest. Measure 67 has a quarter note followed by a quarter rest.

68

Drums

Piano 1

Fretless Bass

Vocal

Electric Piano 1

Piano 1

71

Drums

Piano 1

Fretless Bass

Vocal

Electric Piano 1

Piano 1

3

74

Drums

Piano 1

Fretless Bass

Vocal

Electric Piano 1

Piano 1

77

Drums

Piano 1

Fretless Bass

Vocal

Electric Piano 1

Piano 1

80

Drums

Piano 1

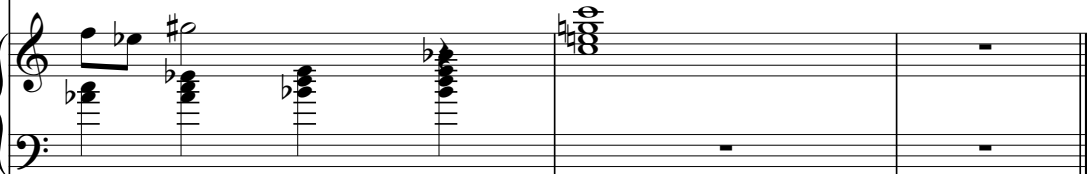

Fretless Bass

Fretless Bass notation for measures 80-82. Measure 80 has a bass clef with a key signature of one flat. Measure 80 contains a series of notes: G2, Bb2, D3, G2, Bb2, D3. Measure 81 has a bass clef with a key signature of one flat. Measure 81 contains a series of notes: G2, Bb2, D3, G2, Bb2, D3. Measure 82 is a rest.

Electric Piano 1

Electric Piano 1 notation for measures 80-82. Measure 80 has a treble clef with a key signature of one flat and a bass clef with a key signature of one flat. Measure 80 contains a series of chords: a triad of G4, Bb4, and D5 in the treble, and a triad of G2, Bb2, and D3 in the bass. Measure 81 has a treble clef with a key signature of one flat and a bass clef with a key signature of one flat. Measure 81 contains a series of chords: a triad of G4, Bb4, and D5 in the treble, and a triad of G2, Bb2, and D3 in the bass. Measure 82 is a rest.

Piano1

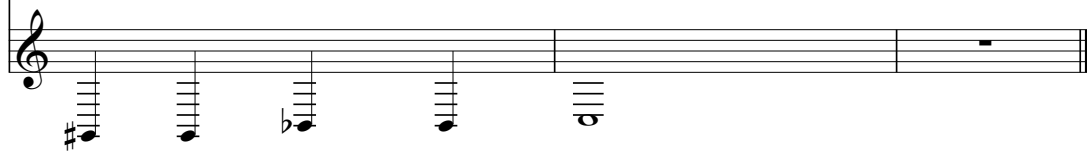

Piano1 notation for measures 80-82. Measure 80 has a treble clef with a key signature of one flat. Measure 80 contains a series of notes: G4, Bb4, D5. Measure 81 has a treble clef with a key signature of one flat. Measure 81 contains a series of notes: G4, Bb4, D5. Measure 82 is a rest.

George Michael - Don't Let The Sun Go Down

Drums

♩ = 78,000076

3

7

11

15

19

23

27

31

35

38

V.S.

41

44

47

50

54

58

62

66

69

72

Drums

75

79

George Michael - Don't Let The Sun Go Down

Piano 1

♩ = 78,000076

6

11

16

21

26

V.S.

31

35

40

46

50

55

60

64

69

74

78

Fretless Bass

George Michael - Don't Let The Sun Go Down

♩ = 78,000076

4

9

14

19

24

29

34

39

44

49

V.S.

53

58

63

68

73

78

George Michael - Don't Let The Sun Go Down

Vocal

♩ = 78,000076

4

9

14

19

25

30

35

39

43

46

3

51

56

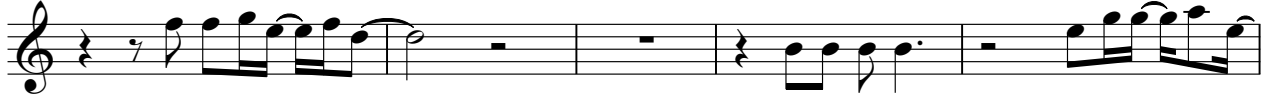

61

66

70

74

76

Electric Piano 1

George Michael - Don't Let The Sun Go Down

♩ = 78,000076

4

8

12

17

20

24

V.S.

29

33

37

42

47

52

George Michael - Don't Let The Sun Go Down

Piano 1

♩ = 78,000076

6

11

16

22

28

34

38

43

48

3

V.S.

53

58

64

69

74

78
