

♩ = 84,005379      ♩ = 84,005379

15

Syn. Str.

Syn. Str.

Vla.

Cb.

Solo

Solo

16

Syn. Str.

Syn. Str.

Vla.

Cb.

Solo

Solo

17

Syn. Str.

Syn. Str.

Vla.

Cb.

Solo

Solo

19

Syn. Str.

Syn. Str.

Vla.

Cb.

Solo

Solo

21

♩ = 78,020973

23

♩ = 90,005760

♩ = 90,005760

25

Perc.

E. Gtr.

E. Bass

Solo

Double bar line

27

Perc.

E. Gtr.

E. Bass

Solo

Double bar line

29

Perc.

E. Gtr.

E. Bass

Solo

31

Perc.

E. Gtr.

E. Gtr.

E. Bass

Solo

33

Perc.

E. Gtr.

E. Gtr.

E. Bass

Solo

35

Perc.

E. Gtr.

E. Gtr.

E. Bass

Solo

37

Perc.

E. Gtr.

E. Gtr.

E. Bass

Solo

39

Bar. Tpt.

Tbn.

Timp.

Perc.

E. Gtr.

E. Bass

Solo

40

Bar. Tpt.

Tbn.

Timp.

Perc.

E. Gtr.

E. Bass

Solo

41

Bar. Tpt.

Tbn.

Timp.

Perc.

E. Gtr.

E. Bass

Solo

42

Bar. Tpt.

Tbn.

Timp.

Perc.

E. Gtr.

E. Bass

Solo

43

Bar. Tpt.

Tbn.

Timp.

Perc.

E. Bass

Syn. Str.

Syn. Str.

Vla.

Solo

44

Bar. Tpt.

Tbn.

Timp.

Perc.

E. Bass

Syn. Str.

Syn. Str.

Vla.

Solo

45

Bar. Tpt.

Tbn.

Timp.

Perc.

E. Bass

Syn. Str.

Syn. Str.

Vla.

Solo

46  $\text{♩} = 84,005379$

Bar. Tpt.

Tbn.

Timp.

Perc.

E. Bass

Syn. Str.

Syn. Str.

Vla.

Vc.

Solo

48

Bar. Tpt.

Vc.

Solo

50

Vc.

Solo

52

Vc.

Solo

54

Vc.

Solo

Solo

56

Solo

Solo

58

Solo

Solo

61

Solo

Solo

64

Vla.

Solo

Solo

67

Syn. Str.

Vla.

Solo

Solo

70

Tbn.

Perc.

Syn. Br.

Syn. Str.

Syn. Str.

Vla.

Cb.

Solo

72

Tbn.

Timp.

Perc.

Syn. Br.

Syn. Str.

Syn. Str.

Vla.

Cb.

Solo

6

6

3

74

Tbn.

Timp.

Perc.

Syn. Br.

Syn. Str.

Syn. Str.

Vla.

Cb.

Solo

76

♩ = 70, 0205605379

78

Bar. Tpt.

Tbn.

Perc.

Syn. Br.

Syn. Str.

Syn. Str.

Vla.

Cb.

Solo

♩ = 70, 0205605379

80

Bar. Tpt.

Tbn.

Perc.

Syn. Br.

Syn. Str.

Syn. Str.

Vla.

Cb.

Solo

Detailed description of the musical score: The score is for measures 80 and 81. Measure 80 is marked with a '4' time signature. The Baritone Trumpet (Bar. Tpt.) part starts with a half note G4, followed by quarter notes G4, F4, and E4. The Trombone (Tbn.) part starts with a half note G3, followed by quarter notes G3, F3, and E3. The Percussion (Perc.) part features a snare drum hit on the first beat, followed by a series of eighth notes on the snare and a cymbal hit on the second beat. The Synthesizer Brass (Syn. Br.) part starts with a half note G4, followed by quarter notes G4, F4, and E4. The Synthesizer Strings (Syn. Str.) part starts with a half note G4, followed by quarter notes G4, F4, and E4. The Violin (Vla.) part starts with a half note G4, followed by quarter notes G4, F4, and E4. The Cello (Cb.) part starts with a half note G3, followed by quarter notes G3, F3, and E3. The Solo part features a complex rhythmic pattern of eighth notes and sixteenth notes, with a key signature change to one sharp (F#) in measure 81.

82

Bar. Tpt.

Tbn.

Syn. Br.

Syn. Str.

Syn. Str.

Vla.

Cb.

Solo

3

83

Bar. Tpt.

Tbn.

Perc.

Syn. Br.

Syn. Str.

Syn. Str.

Vla.

Cb.

Solo

Detailed description of the musical score: The score is for measures 83 and 84. Measure 83 features a sustained chord in the Baritone Trumpet, Trombone, and Cello parts. The Percussion part has a rhythmic pattern of eighth notes with 'x' marks above them. The Synthesizer Brass and Synthesizer Strings parts have a melodic line. Measure 84 continues the chord in the brass and strings, and the Solo part has a melodic line. The Solo part is written in a complex, multi-measure rest style.

♩ = 75,000000

85

Bar. Tpt. Treble clef, 8/4 time signature. Measure 85: G4, G4. Measure 86: A#4, G4.

Tbn. Bass clef, 8/4 time signature. Measure 85: G2. Measure 86: G2.

Hpsd. Bass clef, 8/4 time signature. Measure 85: Rest. Measure 86: Rest, then a triplet of eighth notes: G4, A4, B4.

Syn. Br. Treble clef, 8/4 time signature. Measure 85: G4, G4. Measure 86: A#4, G4.

Syn. Str. Treble clef, 8/4 time signature. Measure 85: G4. Measure 86: G4, A4.

Syn. Str. Treble clef, 8/4 time signature. Measure 85: G4. Measure 86: G4, A4.

Vla. Bass clef, 8/4 time signature. Measure 85: G2. Measure 86: G2, A2.

Cb. Bass clef, 8/4 time signature. Measure 85: G2. Measure 86: G2.

Solo Treble clef, 8/4 time signature. Measure 85: G4, A4, B4. Measure 86: G4, A4, B4.

87 ♪ = 134,005142

Perc. 

E. Bass 

Hpsd. 

Syn. Str. 

Syn. Str. 

Vla. 

88

Perc.

E. Bass

Hpsd.

Syn. Str.

Syn. Str.

Vla.

89

Perc.

E. Bass

Hpsd.

Syn. Str.

Syn. Str.

Vla.

Detailed description of the musical score for measures 89-95:  
- **Perc.**: Snare drum hits on every other eighth note (measures 89-95).  
- **E. Bass**: Eighth-note pattern: G2, A2, B2, C3, D3, E3, F3, G3, A3, B3, C4, D4, E4, F4, G4, A4, B4, C5.  
- **Hpsd.**: Arpeggiated chords in both hands. Measure 89: G2, B2, D3, E3. Measure 90: A2, C3, E3, F3. Measure 91: B2, D3, F3, G3. Measure 92: C3, E3, G3, A3. Measure 93: D3, F3, A3, B3. Measure 94: E3, G3, B3, C4. Measure 95: F3, A3, C4, E4.  
- **Syn. Str.** (two staves): Arpeggiated chords in both hands. Measure 89: G2, B2, D3, E3. Measure 90: A2, C3, E3, F3. Measure 91: B2, D3, F3, G3. Measure 92: C3, E3, G3, A3. Measure 93: D3, F3, A3, B3. Measure 94: E3, G3, B3, C4. Measure 95: F3, A3, C4, E4.  
- **Vla.**: Eighth-note pattern: G2, A2, B2, C3, D3, E3, F3, G3, A3, B3, C4, D4, E4, F4, G4, A4, B4, C5.

90

Perc.

E. Bass

Hpsd.

Syn. Str.

Syn. Str.

Vla.

Cb.

91

Bar. Tpt.

Perc.

E. Bass

Hpsd.

Syn. Str.

Syn. Str.

Vla.

Cb.

92

Bar. Tpt.

Perc.

E. Bass

Hpsd.

Syn. Str.

Syn. Str.

Vla.

Cb.

93

Bar. Tpt.

Perc.

E. Bass

Hpsd.

Syn. Str.

Syn. Str.

Vla.

Cb.

94

Bar. Tpt.

Perc.

E. Bass

Hpsd.

Syn. Str.

Syn. Str.

Vla.

Cb.

95

Bar. Tpt.

Tbn.

Perc.

E. Bass

Hpsd.

Syn. Br.

Syn. Str.

Syn. Str.

Vla.

Cb.

96

Bar. Tpt.

Tbn.

Perc.

E. Bass

Hpsd.

Syn. Br.

Syn. Str.

Syn. Str.

Vla.

Cb.

97

Bar. Tpt.

Tbn.

Perc.

E. Bass

Hpsd.

Syn. Br.

Syn. Str.

Syn. Str.

Vla.

Cb.

98

Bar. Tpt.

Tbn.

Perc.

E. Bass

Hpsd.

Syn. Br.

Syn. Str.

Syn. Str.

Vla.

Cb.

99

Bar. Tpt.

Tbn.

Timp.

Perc.

E. Bass

Hpsd.

Syn. Br.

Syn. Str.

Syn. Str.

Vla.

Cb.

100

Bar. Tpt.

Tbn.

Timp.

Perc.

E. Bass

Hpsd.

Syn. Br.

Syn. Str.

Syn. Str.

Vla.

Cb.

101

Bar. Tpt.

Tbn.

Timp.

Perc.

E. Bass

Hpsd.

Syn. Br.

Syn. Str.

Syn. Str.

Vla.

Cb.

Detailed description of the musical score: The score consists of ten staves. The Baritone Trumpet (Bar. Tpt.) staff has a treble clef and contains chords and rests. The Trombone (Tbn.) staff has a bass clef and features a triplet of eighth notes. The Timpani (Timp.) staff has a bass clef and contains a triplet of eighth notes. The Percussion (Perc.) staff has a drum set icon and shows a rhythmic pattern of eighth notes with 'x' marks above them. The Electric Bass (E. Bass) staff has a bass clef and contains a steady eighth-note pattern. The Harpsichord (Hpsd.) staff has a grand staff (treble and bass clefs) and contains chords and eighth-note patterns. The Synthesizer Brass (Syn. Br.) staff has a treble clef and contains chords and rests. The Synthesizer Strings (Syn. Str.) staff has a treble clef and contains a triplet of eighth notes followed by a sixteenth-note run. The second Synthesizer Strings (Syn. Str.) staff has a treble clef and contains a triplet of eighth notes followed by a sixteenth-note run. The Viola (Vla.) staff has an alto clef and contains a triplet of eighth notes. The Cello (Cb.) staff has a bass clef and contains a triplet of eighth notes.

102

♩ = 110,035210 ♪ ♯ = 00,0025763 ♩ = 84,005379

Bar. Tpt.

Tbn.

Timp.

Perc.

E. Bass

Hpsd.

♩ = 110,035210 ♪ ♯ = 00,0025763 ♩ = 84,005379

Syn. Br.

Syn. Str.

Syn. Str.

Vla.

Cb.

103  $\text{♩} = 82,006645$

Bar. Tpt.  $\text{♩} = 82,006645$

Tbn.

Perc.

E. Bass

$\text{♩} = 82,006645$

Syn. Br.

Syn. Str.

Syn. Str.

Vla.

Cb.

Solo

Solo

105

Bar. Tpt.

Tbn.

Perc.

E. Bass

Syn. Br.

Syn. Str.

Syn. Str.

Vla.

Cb.

Solo

Solo

107

Bar. Tpt.

Tbn.

Perc.

E. Bass

Syn. Br.

Syn. Str.

Syn. Str.

Vla.

Cb.

Solo

Solo

109

Bar. Tpt.

Tbn.

Perc.

E. Bass

Syn. Br.

Syn. Str.

Syn. Str.

Vla.

Cb.

Solo

Solo

♩ = 80,018776

111

Bar. Tpt.

Tbn.

Perc.

E. Bass

Syn. Br.

Syn. Str.

Syn. Str.

Vla.

Cb.

Solo

Solo

113

Bar. Tpt.

Tbn.

Perc.

E. Bass

Syn. Br.

Syn. Str.

Syn. Str.

Vla.

Cb.

Solo

Solo

115

Bar. Tpt.

Tbn.

Perc.

E. Bass

Syn. Br.

Syn. Str.

Syn. Str.

Vla.

Cb.

Solo

Solo

117  $\text{♩} = 80,0185,000000$   $\text{♩} = 70,004478$   $\text{♩} = 84,005379$

Bar. Tpt.

Tbn.

Perc.

E. Bass

Syn. Br.

Syn. Str.

Syn. Str.

Vla.

Cb.

Solo

Solo

♩ = 80,018776

♩ = 75,000000

119

Bar. Tpt.

Tbn.

Timp.

Perc.

E. Bass

Syn. Br.

Syn. Str.

Syn. Str.

Vla.

Cb.

Solo

Solo

♩ = 80,018776

♩ = 75,000000

121  $\text{♩} = 70,004478$   $\text{♩} = 70,004478$

Bar. Tpt.  
Tbn.  
Timp.  
Perc.  
E. Gtr.  
E. Gtr.  
E. Bass  
Hpsd.  
Syn. Br.  
Syn. Str.  
Syn. Str.  
Vla.  
Vc.  
Cb.  
Solo  
Solo

# Baroque Trumpet

♩ = 84,005379   ♩ = 84,005379   ♩ = 78,020973   ♩ = 90,005760

**2**   **18**   **15**

38

42

46   ♩ = 84,005379   ♩ = 79,82056979   **30**   **3**

80

86   ♩ = 75,000000   ♩ = 134,005142   **4**

92

94

96

98

V.S.

2

# Baroque Trumpet

100  $\text{♩} = 110,000000$   $\text{♩} = 105,000000$   $\text{♩} = 100,000000$   $\text{♩} = 95,000000$   $\text{♩} = 90,000000$   $\text{♩} = 85,000000$   $\text{♩} = 80,000000$   $\text{♩} = 75,000000$   $\text{♩} = 70,000000$   $\text{♩} = 65,000000$   $\text{♩} = 60,000000$   $\text{♩} = 55,000000$   $\text{♩} = 50,000000$   $\text{♩} = 45,000000$   $\text{♩} = 40,000000$   $\text{♩} = 35,000000$   $\text{♩} = 30,000000$   $\text{♩} = 25,000000$   $\text{♩} = 20,000000$   $\text{♩} = 15,000000$   $\text{♩} = 10,000000$   $\text{♩} = 5,000000$   $\text{♩} = 0,000000$

103  $\text{♩} = 82,006645$   $\text{♩} = 80,01877$

111  $\text{♩} = 75,000000$   $\text{♩} = 80,006645$

116  $\text{♩} = 80,018776$   $\text{♩} = 84,005379$   $\text{♩} = 80,018776$

120  $\text{♩} = 75,000000$   $\text{♩} = 70,004478$   $\text{♩} = 70,004478$

# Trombone

♩ = 84,005379   ♩ = 84,005379   ♩ = 78,020973   ♩ = 90,005760

**2**   **18**   **7**   **15**

38

42

46   ♩ = 84,005379   **23**

73   ♩ = 79,02056

79   ♩ = 84,005379

83   ♩ = 75,000000   ♩ = 134,005142   **8**

2

Trombone

95

97

98

99

101

$\text{♩} = 110,03190,0032063,005379$

104

$\text{♩} = 82,006645$        $\text{♩} = 80,018776$   $\text{♩} = 75,000000$   $\text{♩} = 75,000000$   $\text{♩} = 75,000000$   $\text{♩} = 75,000000$

113

$\text{♩} = 80,018776$   $\text{♩} = 75,000000$   $\text{♩} = 75,000000$   $\text{♩} = 84,005379$

119

$\text{♩} = 80,018776$   $\text{♩} = 75,000000$   $\text{♩} = 70,004478$   $\text{♩} = 70,004478$

2

# Timpani

♩ = 84,005379   ♩ = 84,005379   ♩ = 78,020973   ♩ = 90,005760

**2**   **18**   **7**   **15**

38

41

43

45

♩ = 84,005379

48

**24**

74

♩ = 79,02056

**2**

79 ♩ = 84,005379

♩ = 75,000000   ♩ = 134,005142

**7**

**12**

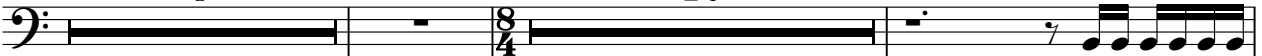

100

♩ = 109,000000   ♩ = 109,000000   ♩ = 109,000000   ♩ = 109,000000

103

♩ = 82,006645

♩ = 80,018776   ♩ = 75,000000   ♩ = 66,000000

♩ = 85,000000

♩ = 85,000000

♩ = 85,000000

♩ = 84,000000

**6**

**5**

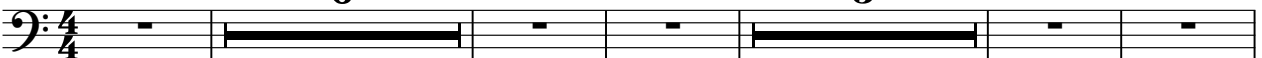

2

Timpani

119

♩ = 80,018776

♩ = 75,000000

♩ = 70,004478

♩ = 70,004478

3

2

# Percussion

♩ = 84,005379   ♩ = 84,005379   ♩ = 78,020973   ♩ = 90,005760

24

28

32

36

39

41

43

45

46

♩ = 84,005379

23

♩ = 79,020561

71

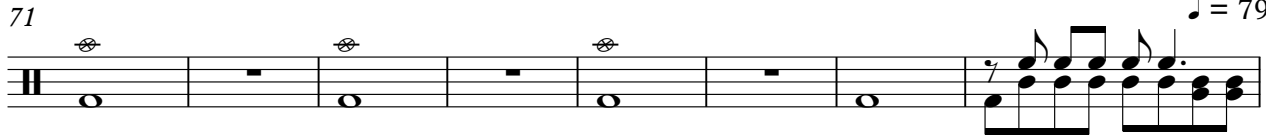

79

♩ = 84,005379

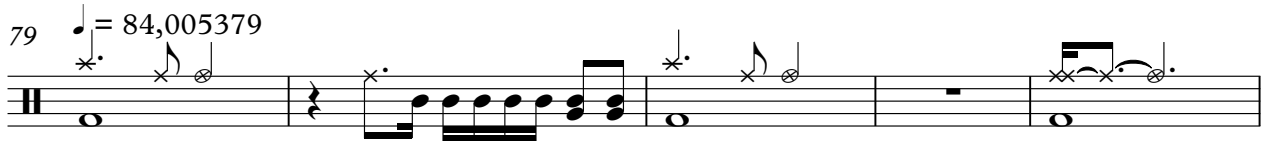

84

♩ = 75,000000 ♩ = 134,005142

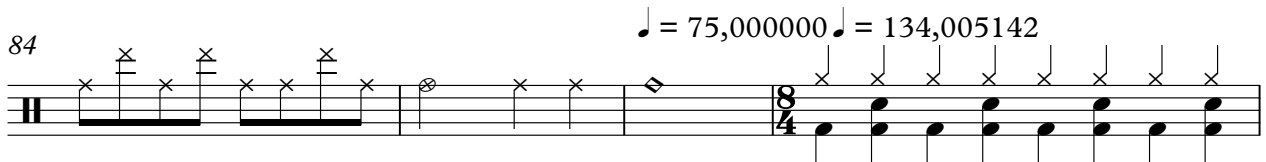

88

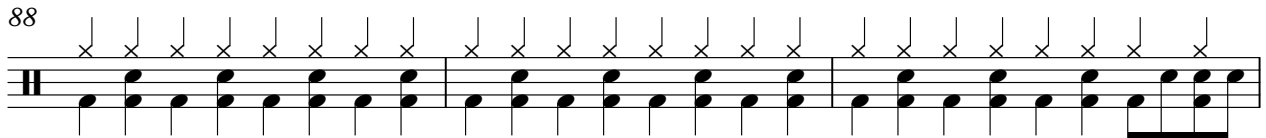

91

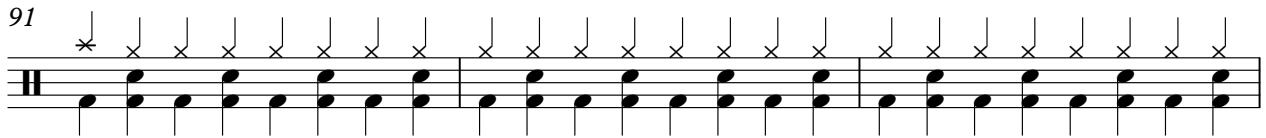

94

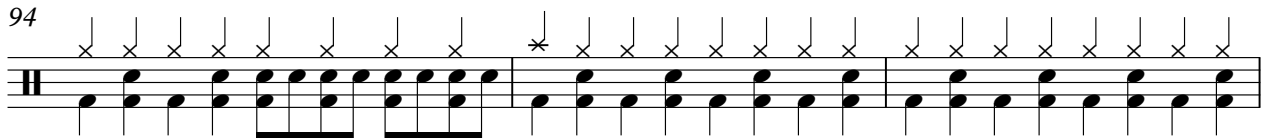

97

100

♩ = 110,000000 ♩ = 100,000000 ♩ = 84,005379

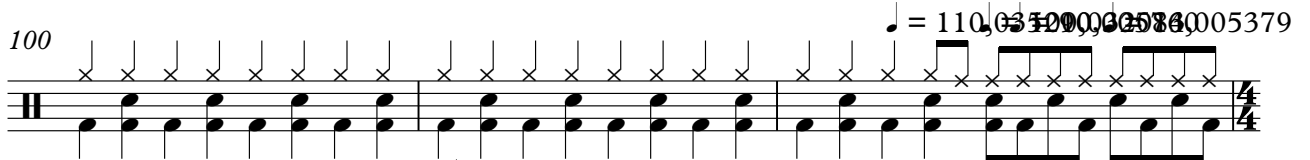

103

♩ = 82,006645

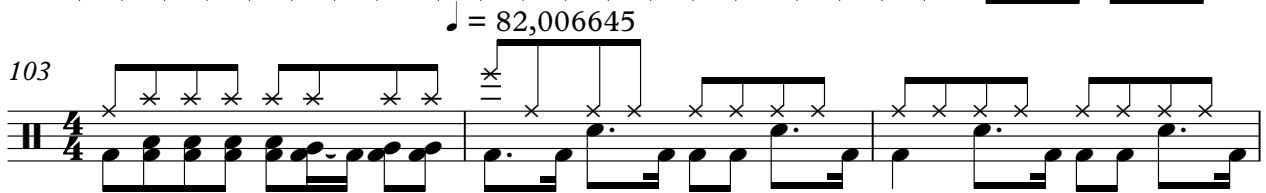

106

109 Percussion ♩ = 80,018776 ♩ = 75,000000

112 ♩ = 80,018776 ♩ = 80,006645

115 ♩ = 80,018776 ♩ = 70,000000 = 70,004478 ♩ = 84,0053

119 ♩ = 80,018776 ♩ = 75,000000 ♩ = 70,004478 ♩ = 70,004478

Electric Guitar

♩ = 84,005379 ♩ = 84,005379 ♩ = 78,020973 ♩ = 90,005760

2 18

24

27

31

34

37 8

♩ = 84,005379 ♩ = 78,020973 ♩ = 75,000000 ♩ = 134,005142

47 31 7 15

102 ♩ = 119,003390 ♩ = 82,006645 ♩ = 80,018776 ♩ = 75,000000 ♩ = 82,0066

6 5

117 ♩ = 80,018776 ♩ = 84,005379 ♩ = 80,018776 ♩ = 70,004478 ♩ = 70,004478

3

# Electric Guitar

♪ = 84,005379    ♪ = 84,005379    ♪ = 78,020973    ♪ = 90,005760

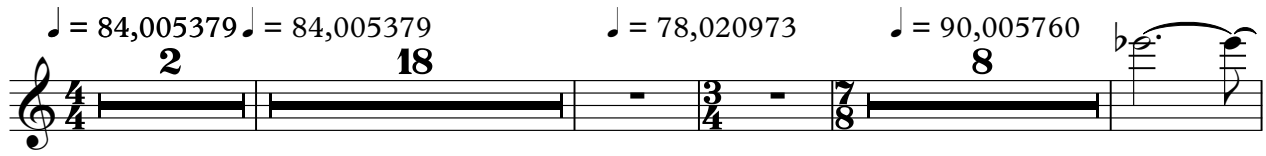

32

35

39    ♪ = 84,005379    ♪ = 79,02051

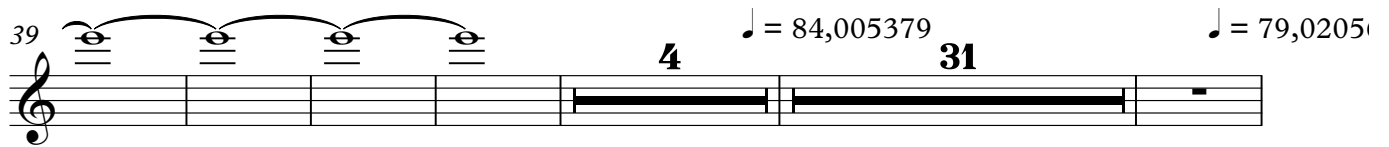

79    ♪ = 84,005379    ♪ = 75,000000    ♪ = 134,005142    ♪ = 109,003200    ♪ = 109,003200

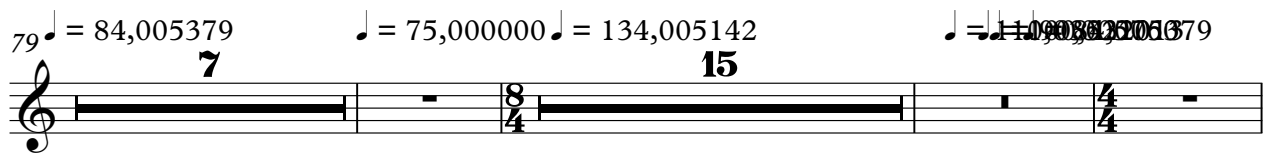

104    ♪ = 82,006645    ♪ = 80,018776    ♪ = 75,000000    ♪ = 82,018776    ♪ = 87,518776

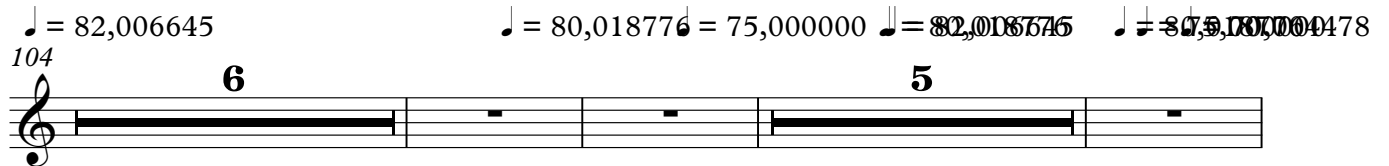

118    ♪ = 84,005379    ♪ = 80,018776    ♪ = 75,000000    ♪ = 70,004478    ♪ = 70,004478

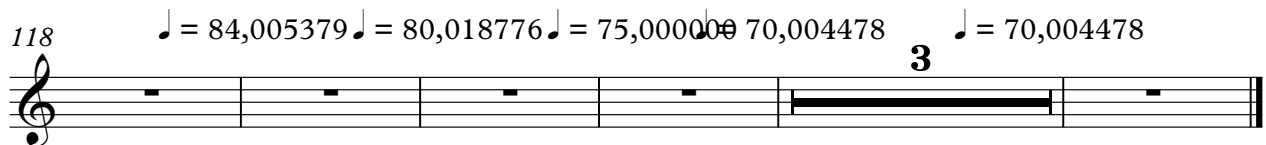

2

Electric Bass

46

♩ = 84,005379

♩ = 84,025379

31

7

86 ♩ = 75,000000 ♩ = 134,005142

89

90

91

92

93

94

95

96

98

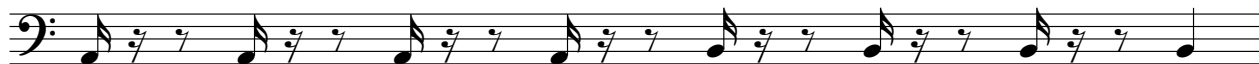

99

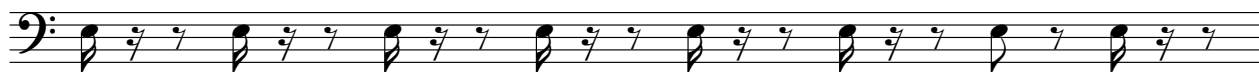

100

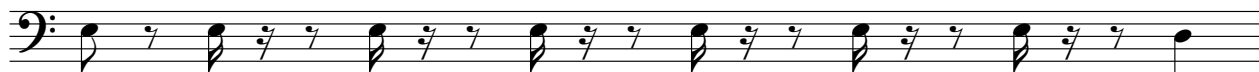

101

102

♩ = 110,035210 ♯ = 100,034765 ♩ = 82,006645

105

110

♩ = 80,018776 ♩ = 75,000000 ♩ = 80,006645

115

♩ = 80,018776 ♯ = 100,034765 ♩ = 82,006645 ♩ = 80,006645 ♩ = 80,018776

120

♩ = 75,000000 ♩ = 70,004478 ♩ = 70,004478

# Harpichord

♪ = 84,005379    ♪ = 84,005379    ♪ = 78,020973    ♪ = 90,005760

2    18    3    7    8    15

38    ♪ = 84,005379    ♪ = 78,020973    ♪ = 90,005760

9    31    7

86    ♪ = 75,000000    ♪ = 134,005142

88

89

90

V.S.

91

92

93

94

95

96

97

98

99

100

101

102

$\text{♩} = 110,035210 \quad \text{♩} = 90003260 \quad \text{♩} = 84,005379$

4  $\text{♩} = 82,006645$   $\text{♩} = 80,018776$   $\text{♩} = 75,000000$   $\text{♩} = 82,006645$   $\text{♩} = 87,500000$   $\text{♩} = 70,004478$

Harpischerd

104

**6** **5**

118  $\text{♩} = 84,005379$   $\text{♩} = 80,018776$   $\text{♩} = 75,000000$   $\text{♩} = 70,004478$   $\text{♩} = 70,004478$

**3**

# Synth Brass

V.S.

2

# Synth Brass

104 ♩ = 82,006645 ♩ = 80,018776 ♩ = 75,000000

112 ♩ = 80,018776 ♩ = 80,018776 ♩ = 75,000000

117 ♩ = 80,018776 ♩ = 84,005379 ♩ = 80,018776 ♩ = 75,000000

121 ♩ = 70,004478 ♩ = 70,004478

# Synth Strings

♩ = 84,005379 ♩ = 84,005379

**2** **11**

18

♩ = 78,020973

23

♩ = 90,005760

**15** **5**

44

46

♩ = 84,005379

**22**

71

76

♩ = 79,02056

79

♩ = 84,005379

85

♩ = 75,000000 ♩ = 134,005142

88

V.S.

Synth Strings

90

92

94

96

98

99

100

101

103

109

116  $\sharp$

80,618776 80,004478 Synth Strings = 84,005379 = 80,018776  
3

120 = 75,000000 = 70,004478 = 70,004478

# Synth Strings

♩ = 84,005379    ♩ = 84,005379

2    11

18    ♩ = 78,020973

23    ♩ = 90,005760    15    5

44

46    ♩ = 84,005379    21

69

74    ♩ = 79,02056

79    ♩ = 84,005379

85    ♩ = 75,000000    ♩ = 134,005142

88

V.S.

## Synth Strings

90

92

94

96

98

99

100

101

102

106

♩ = 110,0000165

♩ = 82,006645

♩ = 80,018776

Synth Strings

111  $\text{♩} = 75,000000$   $\text{♩} = 80,187764$

116  $\text{♩} = 80,018776$   $\text{♩} = 80,018776$   $\text{♩} = 80,018776$   $\text{♩} = 84,005379$   $\text{♩} = 80,018776$

120  $\text{♩} = 75,000000$   $\text{♩} = 70,004478$   $\text{♩} = 70,004478$

Viola

♩ = 84,005379 ♩ = 84,005379

**2** **11**

18

♩ = 78,020973 ♩ = 90,005760

**15**

38

**5**

45

♩ = 84,005379

48

**18**

72

77

♩ = 79,820000 ♩ = 84,005379

83

♩ = 75,000000 ♩ = 134,005142

88

90

V.S.

120

♩ = 75,000000

Viola

♩ = 70,004478 ♩ = 70,004478

3

# Violoncello

$\text{♩} = 84,005379$   $\text{♩} = 84,005379$   $\text{♩} = 78,020973$   $\text{♩} = 90,005760$   
**2** **18** **7** **15**

38  $\text{♩} = 84,005379$  **8**

52  $\text{♩} = 79,02051$  **22**

79  $\text{♩} = 84,005379$   $\text{♩} = 75,000000$   $\text{♩} = 134,005142$   $\text{♩} = 109,003701379$   
**7** **15** **8** **4**

104  $\text{♩} = 82,006645$   $\text{♩} = 80,018776$   $\text{♩} = 75,000000$   $\text{♩} = 82,018776$   $\text{♩} = 87,900000478$   
**6** **5**

118  $\text{♩} = 84,005379$   $\text{♩} = 80,018776$   $\text{♩} = 75,000000$   $\text{♩} = 70,004478$   $\text{♩} = 70,004478$  **3**

# Contrabass

♩ = 84,005379 ♩ = 84,005379

2 11

18 ♩ = 78,020973 ♩ = 90,005760

9 24 15

38 ♩ = 84,005379

75 ♩ = 79,02065979

84 ♩ = 75,000000 ♩ = 134,005142

3

91

93

95

97

99

V.S.

2

♩ = 110,035003205760 ♩ = 84,005379

Contrabass

101

103

♩ = 82,006645

109

♩ = 75,000000 ♩ = 82,006645

♩ = 80,018776 ♩ = 80,018776

114

♩ = 80,018776 ♩ = 84,005379 ♩ = 80,018776

120

♩ = 75,000000 ♩ = 70,004478 ♩ = 70,004478

Solo

♩ = 84,005379      ♩ = 84,005379

2

5

7

9

11

13

16

18

20      ♩ = 78,020973

23      ♩ = 90,005760

V.S.

45

47 = 84,005579

50

52

54

56

59

62

66

69

V.S.

73

77 = 75,024,000 9379

80

82

84

86 = 75,00000 = 134,005142 15 = 110,00000 679

104 = 82,006645

107

109 = 80,018776 = 75,00000

112 = 80,018776 606645

115

117

♩ = 80,01875,000000,004478

♩ = 84,005379

♩ = 80,018776

120

♩ = 75,000000 ♩ = 70,004478 ♩ = 70,004478

Solo

♩ = 84,005379    ♩ = 84,005379

2    4

9

13

17

21    ♩ = 78,020973    ♩ = 90,005760

3    15    9

47    ♩ = 84,005379

8

58

63

69    ♩ = 78,020973

8    7

86    ♩ = 75,000000    ♩ = 134,005142    ♩ = 110,005379

15

8/4    4/4

2

Solo

104 ♩ = 82,006645

108

♩ = 80,018776 ♩ = 75,000000

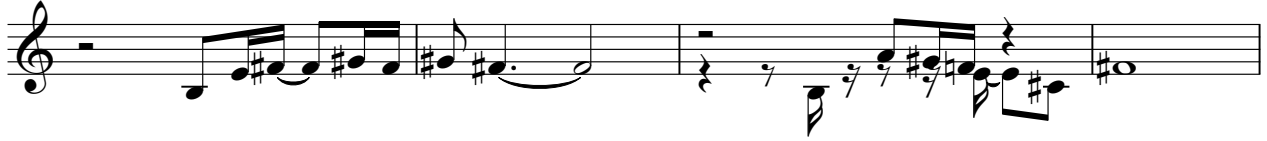

112

♩ = 80,018776 ♩ = 82,006645

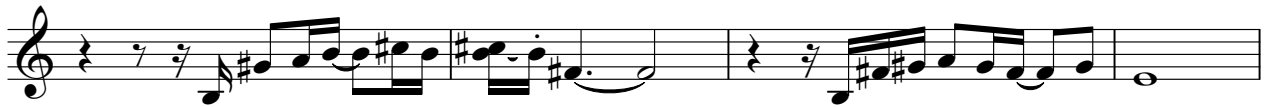

116

♩ = 80,018776 ♩ = 70,004478

♩ = 84,005379

119

♩ = 80,018776 ♩ = 75,000000 ♩ = 70,004478

♩ = 70,004478

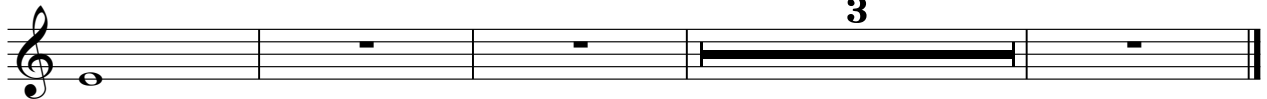

3