

John Scatman - Scatman

♩ = 136,001999

MELODY

ALTO SAX

DRUMS

SAW WAVE

FINGERDBAS

+SYNBASS 3

SYNBASS 1

♩ = 136,001999

SYN STR 1

4

ALTO SAX

DRUMS

FINGERDBAS

+SYNBASS 3

SYNBASS 1

6

MELODY

ALTO SAX

DRUMS

FINGERDBAS

+SYNBASS 3

SYNBASS 1

8

MELODY

ALTO SAX

DRUMS

FINGERDBAS

+SYNBASS 3

SYNBRASS 1

10

MELODY

ALTO SAX

DRUMS

FINGERDBAS

+SYNBASS 3

SYNBRASS 1

12

MELODY

DRUMS

SAW WAVE

FINGERDBAS

+SYNBASS 3

SYNBASS 1

SYN STR 1

14

MELODY

DRUMS

SAW WAVE

FINGERDBAS

+SYNBASS 3

SYNBASS 1

SYN STR 1

15

MELODY

DRUMS

SAW WAVE

FINGERDBAS

+SYNBASS 3

SYNBASS 1

SYN STR 1

16

MELODY

DRUMS

SAW WAVE

FINGERDBAS

+SYNBASS 3

SYNBASS 1

SYN STR 1

18

MELODY

DRUMS

SAW WAVE

FINGERDBAS

+SYNBASS 3

SYNBASS 1

SYN STR 1

19

MELODY

DRUMS

SAW WAVE

FINGERDBAS

+SYNBASS 3

SYNBASS 1

SYN STR 1

21

DRUMS

FINGERDBAS

+SYNBASS 3

23

DRUMS

FINGERDBAS

+SYNBASS 3

25

DRUMS

FINGERDBAS

+SYNBASS 3

27

DRUMS

FINGERDBAS

+SYNBASS 3

29

DRUMS

FINGERDBAS

+SYNBASS 3

31

DRUMS

FINGERDBAS

+SYNBASS 3

33

DRUMS

FINGERDBAS

+SYNBASS 3

35

DRUMS

FINGERDBAS

+SYNBASS 3

SYNBASS 1

37

DRUMS

FINGERDBAS

+SYNBASS 3

SYNBASS 1

39

DRUMS

FINGERDBAS

+SYNBASS 3

SYNBASS 1

41

DRUMS

FINGERBAS

+SYNBASS 3

43

MELODY

DRUMS

+SYNBASS 3

45

MELODY

DRUMS

FINGERBAS

+SYNBASS 3

SYN STR 1

47

MELODY

DRUMS

FINGERDBAS

+SYNBASS 3

SYN STR 1

49

MELODY

DRUMS

FINGERDBAS

+SYNBASS 3

SYN STR 1

51

MELODY

DRUMS

FINGERDBAS

+SYNBASS 3

SYN STR 1

52

MELODY

DRUMS

FINGERDBAS

+SYNBASS 3

SYN STR 1

53

ALTO SAX

DRUMS

SAW WAVE

FINGERDBAS

+SYNBASS 3

SYNBASS 1

SYN STR 1

55

ALTO SAX

DRUMS

SAW WAVE

FINGERDBAS

+SYNBASS 3

SYNBASS 1

SYN STR 1

56

ALTO SAX

DRUMS

SAW WAVE

FINGERDBAS

+SYNBASS 3

SYNBASS 1

SYN STR 1

57

DRUMS

FINGERDBAS

+SYNBASS 3

59

DRUMS

FINGERDBAS

+SYNBASS 3

61

MELODY

DRUMS

+SYNBASS 3

63

MELODY

DRUMS

FINGERDBAS

+SYNBASS 3

SYN STR 1

65

MELODY

DRUMS

FINGERDBAS

+SYNBASS 3

SYN STR 1

67

ALTO SAX

DRUMS

SAW WAVE

FINGERDBAS

+SYNBASS 3

SYNBASS 1

SYN STR 1

Detailed description of the musical score: The score is for page 17, starting at measure 67. It consists of seven staves. The ALTO SAX staff (treble clef) begins with a melodic line of eighth and sixteenth notes, including a half note G4. The DRUMS staff uses standard drum notation with eighth notes. The SAW WAVE staff (treble clef) plays a rhythmic pattern of eighth notes. The FINGERDBAS staff (bass clef) plays a similar eighth-note pattern. The +SYNBASS 3 staff (bass clef) plays a pattern of eighth notes. The SYNBASS 1 staff (treble clef) plays a pattern of eighth notes. The SYN STR 1 staff (treble clef) has a long, sustained note in the lower register, marked with a fermata.

69

ALTO SAX

DRUMS

SAW WAVE

FINGERDBAS

+SYNBASS 3

SYNBASS 1

SYN STR 1

70

MELODY

ALTO SAX

DRUMS

SAW WAVE

FINGERDBAS

+SYNBASS 3

SYNBRASS 1

SYN STR 1

71

MELODY

DRUMS

FINGERDBAS

+SYNBASS 3

73

DRUMS

FINGERDBAS

+SYNBASS 3

75

DRUMS

FINGERDBAS

+SYNBASS 3

77

MELODY

DRUMS

FINGERDBAS

+SYNBASS 3

79

MELODY

DRUMS

FINGERDBAS

+SYNBASS 3

SYN STR 1

81

MELODY

DRUMS

FINGERDBAS

+SYNBASS 3

SYN STR 1

83

MELODY

DRUMS

FINGERDBAS

+SYNBASS 3

SYN STR 1

85

MELODY

DRUMS

FINGERDBAS

+SYNBASS 3

SYN STR 1

87

MELODY

DRUMS

FINGERDBAS

+SYNBASS 3

SYNBASS 1

89

MELODY

DRUMS

FINGERDBAS

+SYNBASS 3

SYNBASS 1

91

MELODY

DRUMS

SAW WAVE

FINGERDBAS

+SYNBASS 3

SYNBASS 1

SYN STR 1

93

MELODY

DRUMS

SAW WAVE

FINGERDBAS

+SYNBASS 3

SYNBASS 1

SYN STR 1

94

MELODY

DRUMS

SAW WAVE

FINGERDBAS

+SYNBASS 3

SYNBASS 1

SYN STR 1

95

MELODY

DRUMS

SAW WAVE

FINGERDBAS

+SYNBASS 3

SYNBASS 1

SYN STR 1

97

MELODY

DRUMS

SAW WAVE

FINGERDBAS

+SYNBASS 3

SYNBASS 1

SYN STR 1

John Scatman - Scatman

MELODY

♩ = 136,001999

3

9

2

14

17

20

24

46

49

52

9

63

66

3

6

2

MELODY

78

2 2

86

90

93

96

99

3

ALTO SAX

John Scatman - Scatman

$\text{♩} = 136,001999$

2

6

9

12

41

55

10

67

69

28

99

3

John Scatman - Scatman

DRUMS

♩ = 136,001999

2

6

8

10

12

14

16

18

20

22

V.S.

DRUMS

DRUMS

44

46

48

50

52

54

56

58

60

62

V.S.

DRUMS

64

66

68

70

72

74

76

78

80

82

DRUMS

84

86

88

90

92

94

96

99

3

SAW WAVE

John Scatman - Scatman

♩ = 136,001999

10

13

15

17

19

33

53

55

10

67

69

70

20

SAW WAVE

91

93

95

97

♩ = 136,001999

2

6

8

10

12

14

16

18

20

22

V.S.

24

26

28

30

32

34

36

38

40

42

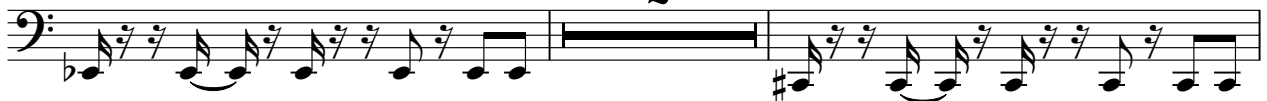

46

48

50

52

54

56

58

60

2

63

65

67

69

71

73

75

77

79

81

83

85

87

89

91

93

95

97

3

+SYNBASS 3

John Scatman - Scatman

♩ = 136,001999

2

6

8

10

12

14

16

18

20

22

V.S.

24

26

28

30

32

34

36

38

40

42

44

46

48

50

52

54

56

58

60

62

V.S.

84

86

88

90

92

94

96

99

3

SYNBRASS 1

John Scatman - Scatman

♩ = 136,001999

2

5

7

9

11

13

15

17

V.S.

19

16

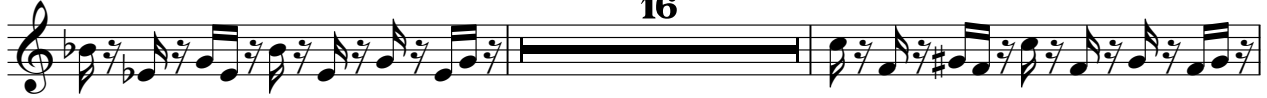

37

39

13

54

56

10

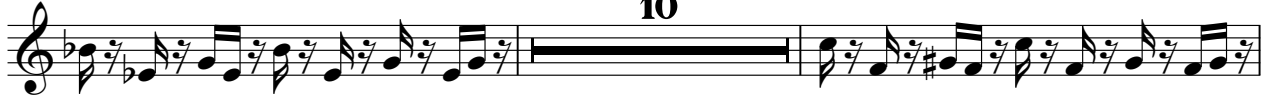

68

70

16

88

90

92

94

96

99

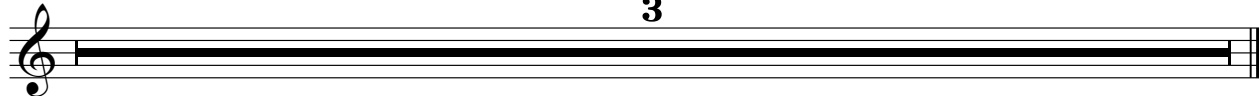

SYN STR 1

John Scatman - Scatman

♩ = 136,001999

10

17

25

47

55

6

67

8

81

4

91

99

3