

John Waite - Missing You 1

♩ = 104,000557

5

7

DRUMS

MUTED GTR

CLEAN GTR

PICK BASS

WARM PAD

9

DRUMS

MUTED GTR

CLEAN GTR

PICK BASS

WARM PAD

11

DRUMS

MUTED GTR

CLEAN GTR

PICK BASS

WARM PAD

13

DRUMS

MUTED GTR

CLEAN GTR

PICK BASS

WARM PAD

15

DRUMS

MUTED GTR

CLEAN GTR

PICK BASS

WARM PAD

17

DRUMS

MUTED GTR

CLEAN GTR

PICK BASS

WARM PAD

19

DRUMS

MUTED GTR

CLEAN GTR

OVERDRIVE

OVERDRIVE

PICK BASS

WARM PAD

21

DRUMS

MUTED GTR

CLEAN GTR

OVERDRIVE

OVERDRIVE

PICK BASS

CHIFFER LD

WARM PAD

23

DRUMS

WOODBLOCK

MUTED GTR

CLEAN GTR

OVERDRIVE

OVERDRIVE

PICK BASS

WARM PAD

25

DRUMS

WOODBLOCK

MUTED GTR

CLEAN GTR

PICK BASS

WARM PAD

27

29

31

DRUMS

WOODBLOCK

MUTED GTR

CLEAN GTR

OVERDRIVE

OVERDRIVE

PICK BASS

WARM PAD

33

DRUMS

WOODBLOCK

MUTED GTR

OVERDRIVE

OVERDRIVE

PICK BASS

CHIFFER LD

WARM PAD

35

DRUMS

WOODBLOCK

MUTED GTR

OVERDRIVE

OVERDRIVE

PICK BASS

CHIFFER LD

WARM PAD

STRINGS

37

DRUMS

OVERDRIVE

PICK BASS

CHIFFER LD

WARM PAD

STRINGS

39

DRUMS

OVERDRIVE

PICK BASS

CHIFFER LD

WARM PAD

STRINGS

41

DRUMS

OVERDRIVE

PICK BASS

CHIFFER LD

WARM PAD

STRINGS

43

DRUMS

MUTED GTR

CLEAN GTR

OVERDRIVE

PICK BASS

CHIFFER LD

WARM PAD

STRINGS

45

DRUMS

MUTED GTR

CLEAN GTR

PICK BASS

WARM PAD

47

DRUMS

MUTED GTR

CLEAN GTR

PICK BASS

WARM PAD

49

DRUMS

MUTED GTR

CLEAN GTR

PICK BASS

WARM PAD

51

DRUMS

WOODBLOCK

MUTED GTR

CLEAN GTR

PICK BASS

WARM PAD

53

DRUMS

WOODBLOCK

MUTED GTR

CLEAN GTR

PICK BASS

WARM PAD

55

DRUMS

WOODBLOCK

MUTED GTR

CLEAN GTR

OVERDRIVE

OVERDRIVE

PICK BASS

WARM PAD

57

DRUMS

WOODBLOCK

MUTED GTR

OVERDRIVE

OVERDRIVE

PICK BASS

CHIFFER LD

WARM PAD

59

DRUMS

WOODBLOCK

MUTED GTR

OVERDRIVE

OVERDRIVE

PICK BASS

CHIFFER LD

WARM PAD

STRINGS

61

DRUMS

OVERDRIVE

PICK BASS

CHIFFER LD

WARM PAD

STRINGS

63

DRUMS

OVERDRIVE

PICK BASS

CHIFFER LD

WARM PAD

STRINGS

65

DRUMS

OVERDRIVE

PICK BASS

CHIFFER LD

WARM PAD

STRINGS

67

DRUMS

MUTED GTR

CLEAN GTR

OVERDRIVE

PICK BASS

CHIFFER LD

WARM PAD

STRINGS

69

DRUMS

MUTED GTR

CLEAN GTR

OVERDRIVE

PICK BASS

CHIFFER LD

WARM PAD

STRINGS

71

DRUMS

MUTED GTR

CLEAN GTR

OVERDRIVE

PICK BASS

CHIFFER LD

WARM PAD

STRINGS

Detailed description of the musical score for page 21, measures 71-72:

73

DRUMS

MUTED GTR

CLEAN GTR

OVERDRIVE

PICK BASS

CHIFFER LD

WARM PAD

STRINGS

75

DRUMS

MUTED GTR

CLEAN GTR

OVERDRIVE

PICK BASS

CHIFFER LD

WARM PAD

STRINGS

77

DRUMS

OVERDRIVE

PICK BASS

CHIFFER LD

WARM PAD

STRINGS

79

DRUMS

OVERDRIVE

PICK BASS

CHIFFER LD

WARM PAD

STRINGS

81

DRUMS

OVERDRIVE

PICK BASS

CHIFFER LD

WARM PAD

STRINGS

83

DRUMS

OVERDRIVE

PICK BASS

CHIFFER LD

WARM PAD

STRINGS

85

DRUMS

OVERDRIVE

PICK BASS

CHIFFER LD

WARM PAD

STRINGS

87

DRUMS

MUTED GTR

CLEAN GTR

OVERDRIVE

PICK BASS

CHIFFER LD

WARM PAD

STRINGS

89

DRUMS

MUTED GTR

CLEAN GTR

OVERDRIVE

PICK BASS

CHIFFER LD

WARM PAD

STRINGS

91

DRUMS

MUTED GTR

CLEAN GTR

OVERDRIVE

PICK BASS

CHIFFER LD

FANTASIA

WARM PAD

STRINGS

93

DRUMS

OVERDRIVE

PICK BASS

CHIFFER LD

FANTASIA

WARM PAD

STRINGS

95

DRUMS

OVERDRIVE

PICK BASS

CHIFFER LD

FANTASIA

WARM PAD

STRINGS

97

DRUMS

OVERDRIVE

PICK BASS

CHIFFER LD

FANTASIA

WARM PAD

STRINGS

99

DRUMS

OVERDRIVE

PICK BASS

CHIFFER LD

FANTASIA

WARM PAD

STRINGS

101

DRUMS

OVERDRIVE

PICK BASS

CHIFFER LD

FANTASIA

WARM PAD

STRINGS

103

DRUMS

OVERDRIVE

PICK BASS

CHIFFER LD

FANTASIA

WARM PAD

STRINGS

105

DRUMS

OVERDRIVE

PICK BASS

CHIFFER LD

FANTASIA

WARM PAD

STRINGS

107

DRUMS

OVERDRIVE

PICK BASS

CHIFFER LD

FANTASIA

WARM PAD

STRINGS

109

DRUMS

OVERDRIVE

PICK BASS

CHIFFER LD

FANTASIA

WARM PAD

STRINGS

111

DRUMS

OVERDRIVE

PICK BASS

CHIFFER LD

FANTASIA

WARM PAD

STRINGS

113

DRUMS

OVERDRIVE

PICK BASS

CHIFFER LD

FANTASIA

WARM PAD

STRINGS

115

DRUMS

OVERDRIVE

PICK BASS

CHIFFER LD

FANTASIA

WARM PAD

STRINGS

117

DRUMS

OVERDRIVE

PICK BASS

FANTASIA

WARM PAD

STRINGS

John Waite - Missing You 1

DRUMS

♩ = 104,000557

2

6

10

14

18

22

26

30

34

37

V.S.

DRUMS

40

44

48

52

56

60

63

66

70

74

DRUMS

77

80

84

87

91

94

97

101

104

108

V.S.

4

DRUMS

111

114

116

WOODBLOCK

John Waite - Missing You 1

♩ = 104,000557

23

27

31

35

16

54

58

60

51

53

55

57

59

68

70

72

74

75

MUTED GTR

88

90

91

28

♩ = 104,000557

3

6

9

12

15

18

21

2

26

29

31

11

OVERDRIVE

John Waite - Missing You 1

♩ = 104,000557

19

21

23 8

32

34

37

40

42 12

56

58

61

64

67

69

71

73

75

78

OVERDRIVE

81

84

87

89

91

94

97

100

103

106

V.S.

109

112

115

John Waite - Missing You 1

PICK BASS

♩ = 104,000557

3

7

11

15

19

23

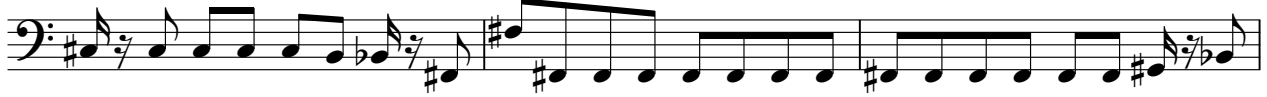

26

30

34

38

V.S.

42

46

50

54

58

62

66

70

74

78

82

86

90

94

98

101

104

108

112

115

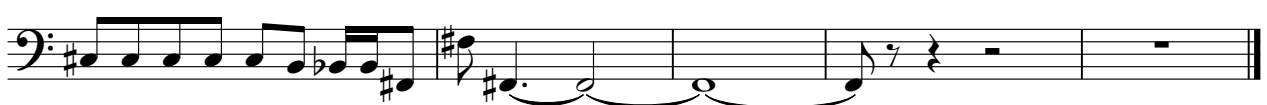

80

82

84

86

88

90

92

94

96

98

CHIFFER LD

100

102

104

106

108

110

112

114

WARM PAD

John Waite - Missing You 1

♩ = 104,000557

3

9

15

20

27

32

40

47

52

58

V.S.

WARM PAD

67

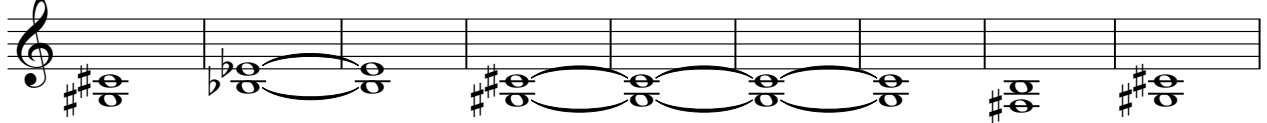

76

85

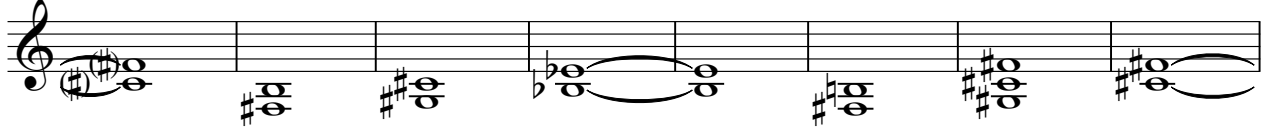

93

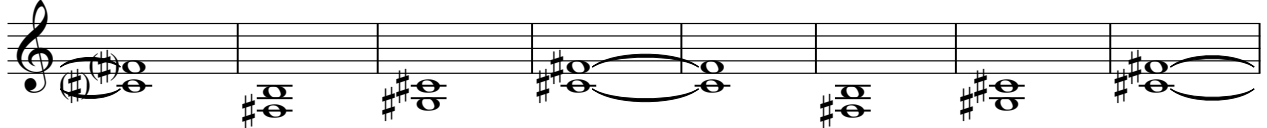

101

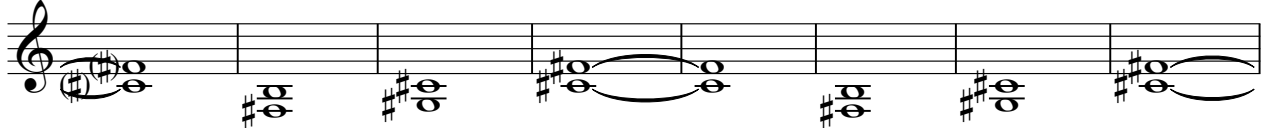

109

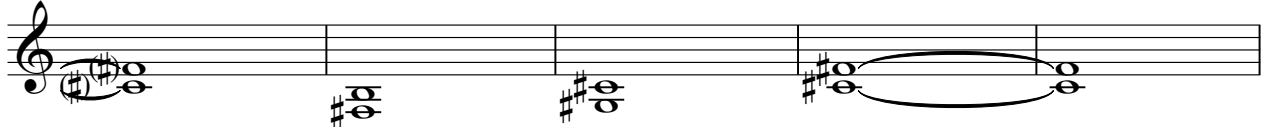

114

2

STRINGS

John Waite - Missing You 1

♩ = 104,000557

35

40

60

66

75

81

87

94

100

106

16

V.S.

2

112

STRINGS

116