

JohnLennon - And I Love Her

♩ = 89,000038

4

kick drum (36)

closed hihat (42)

rim shot (37)

muted conga (62)

high bongo (60)

low bongo (61)

lead clean elec. gtr

piano

bass

6

kick drum (36)

closed hihat (42)

crash cymbal (49)

rim shot (37)

muted conga (62)

high bongo (60)

low bongo (61)

lead clean elec. gtr

piano

vocal

bass

=====

8

kick drum (36)

closed hihat (42)

rim shot (37)

muted conga (62)

high bongo (60)

low bongo (61)

piano

vocal

bass

=====
=====

10

kick drum (36)

closed hihat (42)

rim shot (37)

muted conga (62)

high bongo (60)

low bongo (61)

piano

vocal

bass

=====

12

kick drum (36)

closed hihat (42)

rim shot (37)

muted conga (62)

high bongo (60)

low bongo (61)

piano

vocal

bass

=====
=====

13

kick drum (36)

closed hihat (42)

rim shot (37)

muted conga (62)

high bongo (60)

low bongo (61)

piano

vocal

bass

=====

15

kick drum (36)

closed hihat (42)

rim shot (37)

muted conga (62)

high bongo (60)

low bongo (61)

lead clean elec. gtr

piano

vocal

bass

=====

17

19

kick drum (36)

closed hihat (42)

rim shot (37)

muted conga (62)

high bongo (60)

low bongo (61)

piano

nylon rhythm guitar

vocal

bass

strings

=====

- kick drum (36)**: A series of quarter notes.
- closed hihat (42)**: A series of eighth notes marked with 'x'.
- rim shot (37)**: A series of quarter notes with a 'z' symbol.
- muted conga (62)**: A series of quarter notes with a slur.
- high bongo (60)**: A series of quarter notes.
- low bongo (61)**: A series of quarter notes with a slur.

The melodic section includes:

- nylon rhythm guitar**: Treble clef, rhythmic accompaniment.
- bass**: Bass clef, bass line.
- strings**: Bass clef, sustained chordal accompaniment.

A double bar line is indicated by a dashed line at the bottom of the page.

21

23

kick drum (36)

closed hihat (42)

rim shot (37)

muted conga (62)

high bongo (60)

low bongo (61)

piano

nylon rhythm guitar

vocal

bass

strings

25

The musical score consists of the following parts:

- kick drum (36)**: A single-staff percussion line with a double bar line and a series of quarter notes.
- closed hihat (42)**: A single-staff percussion line with a double bar line and a series of eighth notes marked with 'x'.
- rim shot (37)**: A single-staff percussion line with a double bar line and a few notes marked with 'x'.
- muted conga (62)**: A single-staff percussion line with a double bar line and a few notes.
- high bongo (60)**: A single-staff percussion line with a double bar line and a few notes.
- low bongo (61)**: A single-staff percussion line with a double bar line and a series of notes.
- =====
=====**: A section of the score with a double bar line and a series of notes.

27

kick drum (36)

closed hihat (42)

rim shot (37)

muted conga (62)

high bongo (60)

low bongo (61)

piano

nylon rhythm guitar

vocal

bass

strings

=====

30

34

38

kick drum (36)

closed hihat (42)

rim shot (37)

muted conga (62)

high bongo (60)

low bongo (61)

piano

nylon rhythm guitar

vocal

bass

strings

=====

40

kick drum (36)

closed hihat (42)

rim shot (37)

muted conga (62)

high bongo (60)

low bongo (61)

piano

nylon rhythm guitar

vocal

bass

strings

=====

kick drum (36)

closed hihat (42)

rim shot (37)

muted conga (62)

high bongo (60)

low bongo (61)

piano

nylon rhythm guitar

vocal

bass

strings

=====

43

kick drum (36)

closed hihat (42)

mid tom (43)

rim shot (37)

muted conga (62)

mid tom tom (47)

high bongo (60)

low bongo (61)

piano

nylon rhythm guitar

vocal

bass

strings

=====

- kick drum (36)**: A simple rhythmic pattern of quarter notes.
- closed hihat (42)**: A pattern of eighth notes with a fermata over the second measure.
- ride cymbal (51)**: A continuous eighth-note pattern with a fermata over the second measure.
- crash cymbal (49)**: A single crash symbol in the first measure, followed by a rest.
- rim shot (37)**: A pattern of quarter notes with a fermata over the second measure.
- muted conga (62)**: A pattern of quarter notes with a fermata over the second measure.
- high bongo (60)**: A pattern of quarter notes with a fermata over the second measure.
- low bongo (61)**: A pattern of eighth notes with a fermata over the second measure.

The guitar section includes:

- lead clean elec. gtr**: A melodic line in treble clef with a key signature of one flat.
- nylon rhythm guitar**: A rhythmic accompaniment in treble clef.
- bass**: A bass line in bass clef.

47

- lead clean elec. gtr**: A standard musical staff in G major (one flat), showing a melodic line with a slur over the final two notes.
- nylon rhythm guitar**: A standard musical staff in G major, showing a rhythmic accompaniment with a slur over the final two notes.
- bass**: A standard musical staff in G major, showing a bass line with a slur over the final two notes.

49

kick drum (36)

closed hihat (42)

ride cymbal (51)

rim shot (37)

muted conga (62)

high bongo (60)

low bongo (61)

lead clean elec. gtr

piano

nylon rhythm guitar

bass

50

The musical score for page 54 consists of the following parts:

- lead clean elec. gtr**: A guitar staff in treble clef with a key signature of one flat, featuring a melodic line.
- nylon rhythm guitar**: A guitar staff in treble clef with a key signature of one flat, featuring a rhythmic accompaniment.
- bass**: A bass staff in bass clef with a key signature of one flat, featuring a bass line.
- strings**: A string staff in bass clef with a key signature of one flat, featuring a string accompaniment.

=====
A double bar line is present at the bottom of the page, above the first staff of the strings part.

58

The musical score is organized into two main sections. The upper section contains six percussion parts: kick drum (36), closed hihat (42), rim shot (37), muted conga (62), high bongo (60), and low bongo (61). The lower section contains five melodic parts: piano, nylon rhythm guitar, vocal, bass, and strings. The piano part features complex chordal textures. The nylon rhythm guitar part has a rhythmic melody with slurs and accents. The vocal part includes a melodic line with a fermata. The bass part provides a simple harmonic accompaniment. The strings part consists of sustained chords. At the bottom of the page, there is a dashed line followed by a single melodic line in treble clef.

60

kick drum (36)

closed hihat (42)

rim shot (37)

muted conga (62)

high bongo (60)

low bongo (61)

piano

nylon rhythm guitar

vocal

bass

strings

=====

62

kick drum (36)

closed hihat (42)

rim shot (37)

muted conga (62)

high bongo (60)

low bongo (61)

piano

nylon rhythm guitar

vocal

bass

strings

=====

64

kick drum (36)

closed hihat (42)

rim shot (37)

muted conga (62)

high bongo (60)

low bongo (61)

piano

nylon rhythm guitar

vocal

bass

strings

65

67

kick drum (36)

closed hihat (42)

rim shot (37)

muted conga (62)

high bongo (60)

low bongo (61)

piano

nylon rhythm guitar

vocal

bass

strings

=====

69

kick drum (36)

closed hihat (42)

crash cymbal (49)

rim shot (37)

muted conga (62)

high bongo (60)

low bongo (61)

lead clean elec. gtr

piano

nylon rhythm guitar

vocal

bass

strings

=====

kick drum (36)

closed hihat (42)

rim shot (37)

muted conga (62)

high bongo (60)

low bongo (61)

piano

nylon rhythm guitar

vocal

bass

strings

=====

kick drum (36)

closed hihat (42)

rim shot (37)

muted conga (62)

high bongo (60)

low bongo (61)

piano

nylon rhythm guitar

vocal

bass

strings

=====

81

85

- kick drum (36)**: A series of quarter notes.
- closed hihat (42)**: A series of eighth notes marked with 'x'.
- rim shot (37)**: A series of quarter notes with 'x' marks.
- muted conga (62)**: A series of quarter notes with a slur.
- high bongo (60)**: A series of quarter notes.
- low bongo (61)**: A series of quarter notes with a slur.

The melodic sections include:

- lead clean elec. gtr**: A series of quarter notes with a slur.
- bass**: A series of quarter notes.
- strings**: A series of quarter notes with a slur.

87

- kick drum (36)**: A simple rhythmic pattern of quarter notes.
- closed hihat (42)**: A steady eighth-note pattern.
- rim shot (37)**: Accents on the first and third beats of each measure.
- muted conga (62)**: A melodic line with a slur over the second and third notes.
- high bongo (60)**: A melodic line with a slur over the second and third notes.
- low bongo (61)**: A melodic line with a slur over the second and third notes.

The melodic section includes:

- lead clean elec. gtr**: A melodic line in the treble clef with a slur over the first two notes.
- bass**: A melodic line in the bass clef.
- strings**: A melodic line in the bass clef with a slur over the first two notes.

89

crash cymbal (49)

lead clean elec. gtr

piano

nylon rhythm guitar

bass

strings

kick drum (36)

JohnLennon - And I Love Her

♩ = 89,000038

2

7

12

17

22

27

32

37

42

47

V.S.

2

kick drum (36)

52

57

62

67

72

77

82

86

3

JohnLennon - And I Love Her

closed hihat (42)

♩ = 89,000038

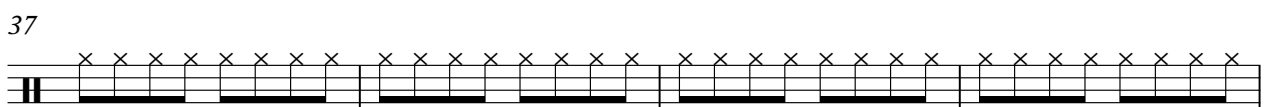
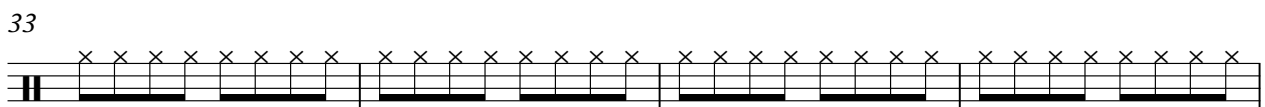
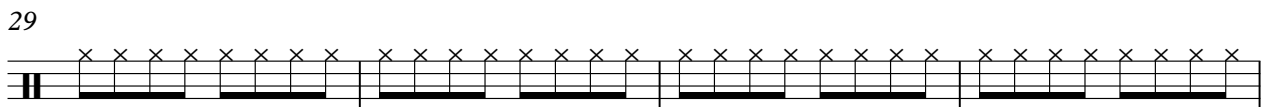
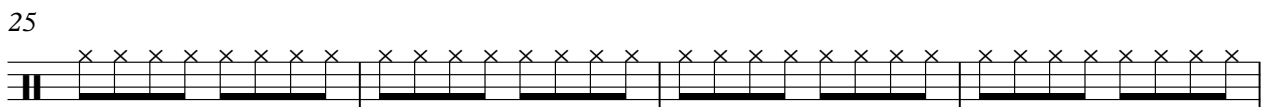
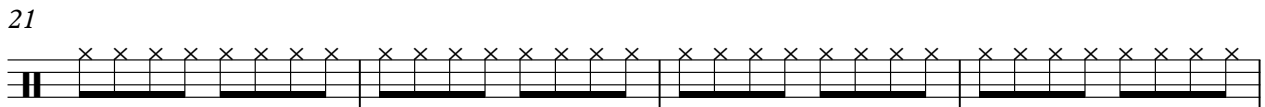
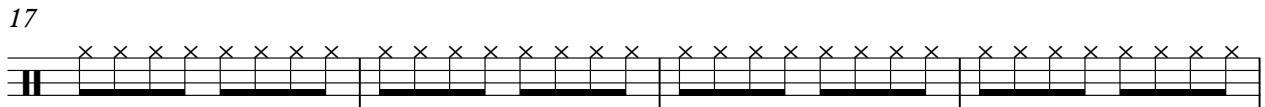
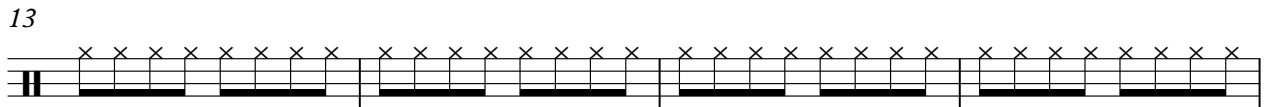
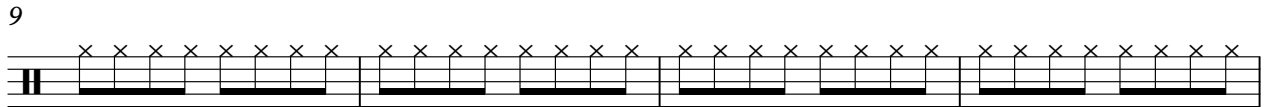
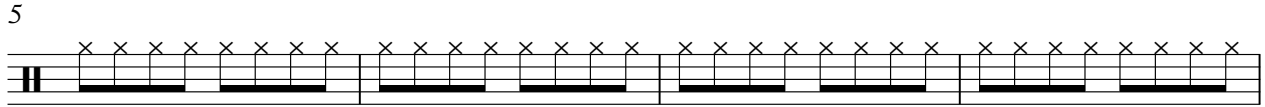

V.S.

2

closed hihat (42)

41

45

50

55

59

63

67

71

75

79

closed hihat (42)

3

83

86

ride cymbal (51)

JohnLennon - And I Love Her

♩ = 89,000038

44

47

51

54

37

crash cymbal (49)

JohnLennon - And I Love Her

♩ = 89,000038

mid tom (43)

JohnLennon - And I Love Her

♩ = 89,000038

33 9

45

27 19

rim shot (37)

JohnLennon - And I Love Her

♩ = 89,000038

4

8

14

20

26

32

38

44

50

56

V.S.

muted conga (62)

JohnLennon - And I Love Her

♩ = 89,000038

2

8

14

20

26

32

38

44

50

56

V.S.

2

muted conga (62)

62

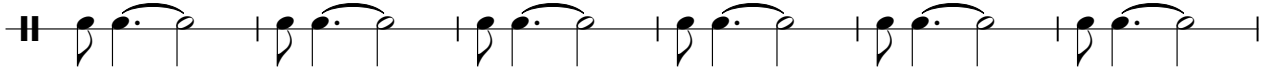

68

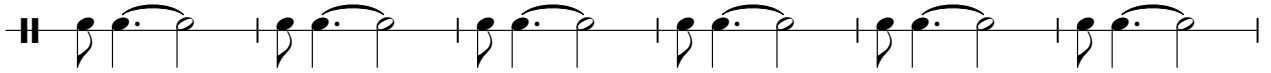

74

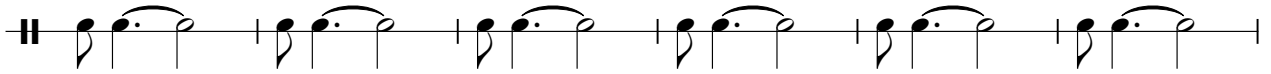

80

85

high tom tom (50)

JohnLennon - And I Love Her

♩ = 89,000038

33

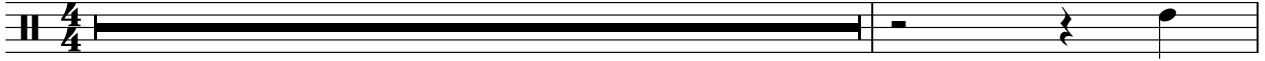

35

37

19

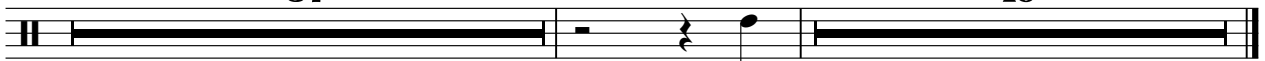

mid tom tom (47)

JohnLennon - And I Love Her

♩ = 89,000038

33 **9**

45 **27** **19**

high bongo (60)

JohnLennon - And I Love Her

♩ = 89,000038

V.S.

low bongo (61)

JohnLennon - And I Love Her

♩ = 89,000038

7

11

15

19

23

27

31

35

39

V.S.

43

47

51

55

59

63

67

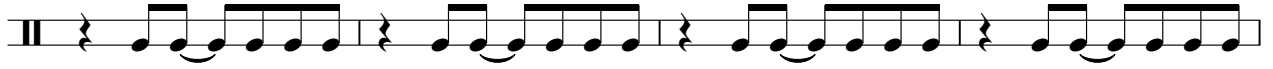

71

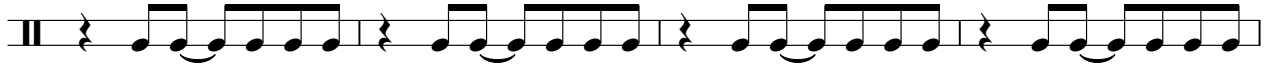

75

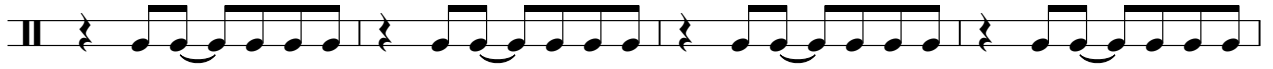

79

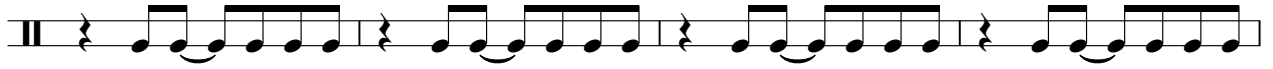

low bongo (61)

83

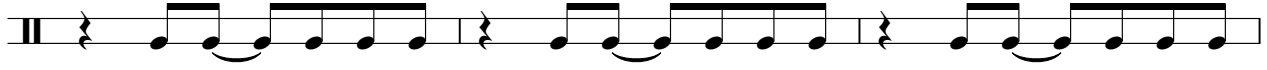

86

lead clean elec. gtr

JohnLennon - And I Love Her

♩ = 89,000038

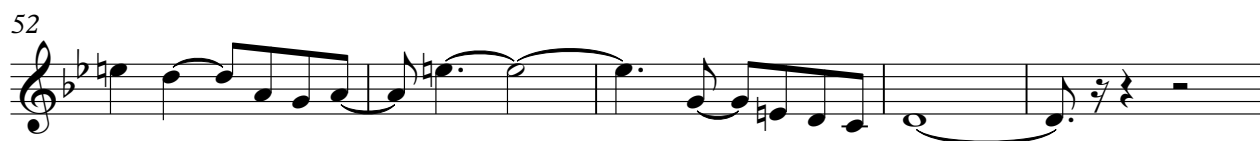
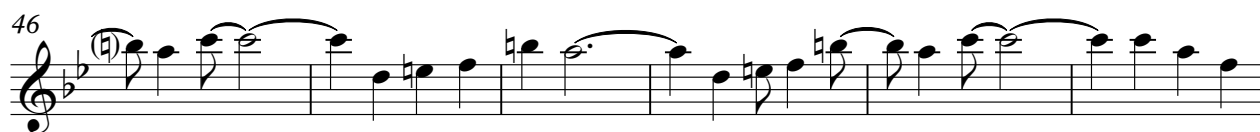

JohnLennon - And I Love Her

piano

♩ = 89,000038

V.S.

41

45

49

53

57

61

64

70

76

80

piano

3

84

87

$\text{♩} = 89,000038$

16

19

22

25

29

35

38

41

44

48

vocal

JohnLennon - And I Love Her

♩ = 89,000038

6

11

16

22

27

33

38

42

10

2

vocal

55

60

65

71

76

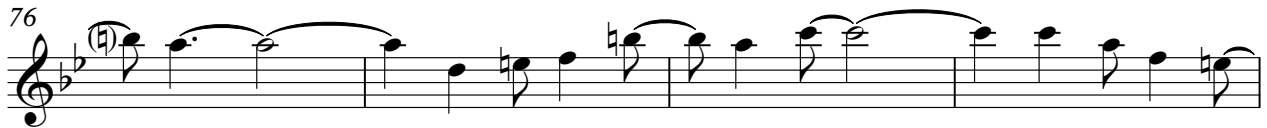

80

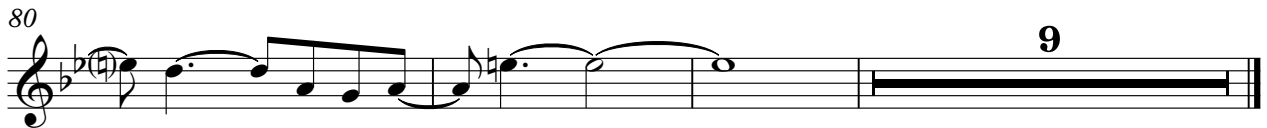

9

JohnLennon - And I Love Her

bass

♩ = 89,000038

2

7

12

17

23

28

33

38

43

48

V.S.

2

bass

53

58

64

69

74

79

84

87

strings

JohnLennon - And I Love Her

♩ = 89,000038

16

24

32

41

10

58

67

76

85

2

JohnLennon - And I Love Her

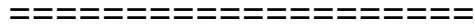

♩ = 89,000038

6

11

16

21

26

32

37

41

10

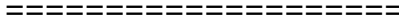

55

60

65

71

76

80

