

# JohnLennon - In My Life

♩ = 100,000000

Guitar

Bass

4

Bass Drum

Snare Drum

HiHats

Guitar

Guitar

Bass

Lead Line

7

Bass Drum

Snare Drum

HiHats

Guitar

Bass

Lead Line

10

Bass Drum

Snare Drum

HiHats

Guitar

Bass

Lead Line

12

Bass Drum

Snare Drum

HiHats

Guitar

Bass

Lead Line

14

Bass Drum

Snare Drum

HiHats

Guitar

Bass

Lead Line

16

Bass Drum

Snare Drum

HiHats

Guitar

Bass

Lead Line

19

Bass Drum

Snare Drum

HiHats

Guitar

Guitar

Bass

Lead Line

22

Bass Drum

Snare Drum

HiHats

Guitar

Bass

Lead Line

25

Bass Drum

Snare Drum

HiHats

Guitar

Bass

Lead Line

28

Bass Drum

Snare Drum

HiHats

Guitar

Bass

Lead Line

30

Bass Drum

Snare Drum

HiHats

Guitar

Bass

Lead Line

32

Bass Drum

Snare Drum

HiHats

Guitar

Bass

Lead Line

34

Bass Drum

Snare Drum

HiHats

Guitar

Bass

Lead Line

36

Bass Drum

Snare Drum

HiHats

Guitar

Bass

Lead Line

39

Bass Drum

Snare Drum

HiHats

Guitar

Bass

Lead Line

In My Life

42

Bass Drum

Snare Drum

HiHats

Guitar

Bass

In My Life

44

Bass Drum

Snare Drum

HiHats

Guitar

Bass

In My Life

46

Bass Drum

Snare Drum

HiHats

Guitar

Bass

In My Life

48

Bass Drum

Snare Drum

HiHats

Guitar

Bass

Lead Line

In My Life

50

Bass Drum

Snare Drum

HiHats

Guitar

Bass

Lead Line

52

Bass Drum

Snare Drum

HiHats

Guitar

Bass

Lead Line

Bass Drum

Snare Drum

HiHats

Guitar

Guitar

Bass

Lead Line

58

Bass Drum

Snare Drum

HiHats

Guitar

Guitar

Bass

Lead Line

61

Bass Drum

Snare Drum

HiHats

Guitar

Guitar

Bass

Lead Line

63

Bass Drum

Snare Drum

HiHats

Guitar

Guitar

Bass

Bass Drum

JohnLennon - In My Life

♩ = 100,000000

4

9

14

19

24

29

34

39

44

49

2

Bass Drum

54

59

# JohnLennon - In My Life

## Snare Drum

♩ = 100,000000

**4**

10

16

22

28

34

40

46

52

57

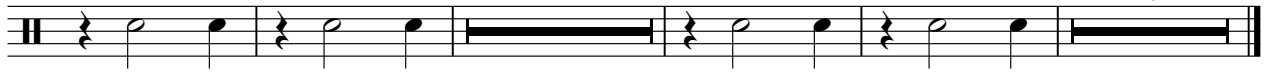

HiHats

JohnLennon - In My Life

♩ = 100,000000

4

9

14

18

22

27

32

37

42

47

V.S.

2

# HiHats

52

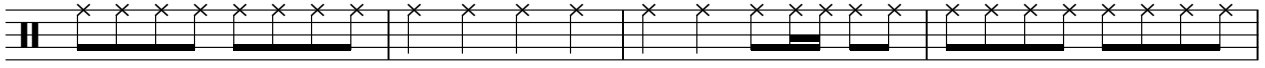

56

60

Guitar

JohnLennon - In My Life

♩ = 100,000000

16

This block contains the first system of musical notation, measures 1 through 16. It is written in 4/4 time with a key signature of one sharp (F#). The tempo is indicated as ♩ = 100,000000. The notation features a repeating melodic phrase: a quarter rest, a quarter note F#, an eighth note G, an eighth note A, a quarter note B, and a quarter note C. This phrase is repeated twice in each measure, with an 8-measure rest following. The system concludes with a double bar line and the measure number 16.

21

32

This block contains the second system of musical notation, measures 21 through 32. It continues the melodic phrase from the first system. The notation is identical to the first system, with a quarter rest, a quarter note F#, an eighth note G, an eighth note A, a quarter note B, and a quarter note C, repeated twice in each measure, followed by an 8-measure rest. The system concludes with a double bar line and the measure number 32.

57

This block contains the third system of musical notation, measures 57 through 61. The notation shows a melodic line with a quarter note F#, an eighth note G, an eighth note A, a quarter note B, and a quarter note C. This is followed by a quarter rest, a quarter note D, a quarter note E, a quarter note F#, and a quarter note G. The system concludes with a double bar line.

62

This block contains the fourth system of musical notation, measures 62 through 66. The notation shows a melodic line with a quarter note F#, an eighth note G, an eighth note A, a quarter note B, and a quarter note C. This is followed by a quarter rest, a quarter note D, a quarter note E, a quarter note F#, and a quarter note G. The system concludes with a double bar line.

# JohnLennon - In My Life

Guitar

♩ = 100,000000

4

8

11

15

18

25

28

31

35

38

V.S.

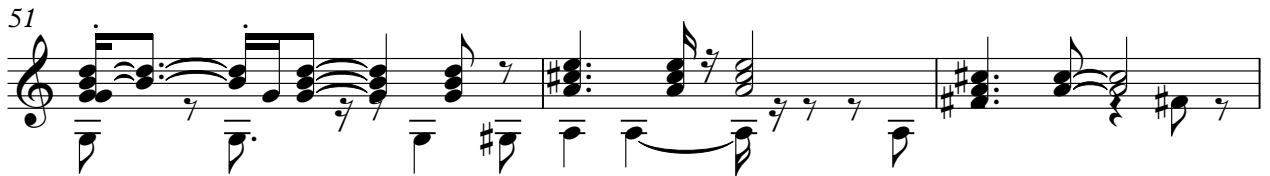

2

Bass

44

48

52

56

61

# JohnLennon - In My Life

## Lead Line

♩ = 100,000000

3

8

13

17

21

3

28

33

37

39

7

2

# Lead Line

48

52

56

60

In My Life

JohnLennon - In My Life

♩ = 100,000000

**40**

43

46

48

**17**
