

George Michael - Edge Of Heaven

♩ = 136,000153

bass

vocal

snare

hihat

bass drum

conga hi

conga low

claves

bass

el.piano

vocal

snare

hihat

bass drum

bass

el.piano

vocal

16

snare
hihat
bass drum
bass
el.piano
vocal

20

snare
hihat
bass drum
bass
el.piano
vocal

24

snare
crash
hihat
bass drum
tom low
tom mid
tom hi
bass
el.piano
vocal

27

snare

hihat

bass drum

bass

el.piano

vocal

30

snare

hihat

bass drum

bass

el.piano

vocal

33

snare

hihat

bass drum

bass

el.piano

vocal

36

snare

hihat

bass drum

bass

el.piano

vocal

39

snare

crash

hihat

bass drum

tom low

tom mid

tom hi

bass

el.piano

vocal

42

snare

hihat

bass drum

bass

el.piano

vocal

46

snare
hihat
bass drum
bass
el.piano
vocal

49

snare
crash
hihat
bass drum
tom low
tom mid
tom hi
bass
el.piano
vocal

53

snare
hihat
bass drum
bass
el.piano
vocal

57

snare
hihat
ride
bass drum
tom low
conga hi
tom mid
tom hi
conga low
claves
bass
el.piano
vocal

61

snare
hihat
ride
bass drum
conga hi
conga low
claves
bass
el.piano
vocal

65

snare
crash
hihat
bass drum
tom low
tom mid
tom hi
conga low
bass
el.piano
vocal

68

snare
hihat
bass drum
bass
el.piano
vocal

71

snare
hihat
bass drum
bass
el.piano
vocal

74

snare
hihat
bass drum
bass
el.piano
vocal

3

77

snare
hihat
bass drum
bass
el.piano
vocal

80

snare
hihat
bass drum
bass
el.piano
vocal

84

snare
hihat
bass drum
bass
el.piano
vocal

88

snare
crash
hihat
bass drum
tom low
tom mid
tom hi
bass
el.piano
vocal

92

snare
hihat
bass drum
bass
el.piano
vocal

96

snare

hihat

ride

bass drum

tom low

conga hi

tom mid

tom hi

conga low

claves

bass

el.piano

vocal

100

snare

hihat

ride

bass drum

conga hi

conga low

claves

bass

el.piano

vocal

104

snare
crash
hihat
ride
bass drum
tom low
conga hi
tom mid
tom hi
conga low
claves
bass
el.piano
vocal

108

snare
hihat
bass drum
bass
el.piano
vocal

112

snare
hihat
ride
bass drum
tom low
tom mid
tom hi
conga low
bass
el.piano
vocal

115

snare
hihat
bass drum
bass
el.piano

119

snare
hihat
bass drum
bass
el.piano
vocal

123

snare
hihat
bass drum
bass
el.piano

127

snare
hihat
bass drum
bass
el.piano
vocal

131

snare
hihat
bass drum
bass
el.piano
vocal

135

snare
hihat
bass drum
bass
el.piano
vocal

139

snare
hihat
bass drum
bass
el.piano
vocal

143

snare
hihat
ride
bass drum
tom low
conga hi
tom mid
tom hi
conga low
claves
bass
el.piano
vocal

147

snare

hihat

ride

bass drum

conga hi

conga low

claves

bass

el.piano

vocal

151

snare
crash
hihat
ride
bass drum
tom low
conga hi
tom mid
tom hi
conga low
claves
bass
el.piano
vocal

155

snare
hihat
bass drum
bass
el.piano
vocal

159

snare
hihat
bass drum
bass
el.piano
vocal

163

snare
hihat
bass drum
bass
el.piano
vocal

167

snare

crash

hihat

ride

bass drum

tom low

conga hi

tom mid

tom hi

conga low

bass

el.piano

vocal

snare

George Michael - Edge Of Heaven

♩ = 136,000153

8

13

19

25

31

37

43

49

55

60

V.S.

66

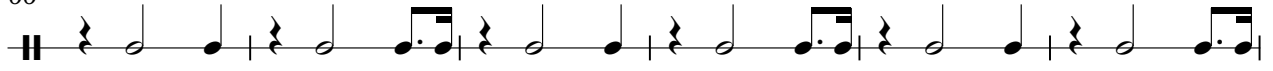

72

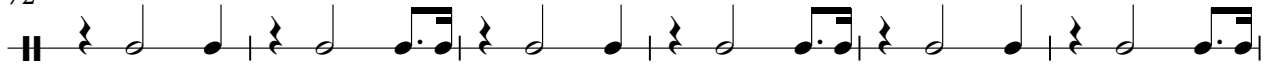

78

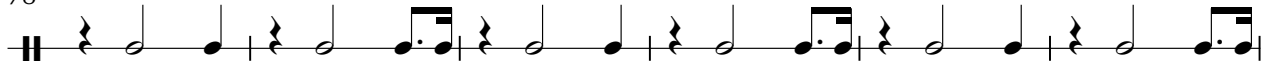

84

90

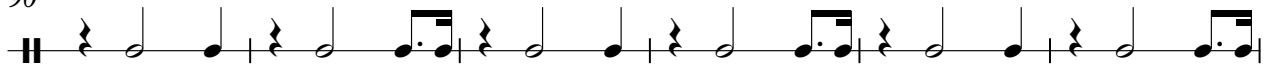

96

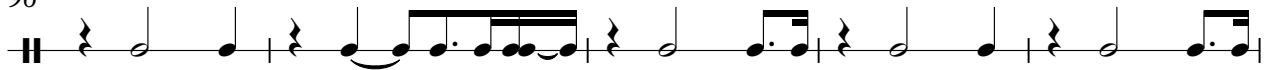

101

107

113

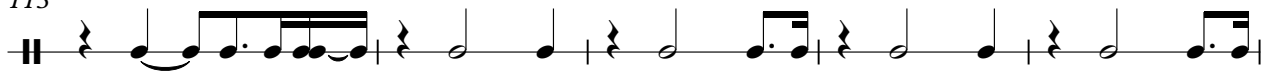

118

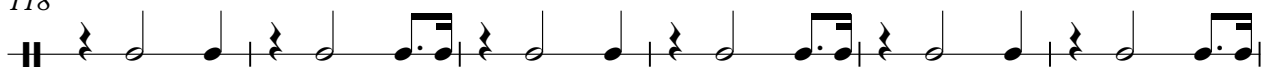

124

130

136

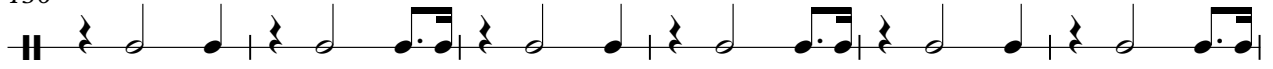

142

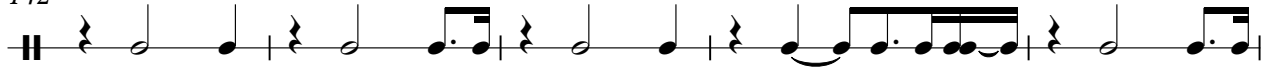

147

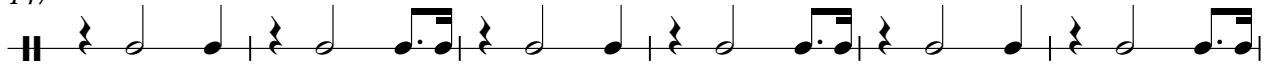

153

159

165

168

crash

George Michael - Edge Of Heaven

♩ = 136,000153

24 15

42 7 15

66 23 15

106 47 16

George Michael - Edge Of Heaven

hihat

♩ = 136,000153

8

11

14

17

20

23

26

29

32

35

V.S.

2

hihat

38

41

44

47

50

53

56

60

64

67

70

73

76

79

82

85

88

91

94

97

V.S.

101

105

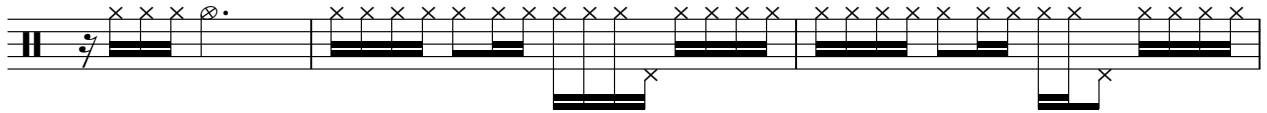

108

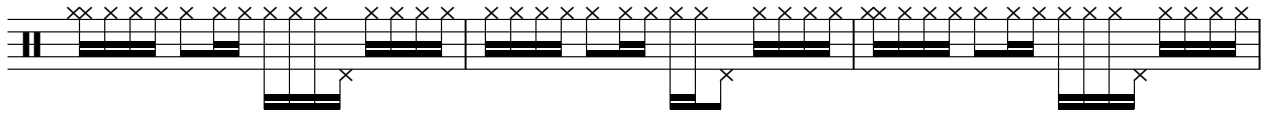

111

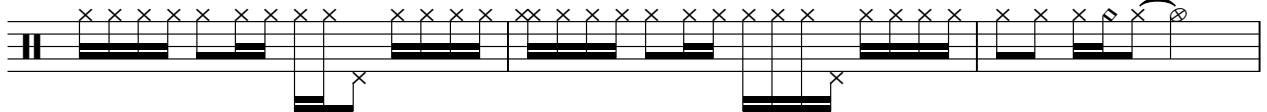

114

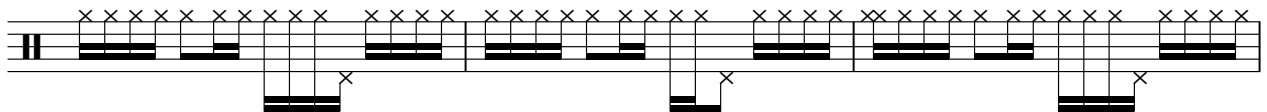

117

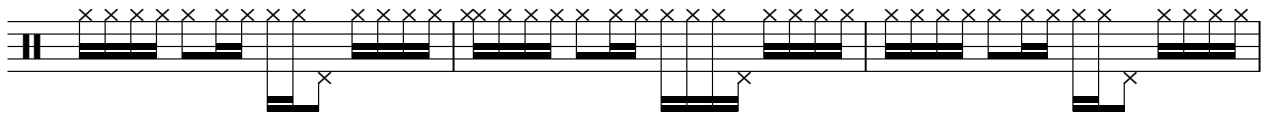

120

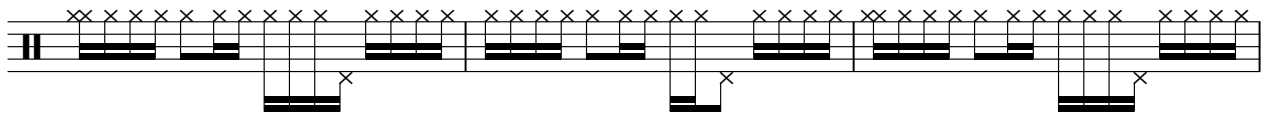

123

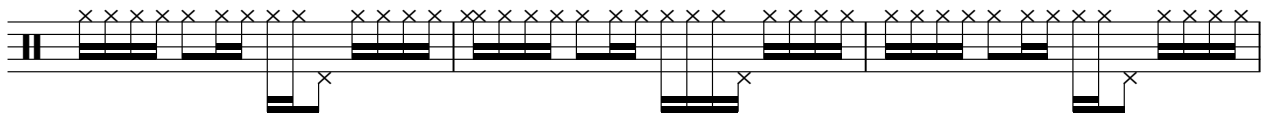

126

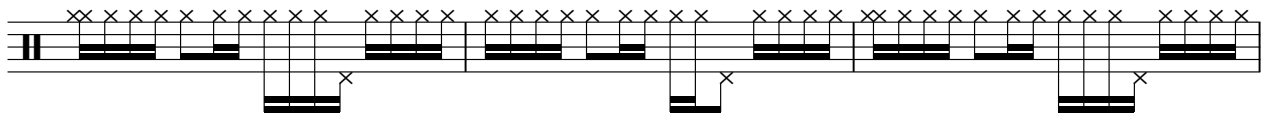

129

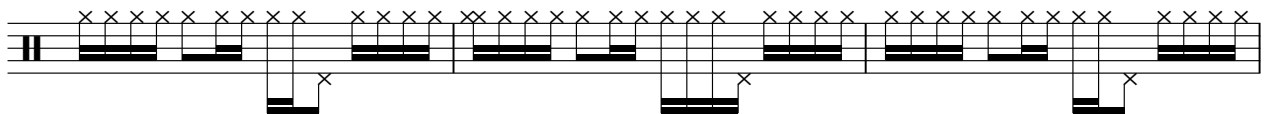

132

135

138

141

144

148

152

155

158

161

V.S.

6

hihat

164

167

George Michael - Edge Of Heaven

ride

♩ = 136,000153

56

59

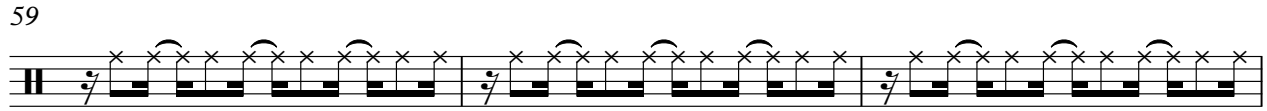

62

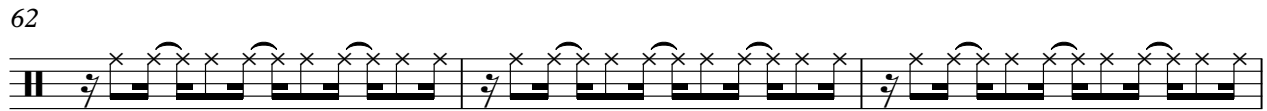

65

32

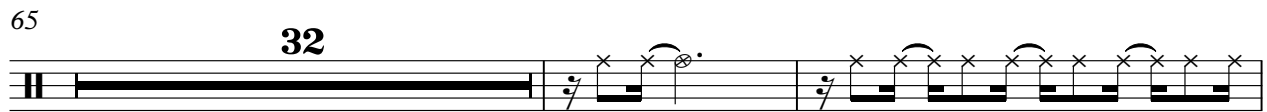

99

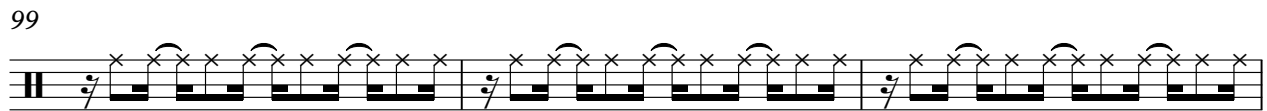

102

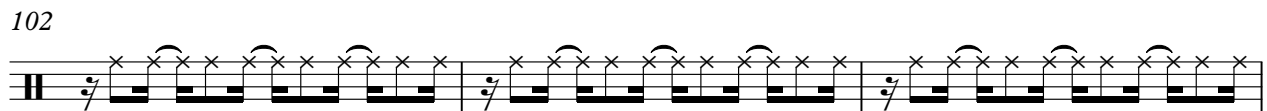

105

8

31

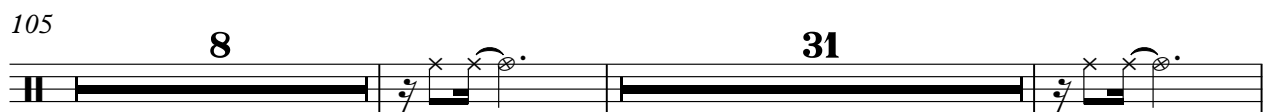

146

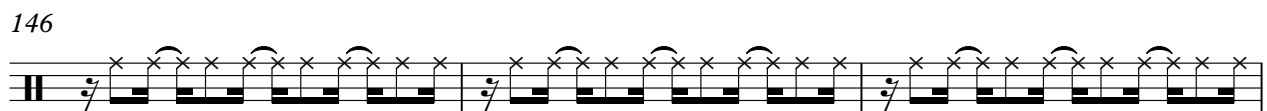

149

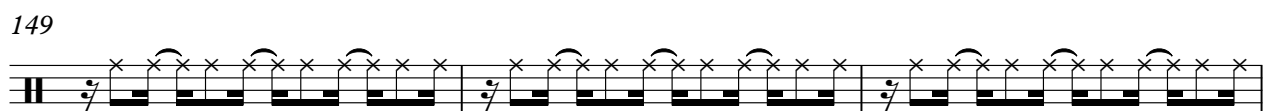

152

16

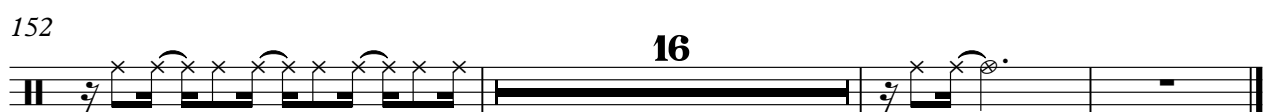

George Michael - Edge Of Heaven

bass drum

♩ = 136,000153

8

12

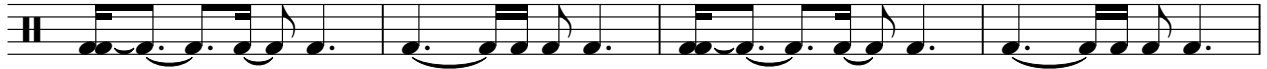

16

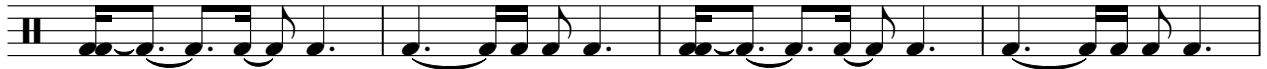

20

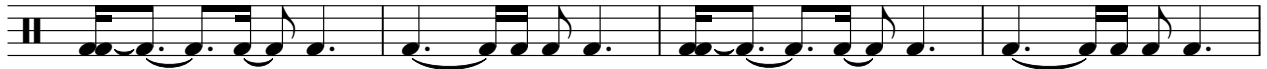

24

29

33

37

42

46

V.S.

51

55

59

62

65

70

74

78

82

86

91

95

99

102

105

110

114

118

122

126

V.S.

167

tom low

George Michael - Edge Of Heaven

♩ = 136,000153

24 15

42 7 7 7

65 23 7

97 7 7

114 31 7

153 15

conga hi

George Michael - Edge Of Heaven

♩ = 136,000153

8 48

58

62 33

98

102 41

146

150

153 16

tom mid

George Michael - Edge Of Heaven

♩ = 136,000153

24 15

42 7 7

58 7 23

90 7 7

106 7 31

146 7 15

tom hi

George Michael - Edge Of Heaven

♩ = 136,000153

24 15

41 7 7

57 7 23

89 7 7

105 7 31

145 7

154 15

conga low

George Michael - Edge Of Heaven

♩ = 136,000153

8 47

58

62

66 31

100

104 7 31

145

150

153 15

claves

George Michael - Edge Of Heaven

♩ = 136,000153

8

48

59

65

33

103

41

148

18

George Michael - Edge Of Heaven

bass

♩ = 136,000153

6
11
15
19
23
27
31
35
40

V.S.

V.S.

143

148

153

157

161

165

168

George Michael - Edge Of Heaven

el.piano

♩ = 136,000153

8

13

18

23

27

30

33

35

37

39

V.S.

42

47

52

57

62

66

69

72

75

77

79

82

87

92

97

102

107

111

115

120

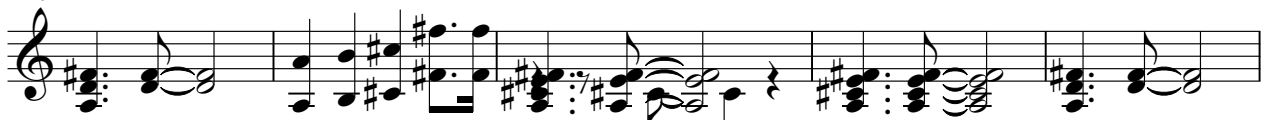

V.S.

125

130

135

140

145

150

155

159

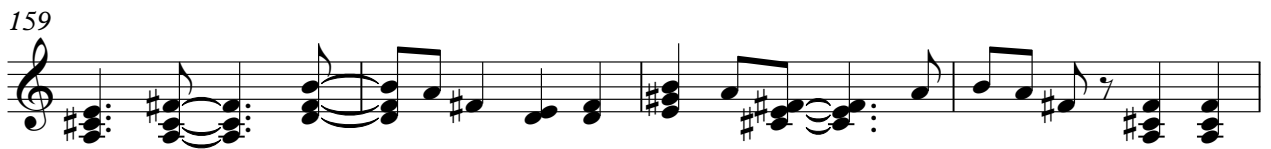

163

167

George Michael - Edge Of Heaven

vocal

♩ = 136,000153

6

10

13

18

23

27

31

35

39

V.S.

44

2

50

55

59

64

68

72

76

3

80

85

2

91

96

101

105

109

113

122

133

138

143

148

153

157

162

166

169