

Johnny Alf - O que e amar

♩ = 120,000000

Harmonica

Baroque Trumpet

Trombone

Trombone

Percussion

Vibraphone

Jazz Guitar

Jazz Guitar

Jazz Guitar

Kora

Acoustic Bass

♩ = 120,000000

Synth Strings

Violoncello

6

Harm.

Bar. Tpt.

Tbn.

Tbn.

Perc.

Vib.

J. Gtr.

J. Gtr.

J. Gtr.

Kora

A. Bass

Syn. Str.

Vc.

10

Harm.

Bar. Tpt.

Tbn.

Tbn.

Perc.

Vib.

J. Gtr.

J. Gtr.

J. Gtr.

Kora

A. Bass

Syn. Str.

Vc.

17

Harm.

Bar. Tpt.

Tbn.

Tbn.

Perc.

Vib.

J. Gtr.

J. Gtr.

J. Gtr.

Kora

A. Bass

Syn. Str.

Vc.

21

Harm.

Bar. Tpt.

Tbn.

Tbn.

Perc.

Vib.

J. Gtr.

J. Gtr.

J. Gtr.

Kora

A. Bass

Syn. Str.

Vc.

25

Harm.

Bar. Tpt.

Tbn.

Tbn.

Perc.

Vib.

J. Gtr.

J. Gtr.

J. Gtr.

Kora

A. Bass

Syn. Str.

Vc.

33

Harm.

Bar. Tpt.

Tbn.

Tbn.

Perc.

Vib.

J. Gtr.

J. Gtr.

J. Gtr.

Kora

A. Bass

Syn. Str.

Vc.

37

Harm.

Bar. Tpt.

Tbn.

Tbn.

Perc.

Vib.

J. Gtr.

J. Gtr.

J. Gtr.

Kora

A. Bass

Syn. Str.

Vc.

41

Harm.

Bar. Tpt.

Tbn.

Tbn.

Perc.

Vib.

J. Gtr.

J. Gtr.

J. Gtr.

Kora

A. Bass

Syn. Str.

Vc.

Harm.

Bar. Tpt.

Tbn.

Tbn.

Perc.

Vib.

J. Gtr.

J. Gtr.

J. Gtr.

Kora

A. Bass

Syn. Str.

Vc.

Detailed description of the musical score: The score is for a 12-measure section starting at measure 45. The instruments are: Horns (Harm.), Baritone Trumpet (Bar. Tpt.), Trombones (Tbn.), Percussion (Perc.), Vibraphone (Vib.), Jazz Guitar (J. Gtr.), Kora, Acoustic Bass (A. Bass), Synthesizer Strings (Syn. Str.), and Violoncello (Vc.). The key signature has one flat (B-flat). The time signature is 4/4. The Horns and Baritone Trumpet parts are mostly rests. The Trombones play sustained notes with slurs. The Percussion part features a rhythmic pattern of eighth and quarter notes with 'x' marks above. The Vibraphone and first Jazz Guitar part play a melodic line with triplet markings. The second and third Jazz Guitar parts play chords. The Acoustic Bass part plays a simple bass line. The Kora, Synthesizer Strings, and Violoncello parts are rests.

48

Harm.

Bar. Tpt.

Tbn.

Tbn.

Perc.

Vib.

J. Gtr.

J. Gtr.

J. Gtr.

Kora

A. Bass

Syn. Str.

Vc.

Detailed description of the musical score: The score is for measures 48, 49, and 50. The instruments are: Harm. (Harp), Bar. Tpt. (Baritone Trumpet), Tbn. (Tuba), Perc. (Percussion), Vib. (Vibraphone), J. Gtr. (Jazz Guitar), Kora (Kora), A. Bass (Acoustic Bass), Syn. Str. (Synthesizer Strings), and Vc. (Violoncello). Measure 48: Harm. is silent. Bar. Tpt. and Tbn. (both) play a whole note chord of G2, B2, D3, F3. Perc. has a rhythmic pattern of quarter notes: G2, B2, D3, G2. Vib. plays a whole note chord of G2, B2, D3, F3. J. Gtr. 1 plays a complex chord progression: G2, B2, D3, F3 (quarter), G2, B2, D3, F3 (quarter), G2, B2, D3, F3 (quarter), G2, B2, D3, F3 (quarter), G2, B2, D3, F3 (quarter), G2, B2, D3, F3 (quarter), G2, B2, D3, F3 (quarter), G2, B2, D3, F3 (quarter). J. Gtr. 2 plays a whole note chord of G2, B2, D3, F3. J. Gtr. 3 is silent. Kora is silent. A. Bass plays a whole note chord of G2, B2, D3, F3. Syn. Str. is silent. Vc. plays a whole note chord of G2, B2, D3, F3. Measure 49: Harm. is silent. Bar. Tpt. and Tbn. (both) play a whole note chord of G2, B2, D3, F3. Perc. has a rhythmic pattern of quarter notes: G2, B2, D3, G2. Vib. is silent. J. Gtr. 1 plays a complex chord progression: G2, B2, D3, F3 (quarter), G2, B2, D3, F3 (quarter), G2, B2, D3, F3 (quarter), G2, B2, D3, F3 (quarter), G2, B2, D3, F3 (quarter), G2, B2, D3, F3 (quarter), G2, B2, D3, F3 (quarter), G2, B2, D3, F3 (quarter). J. Gtr. 2 plays a whole note chord of G2, B2, D3, F3. J. Gtr. 3 is silent. Kora is silent. A. Bass plays a whole note chord of G2, B2, D3, F3. Syn. Str. is silent. Vc. plays a whole note chord of G2, B2, D3, F3. Measure 50: Harm. is silent. Bar. Tpt. and Tbn. (both) play a whole note chord of G2, B2, D3, F3. Perc. has a rhythmic pattern of quarter notes: G2, B2, D3, G2. Vib. is silent. J. Gtr. 1 plays a complex chord progression: G2, B2, D3, F3 (quarter), G2, B2, D3, F3 (quarter), G2, B2, D3, F3 (quarter), G2, B2, D3, F3 (quarter), G2, B2, D3, F3 (quarter), G2, B2, D3, F3 (quarter), G2, B2, D3, F3 (quarter), G2, B2, D3, F3 (quarter). J. Gtr. 2 plays a whole note chord of G2, B2, D3, F3. J. Gtr. 3 is silent. Kora is silent. A. Bass plays a whole note chord of G2, B2, D3, F3. Syn. Str. is silent. Vc. plays a whole note chord of G2, B2, D3, F3.

Harm.

Bar. Tpt.

Tbn.

Tbn.

Perc.

Vib.

J. Gtr.

J. Gtr.

J. Gtr.

Kora

A. Bass

Syn. Str.

Vc.

Detailed description of the musical score: The score is for rehearsal mark 51. It features ten staves. The Harm. staff is empty. The Bar. Tpt. and Tbn. staves have complex melodic lines with triplets and slurs. The Perc. staff shows a rhythmic pattern with 'x' marks above notes. The Vib. staff is empty. The J. Gtr. staves have complex chordal and melodic patterns. The Kora staff has a melodic line with slurs. The A. Bass staff has a simple bass line. The Syn. Str. and Vc. staves are empty.

54

Harm.

Bar. Tpt.

Tbn.

Tbn.

Perc.

Vib.

J. Gtr.

J. Gtr.

J. Gtr.

Kora

A. Bass

Syn. Str.

Vc.

Detailed description of the musical score: The score is for measures 54, 55, and 56. The instruments are: Horns (Harm.), Baritone Trumpet (Bar. Tpt.), Trombones (Tbn.), Percussion (Perc.), Vibraphone (Vib.), Jazz Guitar (J. Gtr.), Kora, Acoustic Bass (A. Bass), Synthesizer Strings (Syn. Str.), and Violoncello (Vc.). Measure 54 shows the Bar. Tpt. and Tbn. parts with triplets. Measure 55 continues the Bar. Tpt. and Tbn. parts. Measure 56 features a complex texture with the J. Gtr. playing a melodic line, the A. Bass providing a bass line, and the Syn. Str. and Vc. playing sustained chords. The Perc. part consists of a steady rhythm of eighth notes.

57

Harm.

Bar. Tpt.

Tbn.

Tbn.

Perc.

Vib.

J. Gtr.

J. Gtr.

J. Gtr.

Kora

A. Bass

Syn. Str.

Vc.

Detailed description of the musical score: The score is for page 16, starting at measure 57. It features ten staves. The Harm. staff is empty. The Bar. Tpt. staff has a treble clef and contains a triplet of eighth notes in the first measure, followed by quarter notes in the second and third measures. The Tbn. staff has a bass clef and contains a triplet of eighth notes in the first measure, followed by quarter notes in the second and third measures. The Perc. staff has a drum set icon and contains a pattern of eighth notes and rests. The Vib. staff is empty. The J. Gtr. staff has a treble clef and contains a complex melodic line with various chords and accidentals. The Kora staff is empty. The A. Bass staff has a bass clef and contains a melodic line with quarter notes and rests. The Syn. Str. staff has a treble clef and contains a complex chordal structure. The Vc. staff has a bass clef and contains a complex chordal structure.

60

Harm.

Bar. Tpt.

Tbn.

Tbn.

Perc.

Vib.

J. Gtr.

J. Gtr.

J. Gtr.

Kora

A. Bass

Syn. Str.

Vc.

63

Harm.

Bar. Tpt.

Tbn.

Tbn.

Perc.

Vib.

J. Gtr.

J. Gtr.

J. Gtr.

Kora

A. Bass

Syn. Str.

Vc.

Detailed description of the musical score: The score is for measures 63-66. The Horns, Baritone Trumpet, and two Trombone parts are mostly silent, indicated by rests. The Percussion part features a rhythmic pattern of eighth and quarter notes with 'x' marks above the staff. The Vibraphone part has a melodic line starting in measure 63. The Jazz Guitar section consists of three staves: the top staff has a melodic line with a long slur, the middle staff has a complex chordal accompaniment with many accidentals, and the bottom staff has a simpler chordal accompaniment. The Kora part is silent. The Acoustic Bass part has a melodic line with a triplet in measure 65. The Synthesizer and Violoncello parts have melodic lines with slurs and some complex chordal textures.

67

Harm.

Bar. Tpt.

Tbn.

Tbn.

Perc.

Vib.

J. Gtr.

J. Gtr.

J. Gtr.

Kora

A. Bass

Syn. Str.

Vc.

69

Harm.

Bar. Tpt.

Tbn.

Tbn.

Perc.

Vib.

J. Gtr.

J. Gtr.

J. Gtr.

Kora

A. Bass

Syn. Str.

Vc.

72

Harm.

Bar. Tpt.

Tbn.

Tbn.

Perc.

Vib.

J. Gtr.

J. Gtr.

J. Gtr.

Kora

A. Bass

Syn. Str.

Vc.

76

Harm.

Bar. Tpt.

Tbn.

Tbn.

Perc.

Vib.

J. Gtr.

J. Gtr.

J. Gtr.

Kora

A. Bass

Syn. Str.

Vc.

82

Harmonica

Johnny Alf - O que e amar

♩ = 120,000000

Baroque Trumpet

Johnny Alf - O que e amar

♩ = 120,000000

8

16

23

31

38

48

55

62

70

2

Baroque Trumpet

77

83

Trombone

Johnny Alf - O que e amar

♩ = 120,000000

9

17

25

32

40

49

55

60

2

Trombone

68

74

80

Trombone

Johnny Alf - O que e amar

♩ = 120,000000

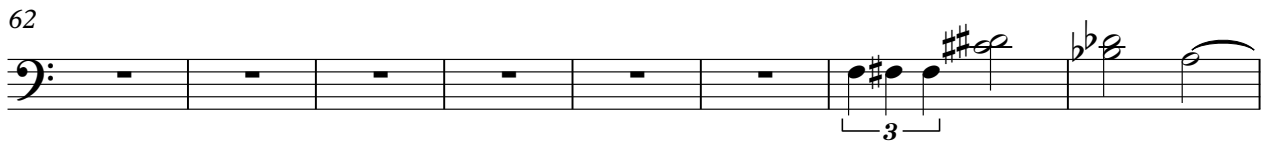
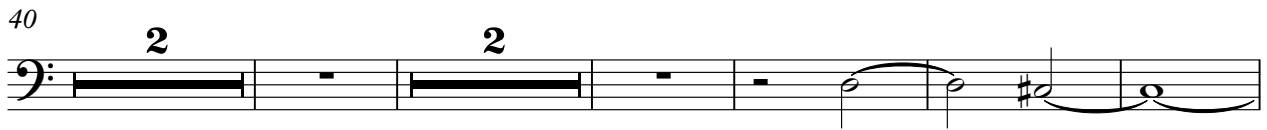
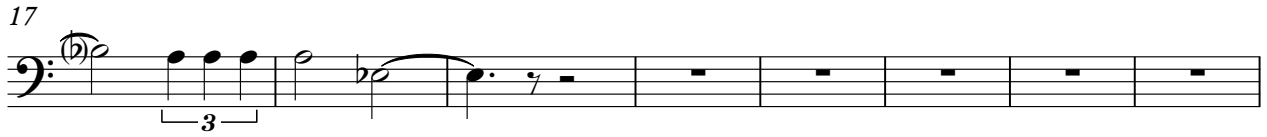
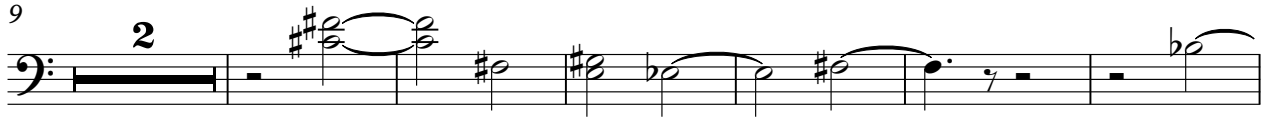

2

Trombone

77

2

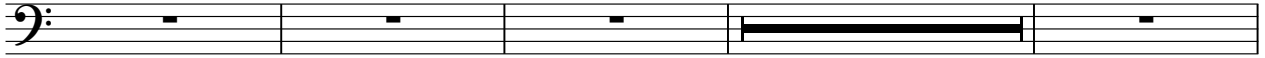

83

Percussion

Johnny Alf - O que e amar

♩ = 120,000000

V.S.

2

Percussion

61

67

73

79

Vibraphone

Johnny Alf - O que e amar

♩ = 120,000000

2 2

12

20

26

31

40

48

57

64

71

2

Vibraphone

78

♩ = 120,000000

7

13

17

23

28

33

38

43

47

52

56

60

66

70

74

81

♩ = 120,000000

8

14

22

29

36

42

48

53

56

60

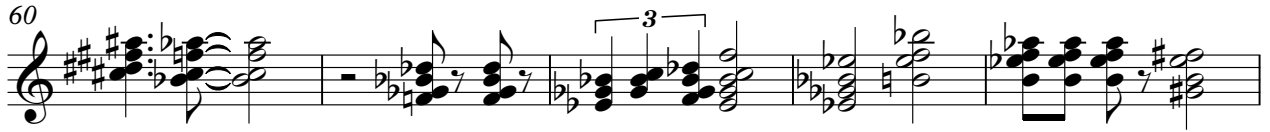

65

69

73

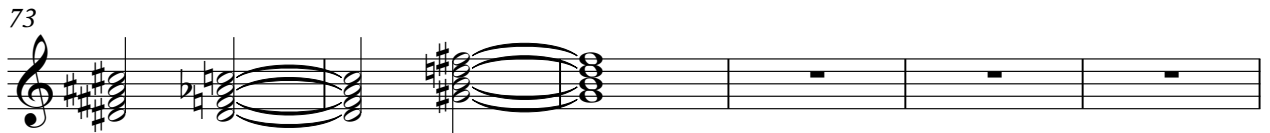

79

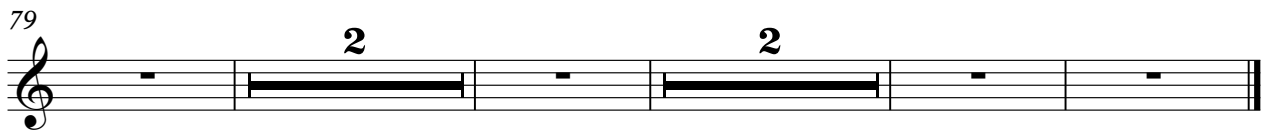

♩ = 120,000000

11

20

29

38

49

58

66

75

80

Johnny Alf - O que e amar

Kora

♩ = 120,000000

2 2 3

10

19

28

37 2 2

46 2 7

55

64

73

80 2

Johnny Alf - O que e amar

Acoustic Bass

♩ = 120,000000

8

15

22

29

36

43

50

57

64

V.S.

2

Acoustic Bass

70

77

83

Synth Strings

Johnny Alf - O que e amar

♩ = 120,000000

2

2

11

2

21

30

38

2

46

2

56

65

74

80

2

Violoncello

Johnny Alf - O que e amar

♩ = 120,000000

2 2

12

21

30

38

46

54

63

70

78