

Johnny Hill - Ruf Teddybear Eins Vier

♩ = 116,000313

HARMONICA

DRUMS

MELODY

HAWAI GTR

STEEL GTR

FINGERDBAS

MUTED GTR

CHOIR AAHS

♩ = 116,000313

SYN STR 2

A.PIANO 1

7

DRUMS

MELODY

HAWAI GTR

STEEL GTR

FINGERDBAS

MUTED GTR

11

DRUMS

MELODY

HAWAI GTR

STEEL GTR

FINGERDBAS

MUTED GTR

15

DRUMS

MELODY

HAWAI GTR

STEEL GTR

FINGERDBAS

MUTED GTR

A.PIANO 1

19

DRUMS

MELODY

HAWAI GTR

STEEL GTR

FINGERDBAS

MUTED GTR

A.PIANO 1

22

DRUMS

MELODY

HAWAI GTR

STEEL GTR

FINGERDBAS

MUTED GTR

A.PIANO 1

25

DRUMS

MELODY

HAWAI GTR

STEEL GTR

FINGERDBAS

MUTED GTR

A.PIANO 1

28

DRUMS

MELODY

HAWAI GTR

STEEL GTR

FINGERDBAS

MUTED GTR

A.PIANO 1

32

DRUMS

MELODY

HAWAI GTR

STEEL GTR

FINGERDBAS

MUTED GTR

36

DRUMS

MELODY

HAWAI GTR

STEEL GTR

FINGERDBAS

MUTED GTR

40

DRUMS

MELODY

HAWAI GTR

STEEL GTR

FINGERDBAS

MUTED GTR

44

HARMONICA  
DRUMS  
MELODY  
HAWAI GTR  
STEEL GTR  
FINGERDBAS  
MUTED GTR  
A.PIANO 1

48

HARMONICA  
DRUMS  
MELODY  
HAWAI GTR  
STEEL GTR  
FINGERDBAS  
MUTED GTR  
A.PIANO 1

52

HARMONICA

DRUMS

MELODY

HAWAI GTR

STEEL GTR

FINGERDBAS

MUTED GTR

A.PIANO 1

55

HARMONICA

DRUMS

MELODY

HAWAI GTR

STEEL GTR

FINGERDBAS

MUTED GTR

A.PIANO 1

59

DRUMS

MELODY

HAWAI GTR

STEEL GTR

FINGERDBAS

MUTED GTR

CHOIR AAHS

A.PIANO 1

63

DRUMS

MELODY

HAWAI GTR

STEEL GTR

FINGERDBAS

MUTED GTR

CHOIR AAHS

67

DRUMS

MELODY

HAWAI GTR

STEEL GTR

FINGERDBAS

MUTED GTR

CHOIR AAHS

71

HARMONICA

DRUMS

MELODY

HAWAI GTR

STEEL GTR

FINGERDBAS

MUTED GTR

CHOIR AAHS

A.PIANO 1

75

HARMONICA  
DRUMS  
MELODY  
HAWAI GTR  
STEEL GTR  
FINGERDBAS  
MUTED GTR  
A.PIANO 1

79

HARMONICA  
DRUMS  
MELODY  
HAWAI GTR  
STEEL GTR  
FINGERDBAS  
MUTED GTR  
A.PIANO 1

83

HARMONICA

DRUMS

MELODY

HAWAI GTR

STEEL GTR

FINGERDBAS

MUTED GTR

A.PIANO 1

87

HARMONICA

DRUMS

MELODY

HAWAI GTR

STEEL GTR

FINGERDBAS

MUTED GTR

CHOIR AAHS

A.PIANO 1

90

HARMONICA

DRUMS

MELODY

HAWAI GTR

STEEL GTR

FINGERDBAS

MUTED GTR

CHOIR AAHS

A.PIANO 1

93

DRUMS

MELODY

HAWAI GTR

STEEL GTR

FINGERDBAS

MUTED GTR

CHOIR AAHS

A.PIANO 1

96

DRUMS

MELODY

HAWAI GTR

STEEL GTR

FINGERDBAS

MUTED GTR

CHOIR AAHS

A.PIANO 1

99

DRUMS

MELODY

HAWAI GTR

STEEL GTR

FINGERDBAS

MUTED GTR

CHOIR AAHS

A.PIANO 1

102

HARMONICA

DRUMS

MELODY

HAWAI GTR

STEEL GTR

FINGERDBAS

MUTED GTR

CHOIR AAHS

SYN STR 2

A.PIANO 1

106

110

DRUMS

MELODY

HAWAI GTR

STEEL GTR

FINGERDBAS

MUTED GTR

CHOIR AAHS

SYN STR 2

A.PIANO 1

114

HARMONICA

DRUMS

MELODY

HAWAI GTR

STEEL GTR

FINGERDBAS

MUTED GTR

CHOIR AAHS

SYN STR 2

A.PIANO 1

118

HARMONICA

DRUMS

MELODY

HAWAI GTR

STEEL GTR

FINGERDBAS

MUTED GTR

CHOIR AAHS

SYN STR 2

A.PIANO 1

122

126

DRUMS

MELODY

HAWAI GTR

STEEL GTR

FINGERDBAS

MUTED GTR

CHOIR AAHS

SYN STR 2

A.PIANO 1

130

HARMONICA

DRUMS

MELODY

HAWAII GTR

STEEL GTR

FINGERDBAS

MUTED GTR

CHOIR AAHS

SYN STR 2

A.PIANO 1

134

DRUMS

MELODY

HAWAI GTR

STEEL GTR

FINGERDBAS

MUTED GTR

CHOIR AAHS

SYN STR 2

A.PIANO 1

138

DRUMS

MELODY

HAWAII GTR

STEEL GTR

FINGERDBAS

MUTED GTR

CHOIR AAHS

SYN STR 2

A.PIANO 1

HARMONICA

DRUMS

MELODY

HAWAI GTR

STEEL GTR

FINGERDBAS

MUTED GTR

CHOIR AAHS

SYN STR 2

A.PIANO 1

HARMONICA

Johnny Hill - Ruf Teddybear Eins Vier

♩ = 116,000313

43

48

55

74

81

88

103

118

132

11

3

DRUMS

Johnny Hill - Ruf Teddybear Eins Vier

♩ = 116,000313

2

8

14

20

26

32

38

44

50

56

3

V.S.

61

67

73

79

85

91

97

103

109

115

DRUMS

121

127

133

139

142

MELODY

Johnny Hill - Ruf Teddybear Eins Vier

♩ = 116,000313

9

16

25

33

40

48

57

65

69

MELODY

74

83

92

101

110

118

125

132

139

143

♩ = 116,000313

9

16

25

33

40

48

57

65

72

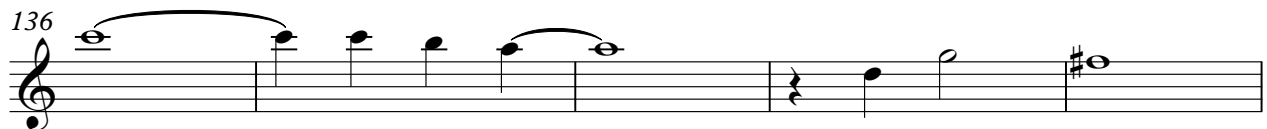
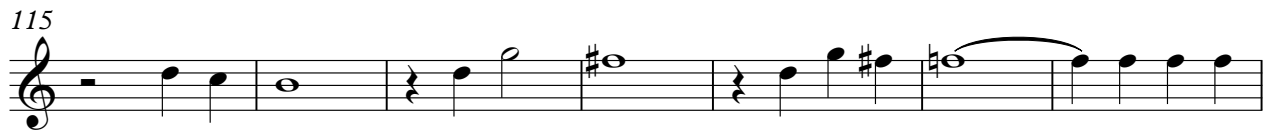
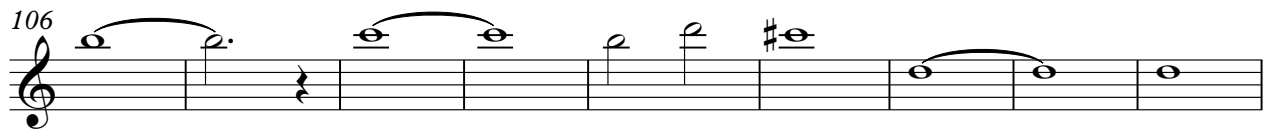
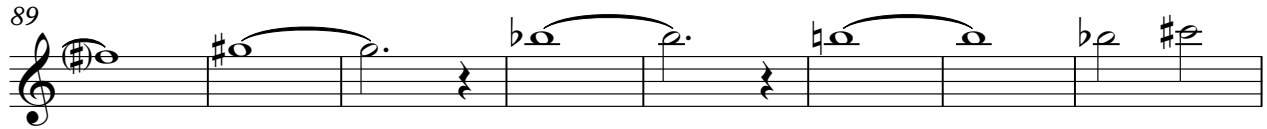
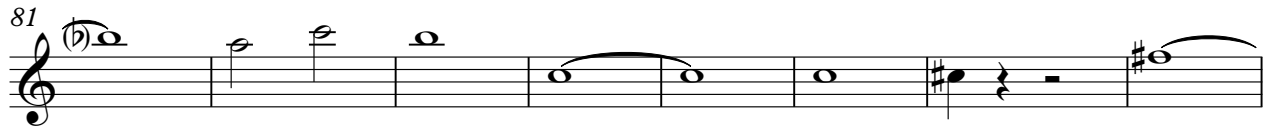

STEEL GTR

Johnny Hill - Ruf Teddybear Eins Vier

♩ = 116,000313

2

7

11

15

18

21

24

27

30

33

V.S.

37

41

45

48

51

54

57

60

63

67

71

74

78

82

86

89

92

95

98

101

104

108

112

116

120

124

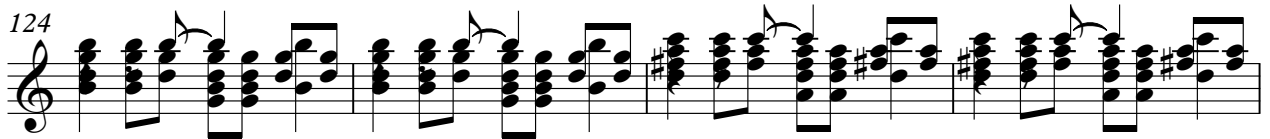

128

132

136

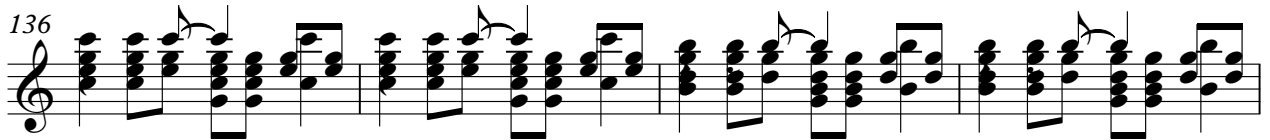

140

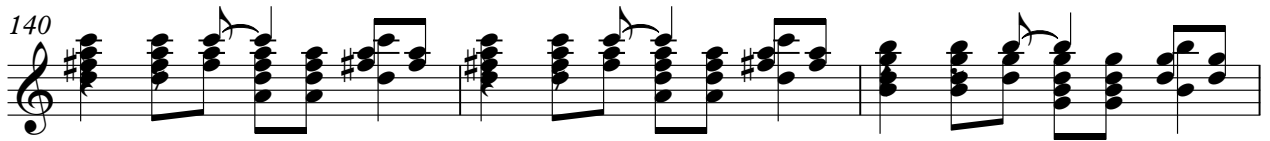

STEEL GTR

143

FINGERDBAS

Johnny Hill - Ruf Teddybear Eins Vier

♩ = 116,000313

2

9

15

21

27

33

39

45

51

57

V.S.

63

69

75

81

87

93

99

105

111

117

123

129

135

141

2

MUTED GTR

Johnny Hill - Ruf Teddybear Eins Vier

♩ = 116,000313

2

8

14

20

26

32

38

44

50

56

V.S.

62

68

74

80

86

92

98

104

110

116

122

128

134

140

♩ = 116,000313

57

63

70

13

88

95

102

109

116

123

130

2

CHOIR AAHS

137

8

141

3

♩ = 116,000313

**100**

107

116

125

134

141

**2**

Johnny Hill - Ruf Teddybear Eins Vier

A.PIANO 1

♩ = 116,000313

15

21

27 13

45

52

59 13

77

83

89

93

V.S.

97

102

108

114

120

126

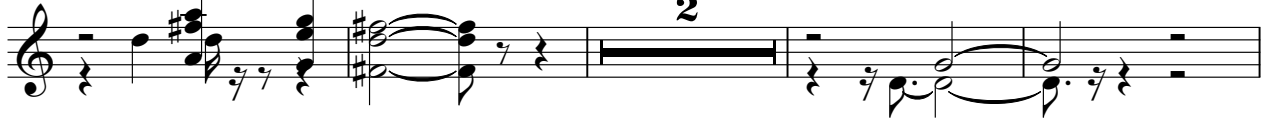

132

138

141

