

# George Michael - Faith

♩ = 120,000000

Drums

Main Vocal

Guitar

Organ

4

Drums

Main Vocal

Guitar

Bass

Organ

Horns

2

7

Drums

Main Vocal

Guitar

Bass

Organ

9

Drums

Main Vocal

Guitar

Bass

Organ

11

Drums

Main Vocal

Guitar

Bass

Organ

13

Drums

Main Vocal

Guitar

Bass

Organ

Horns

15

Drums

Main Vocal

Guitar

Bass

Organ

Horns

17

Drums

Main Vocal

Guitar

Bass

Organ

Horns

19

Drums

Main Vocal

Guitar

Bass

Organ

Horns

21

Drums

Main Vocal

Guitar

Bass

Organ

Horns

23

Drums

Main Vocal

Guitar

Bass

Organ

Horns

25

Drums

Main Vocal

Guitar

Bass

Organ

Horns

28

Drums

Main Vocal

Guitar

Bass

Organ

30

Drums

Main Vocal

Guitar

Bass

Organ

32

Drums

Main Vocal

Guitar

Bass

Organ

34

Drums

Main Vocal

Guitar

Bass

Organ

Horns

36

Drums

Main Vocal

Guitar

Bass

Organ

Horns

38

Drums

Main Vocal

Guitar

Bass

Organ

Horns

40

Drums

Main Vocal

Guitar

Bass

Organ

Horns

42

Drums

Main Vocal

Guitar

Bass

Organ

Horns

44

Drums

Main Vocal

Guitar

Bass

Organ

Horns

47

Drums

Guitar

Bass

Organ

49

Drums

Guitar

Bass

Organ

51

Drums

Guitar

Bass

Organ

53

Drums

Main Vocal

Guitar

Bass

Organ

Horns

55

Drums

Main Vocal

Guitar

Bass

Organ

Horns

57

Drums

Main Vocal

Guitar

Bass

Organ

Horns

Drums

Main Vocal

Guitar

Bass

Organ

Horns

Drums

Main Vocal

Guitar

Bass

Organ

Horns

63

Drums

Main Vocal

Guitar

Bass

Organ

Horns

65

Drums

Main Vocal

Guitar

Bass

Organ

Horns

Drums

A single staff for drums, starting with a double bar line and a rest, followed by a sequence of notes: a quarter note, an eighth note, a quarter note, and a half note.

Guitar

Bass

A bass staff in bass clef with a key signature of one sharp (F#). It contains a melodic line with eighth and quarter notes, some with slurs.

Organ

An organ staff in treble clef with a key signature of one sharp (F#). It features a series of chords and rests.

Horns

A horn staff consisting of two staves (treble and bass clefs) with a key signature of one sharp (F#). It contains a few notes and rests.

Drums

George Michael - Faith

♩ = 120,000000

3

7

10

13

16

19

23

27

30

33

V.S.

36

39

43

47

50

53

56

59

63

65

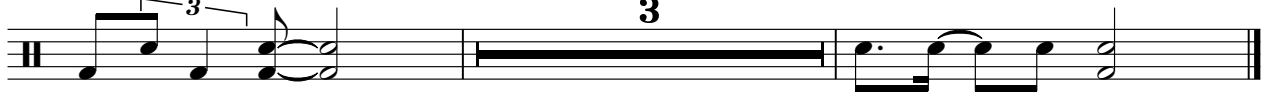

George Michael - Faith

Main Vocal

♩ = 120,000000

4

8

11

14

18

21

24

28

31

34

V.S.

38

41

44

54

58

61

64

# George Michael - Faith

Guitar

♩ = 120,000000

5

8

11

14

17

20

23

26

29

V.S.

32

35

38

41

44

47

50

53

56

59

62

65

68

George Michael - Faith

Bass

♩ = 120,000000

3

7

10

13

16

19

23

26

29

32

V.S.

35

39

43

46

49

52

55

59

63

66

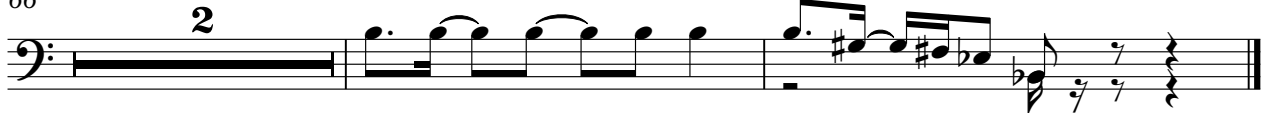

# George Michael - Faith

Organ

♩ = 120,000000

4

8

13

19

23

27

V.S.

32

38

42

45

50

56

61

64

66

3

George Michael - Faith

Horns

♩ = 120,000000

3 8

15

19

23 8

35

39

43 8

54

59

63

66
