

Johnny Hoes - Och Was Ik Maar Bij Moeder Thuis Gebleven

♩ = 118,001060

Alto Saxophone

Tenor Saxophone

Tuba

Percussion

Electric Guitar

Banjo

Electric Bass

Organ

Bandoneon

Bandoneon

♩ = 118,001060

6

Alto Sax.

Ten. Sax.

Tba.

Perc.

E. Gtr.

Ban.

E. Bass

Band.

Band.

18

Alto Sax.  
Ten. Sax.  
Tba.  
Perc.  
E. Gtr.  
Ban.  
E. Bass.  
Band.  
Band.

22

Alto Sax.  
Ten. Sax.  
Tba.  
Perc.  
E. Gtr.  
Ban.  
E. Bass.  
Band.  
Band.

34

Alto Sax.

Ten. Sax.

Tba.

Perc.

E. Gtr.

Ban.

E. Bass

Org.

Band.

Band.

38

Ten. Sax.

Tba.

Perc.

E. Gtr.

Ban.

E. Bass

Org.

Band.

Band.

42

Alto Sax.

Ten. Sax.

Tba.

Perc.

E. Gtr.

Ban.

E. Bass

Org.

Band.

Band.

46

Alto Sax.

Ten. Sax.

Tba.

Perc.

E. Gtr.

Ban.

E. Bass

Band.

Band.

50

Alto Sax.

Ten. Sax.

Tba.

Perc.

E. Gtr.

Ban.

E. Bass

Band.

Band.

54

Alto Sax.

Ten. Sax.

Tba.

Perc.

E. Gtr.

Ban.

E. Bass

Band.

Band.

58

Alto Sax.

Ten. Sax.

Tba.

Perc.

E. Gtr.

Ban.

E. Bass

Band.

Band.

62

Alto Sax.

Ten. Sax.

Tba.

Perc.

E. Gtr.

Ban.

E. Bass

Band.

Band.

66

Alto Sax.

Ten. Sax.

Tba.

Perc.

E. Gtr.

Ban.

E. Bass

Band.

Band.

70

Alto Sax.

Ten. Sax.

Tba.

Perc.

E. Gtr.

Ban.

E. Bass

Band.

Band.

74

Alto Sax.

Ten. Sax.

Tba.

Perc.

E. Gtr.

Ban.

E. Bass

Band.

Band.

78

Alto Sax.

Ten. Sax.

Tba.

Perc.

E. Gtr.

Ban.

E. Bass

Band.

Band.

82

Alto Sax.

Tba.

Perc.

E. Gtr.

Ban.

E. Bass

Band.

Band.

86

Alto Sax.

Ten. Sax.

Tba.

Perc.

E. Gtr.

Ban.

E. Bass

Band.

Band.

90

Alto Sax.  
Ten. Sax.  
Tba.  
Perc.  
E. Gtr.  
Ban.  
E. Bass.  
Band.  
Band.

94

Alto Sax.  
Ten. Sax.  
Tba.  
Perc.  
E. Gtr.  
Ban.  
E. Bass.  
Band.  
Band.

Alto Saxophone

Johnny Hoes - Och Was Ik Maar Bij Moeder Thuis Get

♩ = 118,001060

2

7

3

12

6

17

3

6

22

3

28

6

32

9

96

2

Tenor Saxophone

Johnny Hoes - Och Was Ik Maar Bij Moeder Thuis Get

♩ = 118,001060

3

9

15

21

25

31

37

41

44

Tuba

Johnny Hoes - Och Was Ik Maar Bij Moeder Thuis Get

♩ = 118,001060

2

49

54

59

64

69

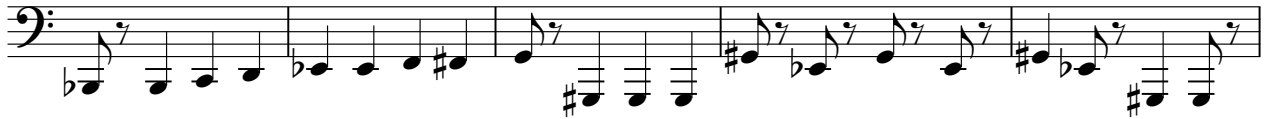

74

79

84

89

93

**2**

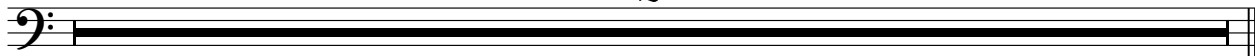

Johnny Hoes - Och Was Ik Maar Bij Moeder Thuis Get

Percussion

♩ = 118,001060

6

10

14

18

22

26

30

34

38

V.S.

Percussion

42

46

50

54

58

62

66

70

74

78

82

86

90

93

96

2

♩ = 118,001060

2

6

9

12

15

18

21

24

27

30

33

36

39

42

45

48

51

54

57

60

# Johnny Hoes - Och Was Ik Maar Bij Moeder Thuis Get

Banjo

♩ = 118,001060

2

6

9

12

15

18

21

24

27

30

V.S.

33

36

39

42

45

48

51

54

57

60

4

# Banjo

93

96

**2**

# Johnny Hoes - Och Was Ik Maar Bij Moeder Thuis Get

Electric Bass

♩ = 118,001060

2

7

12

17

22

27

32

37

42

46

V.S.

Organ

Johnny Hoes - Och Was Ik Maar Bij Moeder Thuis Get

♩ = 118,001060

**34**

40

45

**50**

96

**2**

Bandoneon

Johnny Hoes - Och Was Ik Maar Bij Moeder Thuis Get

♩ = 118,001060

6

5

9

13

17

21

27

3

6

2

2

3

6

32

36

39

43

46

50

54

58

62

67

73

78

83

89

93

Bandoneon

Johnny Hoes - Och Was Ik Maar Bij Moeder Thuis Get

♩ = 118,001060

V.S.

