

# Johnny Hollyday - Diego 1

♩ = 59,001110

- gtr solo:** A guitar solo part, currently blank.
- fretless:** Two fretless guitar parts, both currently blank.
- synvoice:** A synthesizer voice part, currently blank.
- inv cymb:** An inverted cymbal part, currently blank.
- nappes:** A part labeled 'nappes', currently blank.
- synthe:** A synthesizer part, currently blank.
- violons:** A violin part, currently blank.
- low fing:** A low finger part, currently blank.

♩ = 59,001110

4

Drums

guitare

fretless

synvoice

nappes

low fing

6

Drums

guitare

fretless

synvoice

nappes

low fing

9

Drums

guitare

fretless

fretless

synvoice

nappes

low fing

11

Drums

guitare

gtr solo

fretless

fretless

synvoice

inv cymb

nappes

Piste 13

low fing

14

Drums

guitare

fretless

synvoice

inv cymb

nappes

Piste 13

low fing

17

Drums

guitare

fretless

synvoice

inv cymb

nappes

Piste 13

low fing

19

Drums

guitare

gtr solo

fretless

synvoice

inv cymb

nappes

Piste 13

low fing

21

Drums

guitare

gtr solo

fretless

synvoice

inv cymb

nappes

Piste 13

low fing

24

Drums

guitare

gtr solo

fretless

synvoice

inv cymb

nappes

Piste 13

low fing

26

Drums

guitare

gtr solo

fretless

synvoice

inv cymb

nappes

Piste 13

low fing

28 7

Drums

guitare

gtr solo

fretless

fretless

synvoice

nappes

30

Drums

guitare

gtr solo

fretless

fretless

synvoice

nappes

32

Drums

guitare

gtr solo

fretless

fretless

synvoice

nappes

34

Drums

guitare

gtr solo

fretless

fretless

synvoice

nappes

violons

36 9

Drums

guitare

gtr solo

fretless

synvoice

nappes

violons

Piste 13

38

Drums

guitare

gtr solo

fretless

synvoice

nappes

violons

Piste 13

10

41

Drums

guitare

gtr solo

fretless

synvoice

nappes

violons

Piste 13

43

Drums

guitare

gtr solo

fretless

synvoice

nappes

violons

Piste 13

45

Drums

guitare

gtr solo

fretless

synvoice

nappes

violons

Piste 13

48

Drums

guitare

gtr solo

fretless

synvoice

nappes

violons

Piste 13

51

gtr solo

fretless

nappes

violons

Piste 13

53

6

6

6

6

Drums

gtr solo

fretless

synvoice

nappes

synthe

violons

54

Drums

gtr solo

fretless

synvoice

nappes

synthe

violons

55

Drums

gtr solo

fretless

synvoice

nappes

synthe

violons

# Johnny Hollyday - Diego 1

## Drums

♩ = 59,001110

5/4

5

8

11

14

17

20

23

26

29

V.S.

Drums

56

57

# Johnny Hollyday - Diego 1

guitare

♩ = 59,001110

V.S.

22

24

26

28

30

32

34

36

38

40

42

44

46

48

50

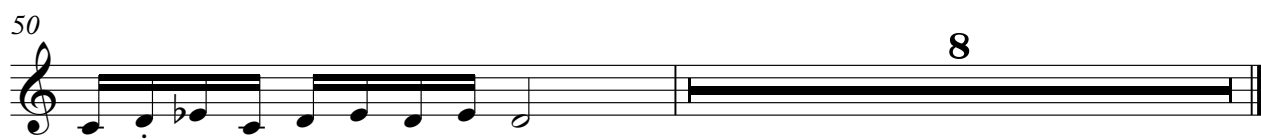

# Johnny Hollyday - Diego 1

gtr solo

♩ = 59,001110

10 6

21

25

29

32

37

41

46

51

55

2

fretless

53

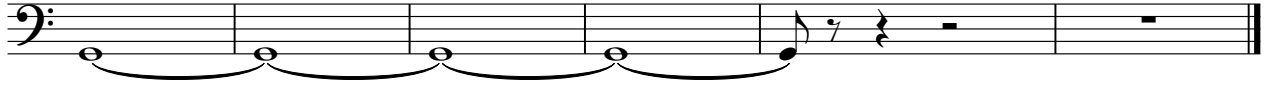

fretless

# Johnny Hollyday - Diego 1

♩ = 59,001110

**3**

**7**

**11**

**16**

**30**

**34**

**23**

# Johnny Hollyday - Diego 1

synvoice

♩ = 59,001110

3

7

11

16

21

26

30

33

37

42

V.S.

2

synvoice

47

53

inv cymb

# Johnny Hollyday - Diego 1

♩ = 59,001110

**12**

18

24

**31**

# Johnny Hollyday - Diego 1

nappes

♩ = 59,001110

3

11

19

27

35

43

51

synthe

# Johnny Hollyday - Diego 1

♩ = 59,001110

52

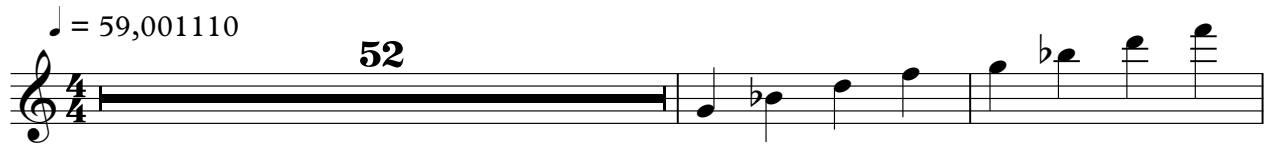

55

violons

Johnny Hollyday - Diego 1

♩ = 59,001110

33

39

47

53

♩ = 59,001110

11

15

19

23

27

38

42

46

49

51

8

3

3

6

low fing

# Johnny Hollyday - Diego 1

♩ = 59,001110

3

9

16

22

26

32