

Johnny Lee - Looking For Love Urban Cowboy 2

♩ = 115,000031

7

Drums

Piano

Steel Guitar

Elec. Bass

10

Drums

Piano

Steel Guitar

Elec. Bass

Vocals

13

16

19

Drums

Piano

Steel Guitar

Elec. Bass

Vocals

22

Drums

Piano

Steel Guitar

Elec. Bass

Vocals

25

28

31

Drums
Piano
Elec. Bass
Vocals

34

Drums
Piano
Elec. Bass
Choir Ahhs
Vocals

37

Drums

Piano

Elec. Bass

Choir Ahhs

Vocals

40

Drums

Piano

Elec. Bass

Choir Ahhs

Vocals

43

46

49

Drums

Piano

Elec. Bass

Vocals

52

Drums

Piano

Steel Guitar

Elec. Bass

Vocals

55

Drums

Piano

Elec. Bass

Vocals

58

Drums

Piano

Elec. Bass

Choir Ahhs

Vocals

61

Drums

Piano

Elec. Bass

Choir Ahhs

Vocals

64

Drums

Piano

Elec. Bass

Vocals

67

Drums

Piano

Elec. Bass

Choir Ahhs

Vocals

70

Drums

Piano

Elec. Bass

Choir Ahhs

Vocals

73

Drums

Piano

Elec. Bass

Choir Ahhs

Vocals

76

Drums

Piano

Elec. Bass

Vocals

79

Drums

Piano

Elec. Bass

Choir Ahhs

Vocals

82

Drums

Piano

Elec. Bass

Choir Ahhs

Vocals

85

Drums

Piano

Elec. Bass

Vocals

88

Drums

Piano

Elec. Bass

Choir Ahhs

Vocals

91

Drums

Piano

Elec. Bass

Choir Ahhs

Vocals

94

Drums

Piano

Elec. Bass

Choir Ahhs

Vocals

97

Drums

Piano

Elec. Bass

Electric Bass notation for measures 97-101. The notation is on a single bass clef staff, showing a rhythmic line of eighth notes with accidentals.

Choir Ahhs

Choir Ahhs notation for measures 97-101. It is on a single treble clef staff. Measures 97-98 show a melodic line of eighth notes, while measures 99-101 contain rests.

Vocals

Vocals notation for measures 97-101. It is on a single treble clef staff. Measures 97-98 have rests, while measures 99-101 contain a melodic line with various note values and accidentals.

100

Drums

Piano

Elec. Bass

Choir Ahhs

Vocals

103

Drums

Piano

Elec. Bass

Choir Ahhs

Vocals

105

Drums

Piano

Elec. Bass

Electric Bass notation for measures 105 and 106. Measure 105 features a bass clef and a key signature of one sharp (F#). The notes are F#2, A2, and C3. Measure 106 features a whole rest.

Vocals

Drums

Johnny Lee - Looking For Love Urban Cowboy 2

♩ = 115,000031

6

V.S.

47

52

57

61

65

69

73

77

81

85

Drums

89

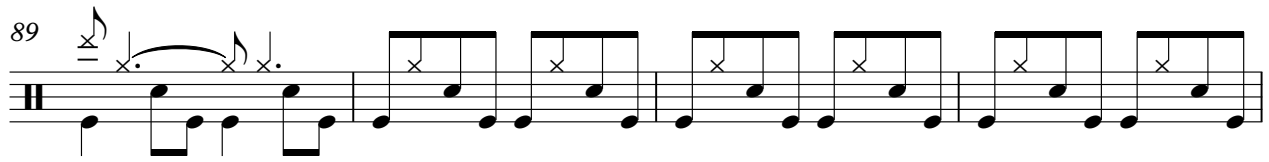

93

97

101

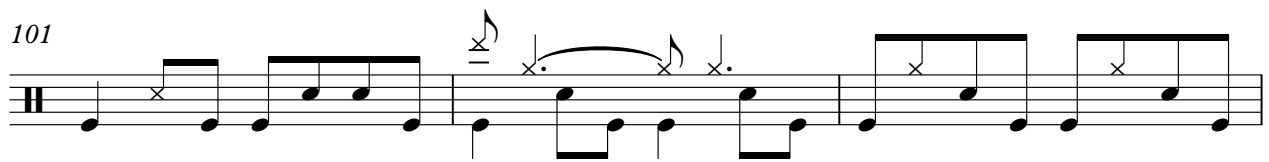

104

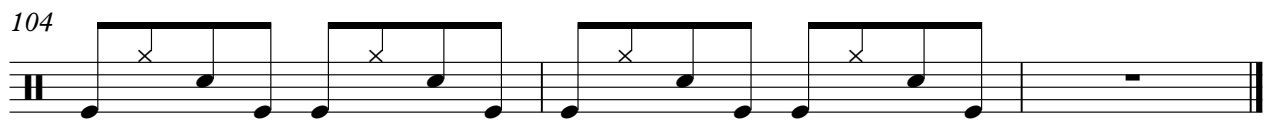

♩ = 115,000031

7

13

19

25

30

35

41

47

53

59

64

69

75

81

86

91

97

102

♩ = 115,000031

6

10

21

47

55

♩ = 115,000031

7

13

19

25

30

35

40

46

52

58

63

68

73

79

84

89

94

99

103

Choir Ahhs

Johnny Lee - Looking For Love Urban Cowboy 2

♩ = 115,000031

26

35

42

67

74

84

95

102

Johnny Lee - Looking For Love Urban Cowboy 2

Vocals

♩ = 115,000031
10

15

20

26

31

36

41

47

51

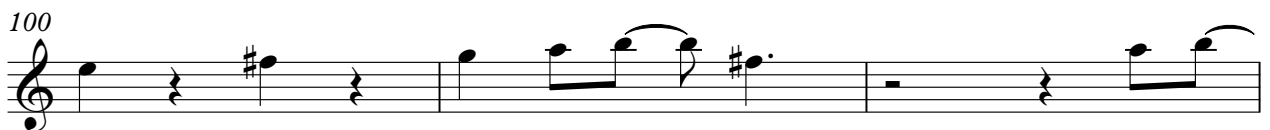

103

