

Johnny Nash - I Can See Clearly Now 1

♩ = 118,003380

Alto Saxophone

CLEARLY

Alto Saxophone

Trombone

Percussion

Electric Guitar

Electric Guitar

Acoustic Bass

Percussive Organ

Percussive Organ

Celesta

Tape Sampler Keyboard [Strings]

♩ = 118,003380

FX 5 (Brightness)

Solo

4

Perc.

A. Bass

Cel.

6

Perc.

A. Bass

Cel.

8

Alto Sax.

Perc.

E. Gtr.

A. Bass

Solo

10

Alto Sax.

Perc.

E. Gtr.

A. Bass

Solo

12

Alto Sax.

Perc.

E. Gtr.

A. Bass

Solo

14

Alto Sax.

Perc.

E. Gtr.

A. Bass

Solo

16

Alto Sax.

Perc.

E. Gtr.

A. Bass

Solo

18

Alto Sax.

Perc.

E. Gtr.

A. Bass

Solo

20

Alto Sax.

Perc.

E. Gtr.

A. Bass

FX 5

Solo

22

Alto Sax.

Perc.

E. Gtr.

A. Bass

FX 5

Solo

24

Alto Sax.

Perc.

E. Gtr.

A. Bass

FX 5

Solo

26

Alto Sax.

Perc.

E. Gtr.

A. Bass

FX 5

Solo

27

Alto Sax.

Perc.

E. Gtr.

A. Bass

Solo

28

Alto Sax.

Perc.

E. Gtr.

A. Bass

Perc. Organ

Perc. Organ

FX 5

Solo

- Alto Sax.**: Melodic line in treble clef, starting with a whole rest in measure 28. The line consists of eighth and quarter notes with various accidentals.
- Perc.**: Complex rhythmic pattern in treble clef, featuring various drum sounds (snare, hi-hat, cymbal) and rests.
- E. Gtr.**: Chordal accompaniment in treble clef, using a tremolo effect on the notes.
- A. Bass**: Bass line in bass clef, featuring eighth and quarter notes.
- Perc. Organ**: Chordal accompaniment in treble clef, using a tremolo effect on the notes.
- Perc. Organ**: Chordal accompaniment in treble clef, using a tremolo effect on the notes.
- FX 5**: Chordal accompaniment in treble clef, using a tremolo effect on the notes.
- Solo**: Tremolo effect on a single note in treble clef.

30

Alto Sax. Perc. E. Gtr. A. Bass Perc. Organ Perc. Organ Tape Smp. Str FX 5 Solo

Detailed description of the musical score: The score consists of eight staves. The first staff, 'Alto Sax.', shows a melodic line starting with a quarter note, followed by a half note, and a dotted half note. The second staff, 'Perc.', features a complex rhythmic pattern with many sixteenth notes and rests, some marked with 'x'. The third staff, 'E. Gtr.', has a sparse accompaniment with chords and rests. The fourth staff, 'A. Bass', provides a steady bass line with eighth and quarter notes. The fifth staff, 'Perc. Organ', has a rhythmic pattern similar to the percussion. The sixth staff, 'Perc. Organ', contains a sustained chord marked with an '8' and a sharp sign. The seventh staff, 'Tape Smp. Str', has a few scattered notes. The eighth staff, 'FX 5', has a melodic line with some sustained notes. The ninth staff, 'Solo', features a dense, sustained chord with a sharp sign and a double bar line.

32

Alto Sax.

Perc.

E. Gtr.

A. Bass

Perc. Organ

Perc. Organ

Tape Smp. Str

FX 5

Solo

34

Alto Sax.

Perc.

E. Gtr.

A. Bass

Perc. Organ

Perc. Organ

FX 5

Solo

36

Alto Sax.

Perc.

E. Gtr.

A. Bass

Perc. Organ

Perc. Organ

FX 5

Solo

38

40

Alto Sax.

Perc.

E. Gtr.

A. Bass

Perc. Organ

Perc. Organ

Tape Smp. Str

FX 5

Solo

42

- Perc.:** Features a complex rhythmic pattern with various note values and rests, including some notes with asterisks.

44

- Perc.:** A complex rhythmic pattern with various note values and rests, including accents and slurs.

46

Alto Sax.

Alto Sax.

Tbn.

Perc.

E. Gtr.

E. Gtr.

A. Bass

Perc. Organ

FX 5

Solo

48

50

Alto Sax.

Alto Sax.

Tbn.

Perc.

E. Gtr.

E. Gtr.

A. Bass

FX 5

Solo

52

53

Alto Sax.

Alto Sax.

Tbn.

Perc.

E. Gtr.

E. Gtr.

A. Bass

FX 5

Solo

55

Alto Sax.

Alto Sax.

Tbn.

Perc.

E. Gtr.

E. Gtr.

A. Bass

FX 5

Solo

57

Alto Sax. $\#8$

Alto Sax.

Tbn.

Perc.

E. Gtr.

E. Gtr.

A. Bass

FX 5 $\#8$

Solo

58

Alto Sax.

Tbn.

Perc.

E. Gtr.

E. Gtr.

A. Bass

FX 5

Solo

59

Alto Sax.

Perc.

E. Gtr.

A. Bass

Perc. Organ

Perc. Organ

FX 5

Solo

61

Alto Sax.

Perc.

E. Gtr.

A. Bass

Perc. Organ

Perc. Organ

Tape Smp. Str

FX 5

Solo

63

Alto Sax.

Perc.

E. Gtr.

A. Bass

Perc. Organ

Perc. Organ

Tape Smp. Str

FX 5

Solo

65

Alto Sax.

Perc.

E. Gtr.

A. Bass

Perc. Organ

Perc. Organ

FX 5

Solo

67

Alto Sax.

Perc.

E. Gtr.

A. Bass

Perc. Organ

Perc. Organ

FX 5

Solo

69

Alto Sax.

Perc.

E. Gtr.

A. Bass

Perc. Organ

Perc. Organ

Tape Smp. Str

FX 5

Solo

71

Alto Sax.

Perc.

E. Gtr.

A. Bass

Perc. Organ

Perc. Organ

Tape Smp. Str

FX 5

Solo

73

Alto Sax.

Perc.

E. Gtr.

A. Bass

Perc. Organ

Perc. Organ

Tape Smp. Str

FX 5

Solo

75

Alto Sax.

Perc.

E. Gtr.

A. Bass

Perc. Organ

Perc. Organ

Tape Smp. Str

FX 5

Solo

77

Alto Sax.

Perc.

E. Gtr.

A. Bass

Perc. Organ

Perc. Organ

Tape Smp. Str

FX 5

Solo

Downloaded from MusicNotesLib.com Perfect notes and guitar tabs searcher

79

Alto Sax.

Perc.

E. Gtr.

A. Bass

Perc. Organ

Perc. Organ

Tape Smp. Str

FX 5

Solo

81

Alto Sax.

Perc.

E. Gtr.

A. Bass

Perc. Organ

Perc. Organ

Tape Smp. Str

FX 5

Solo

Downloaded from MusicNotesLib.com Perfect notes and guitar tabs searcher

83

Alto Sax.

Perc.

E. Gtr.

A. Bass

Perc. Organ

Perc. Organ

Tape Smp. Str

FX 5

Solo

85

Alto Sax.

Perc.

E. Gtr.

A. Bass

Perc. Organ

Perc. Organ

Tape Smp. Str

FX 5

Solo

87

Alto Sax.

Perc.

E. Gtr.

E. Gtr.

A. Bass

Perc. Organ

Perc. Organ

Tape Smp. Str

FX 5

Solo

89

Alto Sax.

Perc.

E. Gtr.

E. Gtr.

A. Bass

Perc. Organ

Perc. Organ

Tape Smp. Str

FX 5

Solo

90

Alto Sax.

Perc.

E. Gtr.

E. Gtr.

A. Bass

Perc. Organ

Perc. Organ

Tape Smp. Str

FX 5

Solo

92

Alto Sax.

Perc.

E. Gtr.

E. Gtr.

A. Bass

Perc. Organ

Perc. Organ

Tape Smp. Str

FX 5

Solo

94

Alto Sax. Perc. E. Gtr. E. Gtr. A. Bass Perc. Organ Perc. Organ Tape Smp. Str FX 5 Solo

96

Alto Sax. Perc. E. Gtr. A. Bass Perc. Organ Perc. Organ Tape Smp. Str FX 5 Solo

Detailed description of the musical score for page 44, measures 96-97. The score is arranged in a vertical stack of staves. The top staff is for Alto Saxophone, showing a melodic line with eighth and quarter notes. The second staff is for Percussion, featuring a complex rhythmic pattern with various note values and rests. The third staff is for Electric Guitar, with a few notes and rests. The fourth staff is for Acoustic Bass, showing a bass line with quarter and eighth notes. The fifth staff is for Percussion Organ, with a few notes and rests. The sixth staff is for another Percussion Organ, showing a sustained chord. The seventh staff is for Tape Sample String, with a few notes and rests. The eighth staff is for FX 5, showing a complex rhythmic pattern with various note values and rests. The bottom staff is for Solo, showing a melodic line with eighth and quarter notes.

98

100

Alto Sax.

Perc.

E. Gtr.

A. Bass

Perc. Organ

Tape Smp. Str

FX 5

Solo

101 ♩ = 98,002708

Alto Sax. Perc. E. Gtr. A. Bass Perc. Organ Perc. Organ Tape Smp. Str FX 5 Solo

♩ = 98,002708

Alto Saxophone

Johnny Nash - I Can See Clearly Now 1

♩ = 118,003380

42

49

57

41

♩ = 118,003380

102

2

Johnny Nash - I Can See Clearly Now 1

Alto Saxophone

♩ = 118,003380
CLEARLY

7

12

17

22

28

33

38

44

49

54

59

64

69

74

79

84

90

95

99

$\text{♩} = 115,1005,00408 \quad \text{♩} = 102900082708$

Trombone

Johnny Nash - I Can See Clearly Now 1

♩ = 118,003380

43

48

56

41

♩ = 115,0002502708

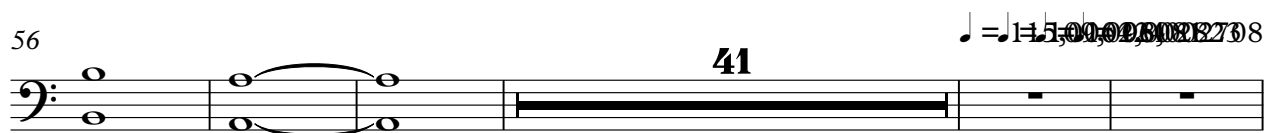

102

2

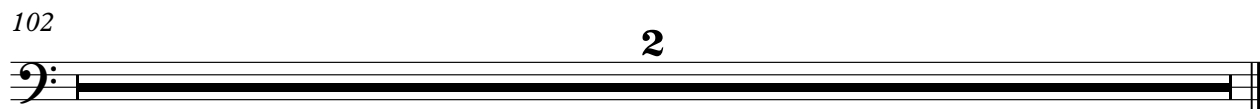

Johnny Nash - I Can See Clearly Now 1

Percussion

♩ = 118,003380
3

6
8
10
12
14
16
18
20
22

V.S.

Percussion

Percussion

V.S.

Percussion

Percussion

84

86

88

90

92

94

96

98

100

102

♩ = 115,006424 ♩ = 109,006081 ♩ = 102,002823 ♩ = 98,002708

2

Johnny Nash - I Can See Clearly Now 1

Electric Guitar

♩ = 118,003380

7

12

17

22

27

31

35

39

43

47

V.S.

51

55

59

63

67

71

76

81

85

89

Electric Guitar

93

97

10 10 9 8 8 7 0 8

102

Electric Guitar

Johnny Nash - I Can See Clearly Now 1

♩ = 118,003380

42

49

57

28

87

91

94

5

♩ = 115,006024081983002708

102

2

Johnny Nash - I Can See Clearly Now 1

Acoustic Bass

♩ = 118,003380

11

20

24

28

32

36

40

45

51

V.S.

57

60

64

68

72

76

80

84

88

92

96

99

♩ = 115,006424 ♩ = 109,006028 ♩ = 98,002708

102

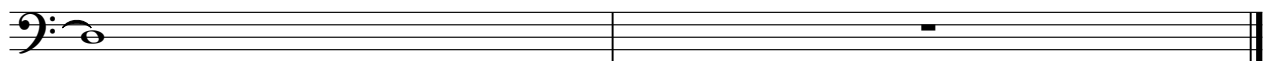

Johnny Nash - I Can See Clearly Now 1

Percussive Organ

♩ = 118,003380

27

30

34

38

43

50

9

62

66

70

75

Percussive Organ

81

86

91

96

♩ = H 5 0 0 0 0 0 0 2 3 0 8

102

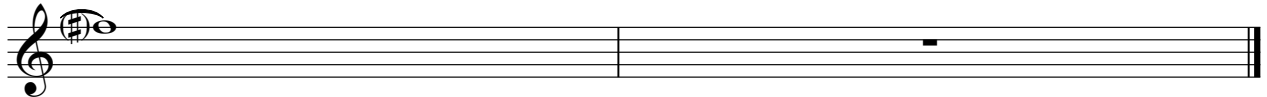

Percussive Organ

Johnny Nash - I Can See Clearly Now 1

♩ = 118,003380

27

34

43

15

64

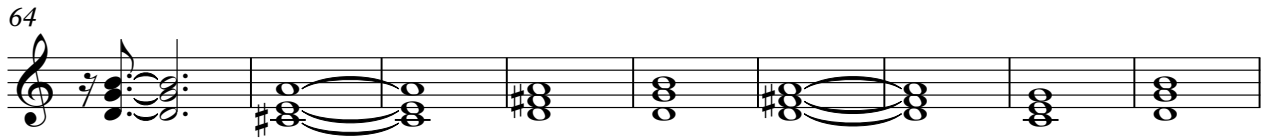

73

82

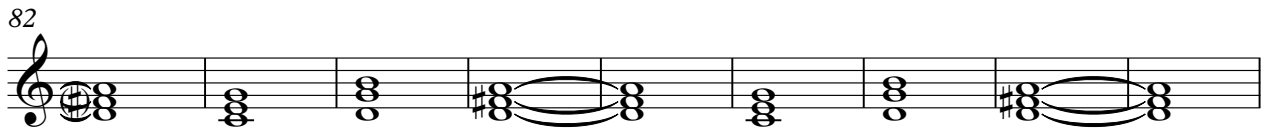

91

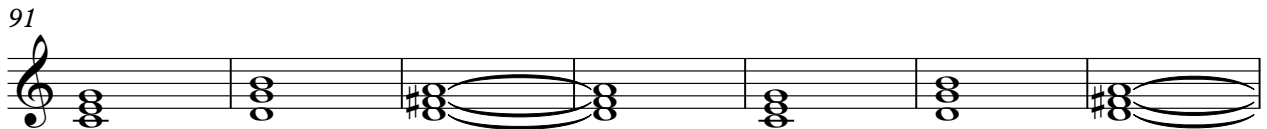

98

♩ = 118,003380

Celesta

Johnny Nash - I Can See Clearly Now 1

♩ = 118,003380

4

4

8

92

♩ = 115,006005082828,002708

102

2

Johnny Nash - I Can See Clearly Now 1

Tape Sampler Keyboard [Strings]

♩ = 118,003380

29 5

38

17

61

5

71

80

89

97

♩ = 115,005405032828,002708

102

♩ = 118,003380

19

23

28

32

37

41

48

57

62

67

FX 5 (Brightness)

71

76

80

84

88

92

96

100

♩ = 115,00109,006082,002823 ♩ = 98,002708

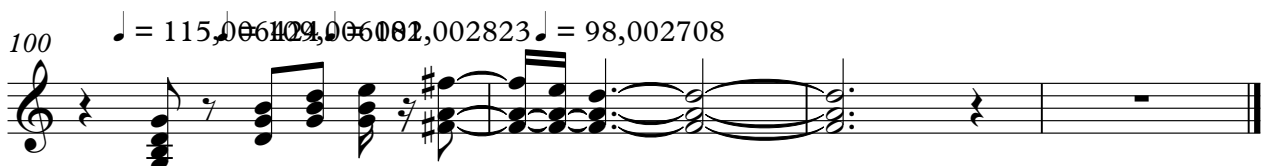

Johnny Nash - I Can See Clearly Now 1

Solo

♩ = 118,003380

7

14

23

32

40

49

57

62

70

79

87

V.S.

2

Solo

86

93

102
