

Johnny Nash - I Can See Clearly Now 2

♩ = 124,000252
Sax

Tenor Saxophone

Drums

Percussion

Congas

Tambourin

Ac Guitar

Jazz Guitar

El Bass

5-string Fretless Electric Bass

Accord

Bandoneon

♩ = 124,000252
SynthBras

Orchestra Hit

(c)1993HM

Ac Piano

Solo

5

Ten. Sax.

Perc.

Congas

Tamb.

J. Gtr.

E. Bass

Solo

7

Ten. Sax.

Perc.

Congas

Tamb.

J. Gtr.

E. Bass

Solo

9

Ten. Sax.

Perc.

Congas

Tamb.

J. Gtr.

E. Bass

Solo

11

Ten. Sax.

Perc.

Congas

Tamb.

J. Gtr.

E. Bass

Solo

13

Ten. Sax.

Perc.

Congas

Tamb.

J. Gtr.

E. Bass

Solo

16

Ten. Sax.

Perc.

Congas

Tamb.

J. Gtr.

E. Bass

Solo

18

Ten. Sax.

Perc.

Congas

Tamb.

J. Gtr.

E. Bass

Solo

20

Ten. Sax.

Perc.

Congas

Tamb.

J. Gtr.

E. Bass

Solo

22

24

26

Ten. Sax.

Perc.

Congas

Tamb.

J. Gtr.

E. Bass

Band.

Solo

28

Ten. Sax.

Perc.

Congas

Tamb.

J. Gtr.

E. Bass

Band.

Solo

30

Ten. Sax.
Perc.
Congas
Tamb.
J. Gtr.
E. Bass
Band.
Solo

32

Ten. Sax.
Perc.
Congas
Tamb.
J. Gtr.
E. Bass
Band.
Solo

34

Ten. Sax.
Perc.
Congas
Tamb.
J. Gtr.
E. Bass
Band.
Solo

36

Ten. Sax.
Perc.
Congas
Tamb.
J. Gtr.
E. Bass
Band.
Solo

38

Ten. Sax.
Perc.
Congas
Tamb.
J. Gtr.
E. Bass
Band.
Solo

40

Ten. Sax.
Perc.
Congas
Tamb.
J. Gtr.
E. Bass
Band.
Orch. Hit
Solo

42

Ten. Sax.

Perc.

Congas

Tamb.

J. Gtr.

E. Bass

Orch. Hit

Solo

3

||

44

Ten. Sax.

Perc.

Congas

Tamb.

J. Gtr.

E. Bass

Orch. Hit

Solo

3

47

Ten. Sax.

Perc.

Congas

Tamb.

J. Gtr.

E. Bass

Orch. Hit

Solo

51

Ten. Sax.

Perc.

Congas

Tamb.

J. Gtr.

E. Bass

Orch. Hit

Solo

55

Ten. Sax.

Perc.

Congas

Tamb.

J. Gtr.

E. Bass

Orch. Hit

Solo

57

Ten. Sax.

Perc.

Congas

Tamb.

J. Gtr.

E. Bass

Band.

Orch. Hit

Solo

61

Ten. Sax.

Perc.

Congas

Tamb.

J. Gtr.

E. Bass

Band.

Orch. Hit

Solo

63

Ten. Sax.

Perc.

Congas

Tamb.

J. Gtr.

E. Bass

Band.

Orch. Hit

Solo

65

Ten. Sax.

Perc.

Congas

Tamb.

J. Gtr.

E. Bass

Band.

Orch. Hit

Solo

67

Ten. Sax.

Perc.

Congas

Tamb.

J. Gtr.

E. Bass

Band.

Orch. Hit

Solo

69

Ten. Sax.

Perc.

Congas

Tamb.

J. Gtr.

E. Bass

Band.

Orch. Hit

Solo

73

77

Ten. Sax.

Perc.

Congas

Tamb.

J. Gtr.

E. Bass

Band.

Orch. Hit

Solo

79

Ten. Sax.

Perc.

Congas

Tamb.

J. Gtr.

E. Bass

Band.

Orch. Hit

Solo

81

86

Ten. Sax.

Perc.

Congas

Tamb.

J. Grt.

E. Bass

Band.

Orch. Hit

Solo

90

Ten. Sax.

Perc.

Congas

Tamb.

J. Gtr.

E. Bass

Band.

Orch. Hit

Solo

100

Ten. Sax.

111

Ten. Sax.

122

Ten. Sax.

133

Ten. Sax.

144

Ten. Sax.

155

Ten. Sax.

166

Ten. Sax.

177
Ten. Sax. 

188
Ten. Sax. 

199
Ten. Sax. 

210
Ten. Sax. 

221
Ten. Sax. 

232
Ten. Sax. 

243
Ten. Sax. 

254
Ten. Sax. 

265
Ten. Sax. 

276
Ten. Sax. 

287
Ten. Sax. 

298
Ten. Sax. 

309
Ten. Sax. 

320
Ten. Sax.

Ten. Sax. ³³¹ 

Ten. Sax. ³³⁷ 

Tenor Saxophone

Johnny Nash - I Can See Clearly Now 2

♩ = 124,000252
Sax 4

9

14

19

23

28

33

37

Tenor Saxophone

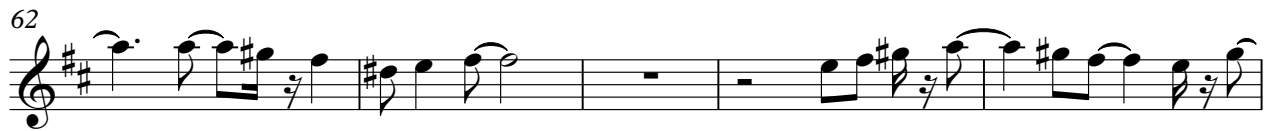

Tenor Saxophone

87

Johnny Nash - I Can See Clearly Now 2

Percussion

♩ = 124,000252
Drums **3**

8

13

18

22

26

31

36

40

45

V.S.

Percussion

50

55

59

64

69

73

76

80

83

87

Johnny Nash - I Can See Clearly Now 2

Congas

♩ = 124,000252
Congas

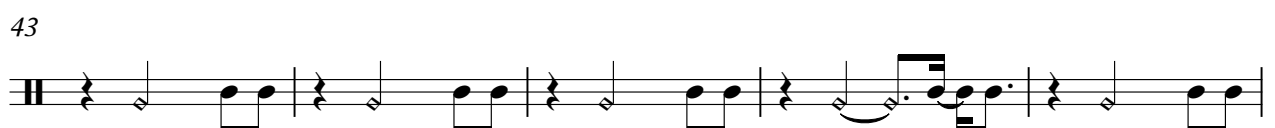

2

Congas

60

66

72

78

84

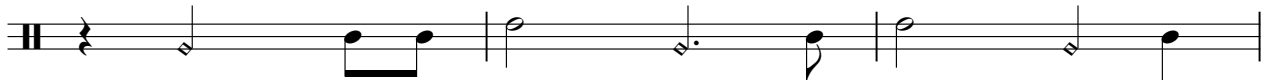

87

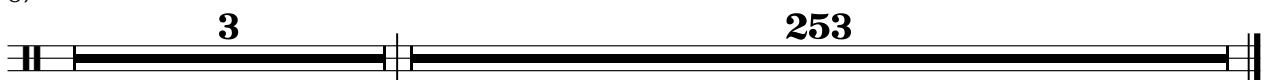

Tambourine

Johnny Nash - I Can See Clearly Now 2

♩ = 124,000252

Tambourin

2

8

14

20

26

32

38

44

50

56

V.S.

2

Tambourine

62

68

74

80

85

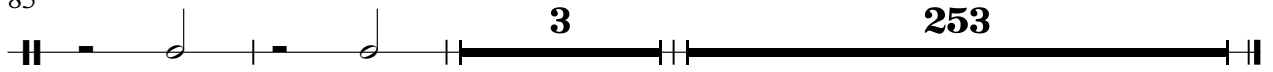

♩ = 124,000252

Ac Guitar

2

6

8

10

13

16

18

21

23

25

V.S.

27

29

32

35

37

39

42

44

47

50

53

57

59

61

64

67

70

73

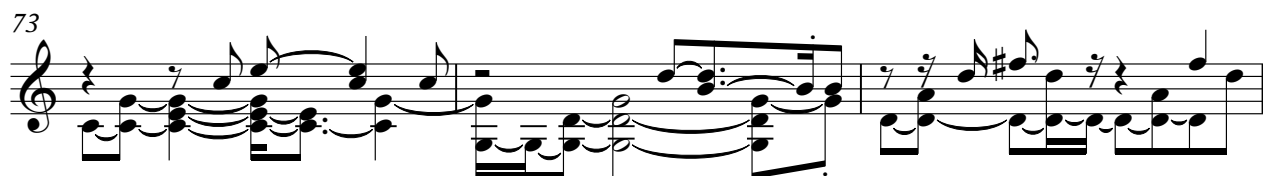

76

78

V.S.

81

83

86

89

252

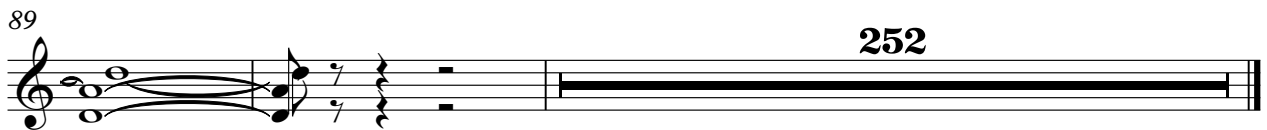

5-string Fretless Electric Bass

Johnny Nash - I Can See Clearly Now 2

♩ = 124,000252
El Bass

6

9

13

17

22

26

29

33

37

V.S.

42

48

55

59

63

67

71

75

79

83

87

253

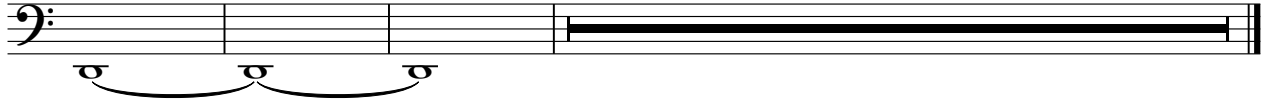

Bandoneon

Johnny Nash - I Can See Clearly Now 2

♩ = 124,000252

Accord

24

27

30

33

36

40

16

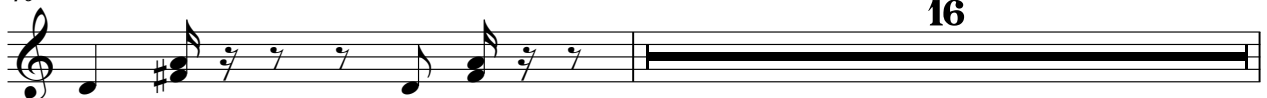

Bandoneon

57

60

63

66

71

75

79

83

87

253

253

Orchestra Hit

Johnny Nash - I Can See Clearly Now 2

♩ = 124,000252
SynthBras 40

44

50

56

59

62

65

68

73

79

V.S.

2

Orchestra Hit

84

89

[Unnamed (2 lines)]

Johnny Nash - I Can See Clearly Now 2

♩ = 124,000252
(c)1993HM

341

Johnny Nash - I Can See Clearly Now 2

Solo

♩ = 124,000252
Ac Piano **3**

7
10
13
16
18
20
23
26
29

V.S.

66

69

72

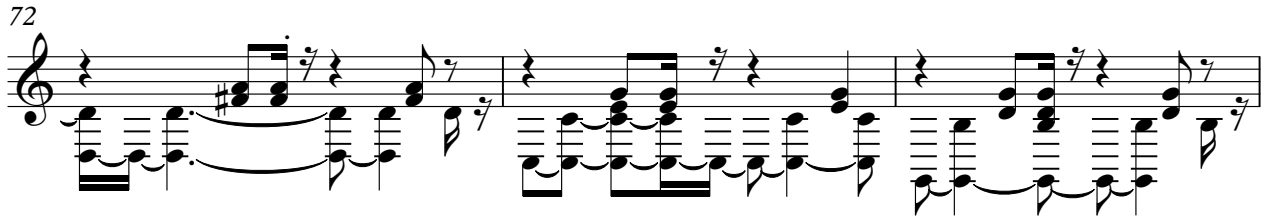

75

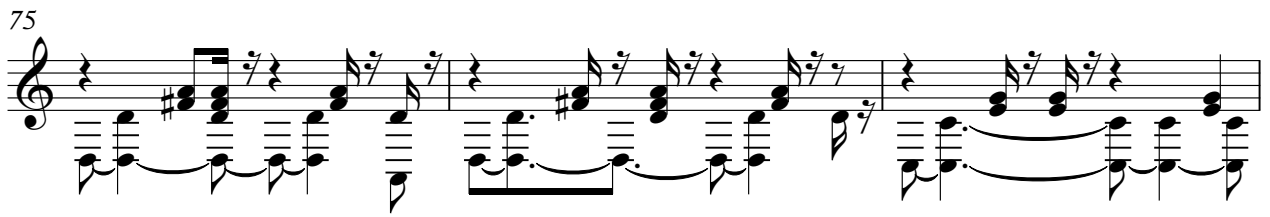

78

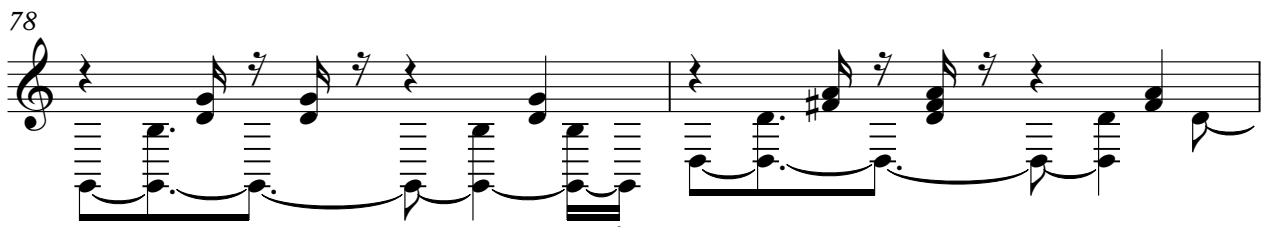

80

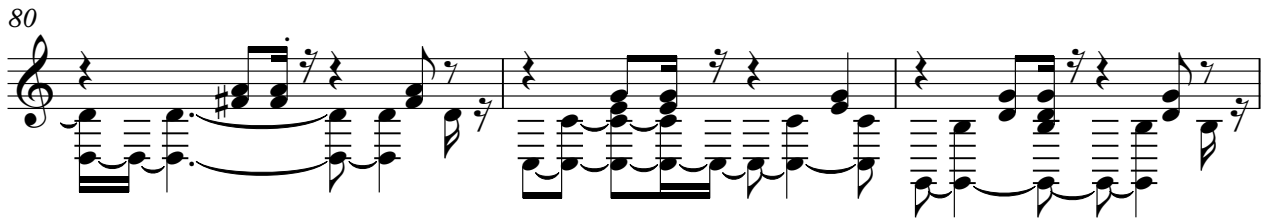

83

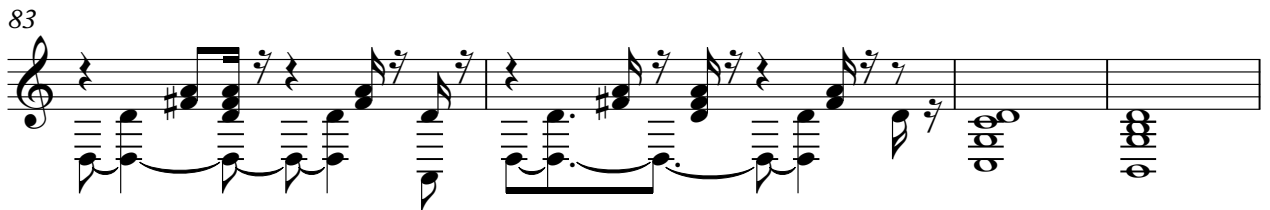

87

253

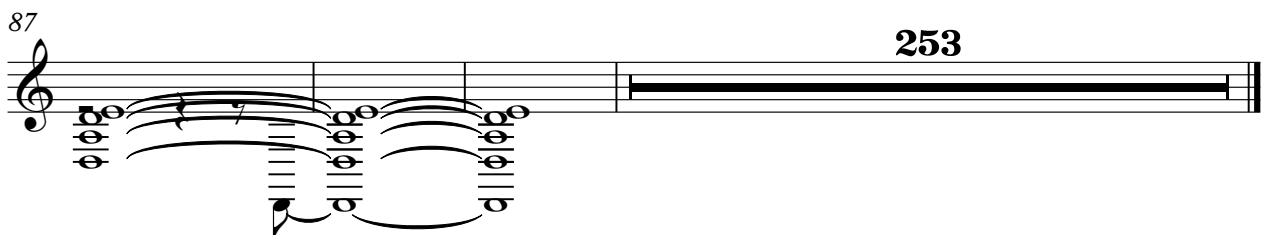
