

George Michael - Fastlove

♩ = 110,999908

tk12

tk8

tk9

tk10

tk13

tk3

tk14

tk2

tk11

tk6

tk7

tk4

tk5

♩ = 110,999908

tk15

6

tk12

tk10

tk2

tk6

tk7

tk4

tk5

9

tk12

tk10

tk2

tk6

tk4

tk5

11

tk12

tk8

tk10

tk2

tk6

tk4

tk5

13

tk8

tk10

tk2

tk6

tk4

tk5

15

tk8
tk10
tk2
tk6
tk4
tk5

17

tk8
tk10
tk2
tk6
tk4
tk5

19

tk8

tk10

tk2

tk6

tk7

tk4

tk5

21

tk12

tk10

tk2

tk6

tk4

24

tk12

tk10

tk2

tk6

tk4

27

tk12

tk8

tk10

tk2

tk6

tk7

tk4

29

tk8

tk10

tk2

tk6

tk4

31

tk8

tk10

tk2

tk6

tk4

33

tk8

tk10

tk2

tk6

tk4

35

tk9

tk10

tk2

tk6

tk4

38

tk9

tk10

tk2

tk6

tk4

41

tk8

tk9

tk10

tk2

tk6

tk4

44

tk8

tk9

tk10

tk2

tk6

tk4

47

tk8

tk9

tk10

tk2

tk6

49

tk8

tk9

tk10

tk2

tk6

tk4

52

tk12

tk10

tk2

tk6

tk7

tk4

55

tk12
tk10
tk2
tk6
tk4

57

tk12
tk10
tk2
tk6
tk4

60

tk12
tk8
tk10
tk2
tk6
tk4

62

tk8

tk10

tk2

tk6

tk4

64

tk8

tk10

tk2

tk6

tk4

66

tk8

tk9

tk10

tk2

tk6

tk4

69

tk9

tk10

tk2

tk6

tk4

72

tk8

tk9

tk10

tk2

tk6

tk4

75

tk8

tk9

tk10

tk2

tk6

tk4

78

tk8

tk9

tk10

tk2

tk6

80

tk8

tk9

tk10

tk2

tk6

83

tk12

tk8

tk9

tk10

tk2

tk6

tk4

85

tk12

tk9

tk10

tk2

tk6

tk4

87

tk12

tk9

tk10

tk2

tk6

tk4

89

tk12

tk9

tk10

tk2

tk6

tk4

91

tk12

tk10

tk2

tk6

tk7

tk4

94

tk9

tk10

tk3

tk2

tk11

tk6

tk7

tk4

97

tk9

tk10

tk3

tk6

tk4

99

tk9

tk10

tk3

tk6

tk4

101

tk9

tk10

tk3

tk6

tk4

103

105

107

109

111

113

115

117

119

121

123

125

127

tk10

tk13

tk3

tk6

tk4

tk5

tk15

129

tk6

tk4

tk5

tk15

130

tk6

tk4

tk5

tk15

131

tk6

tk4

tk5

tk15

6

6

6

6

132

tk6

tk4

tk5

tk15

6

6

6

6

133

tk6

tk4

tk5

tk15

6

6

6

6

134

tk6

tk4

tk5

tk15

6

6

6

135

tk6

tk4

tk5

tk15

6

6

6

136

tk6

tk7

tk5

tk15

6

6

6

137

tk6

tk7

tk15

6

6

6

138

tk14

tk2

tk6

tk7

tk15

139

tk14

tk2

tk6

tk15

140

tk14

tk2

tk6

tk15

141

tk14

tk2

tk6

tk15

142

George Michael - Fastlove

♩ = 110,999908

11

15

19

8

30

33

7

44

48

52

8

63

65

7

74

78

82

♩ = 110,999908

35

39

43

48 17

69

73

78

84

90 5

99

2

tk9

104

109

114

119

124

17

♩ = 110,999908
3

8

11

14

17

20

23

26

29

32

V.S.

35

38

41

44

47

50

53

56

59

62

65

68

71

74

77

80

83

86

89

92

V.S.

94

97

100

103

106

109

112

115

118

121

124

127

♩ = 110,999908

103

106

110

114

118

122

126

16

♩ = 110,999908

95

98

101

104

107

110

113

116

119

122

2

tk3

125

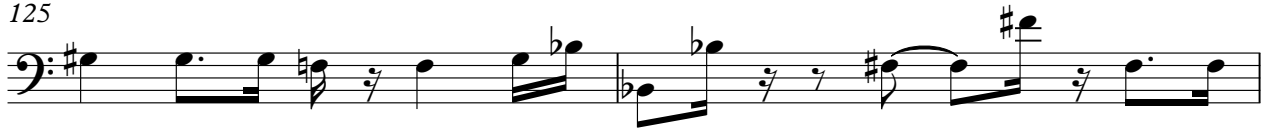

127

16

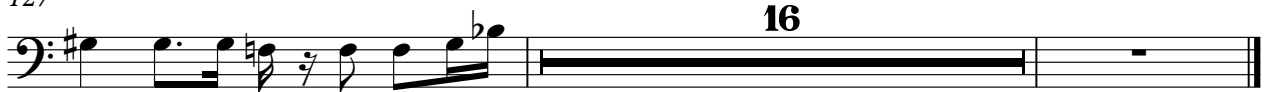

tk14

George Michael - Fastlove

♩ = 110,999908

137

140

George Michael - Fastlove

tk2

♩ = 110,999908

6

10

14

17

20

24

27

30

33

36

V.S.

40

44

47

50

53

57

60

63

66

69

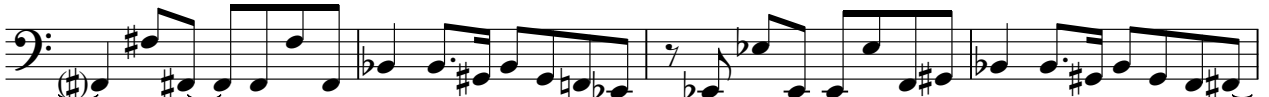

73

77

80

83

86

89

93

138

tk11

George Michael - Fastlove

♩ = 110,999908

94

96

47

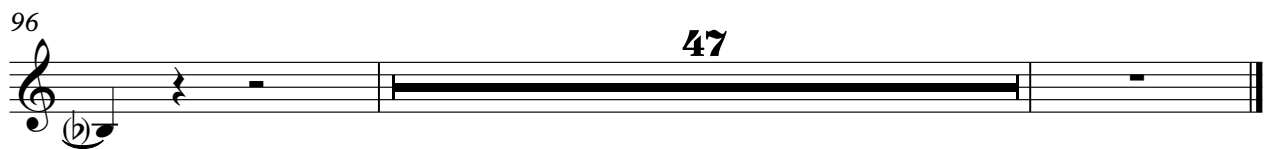

George Michael - Fastlove

tk6

♩ = 110,999908

3

10

15

19

23

27

31

35

43

47

V.S.

51

55

59

63

67

75

79

83

87

91

4

99

103

107

111

115

119

123

127

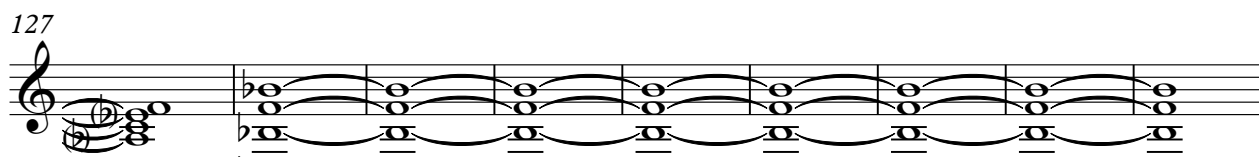

136

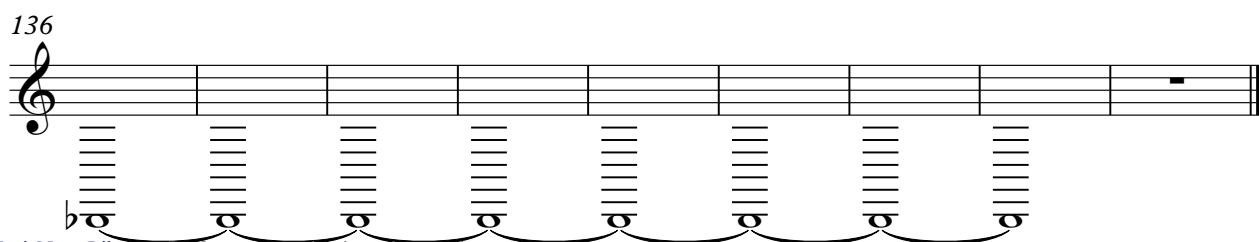

tk7

George Michael - Fastlove

♩ = 110,999908

7 11

21

7 23

53

39 3

97

39

137

5

George Michael - Fastlove

♩ = 110,999908

3

6

9

12

15

18

21

25

29

32

V.S.

36

41

45

6

54

58

61

64

68

72

76

7

86

90

97

100

103

107

109

112

114

119

122

125

128

131

134

George Michael - Fastlove

tk5

♩ = 110,999908

3

6

9

12

15

18 **92**

112

117

121

124

V.S.

127

130

133

135

♩ = 110,999908

127

129

130

131

132

133

134

135

136

137

V.S.

2

138

tk15

6

6

6

6

139

6

6

6

6

140

6

6

6

6

141

6

6

6

6

142

6
