

Johnny Paycheck - Take this Job and shove it

♩ = 139,004089

♩ = 139,004089

5

Perc.

J. Gtr.

E. Gtr.

Kora

E. Bass

Vln.

Solo

8

Perc.

J. Gtr.

E. Gtr.

Kora

E. Bass

Vln.

Solo

11

Perc.

J. Gtr.

E. Gtr.

Kora

E. Bass

Vln.

Solo

14

Perc.

J. Gtr.

E. Gtr.

Kora

E. Bass

Vln.

Solo

18

Perc.

E. Gtr.

Kora

E. Bass

Vln.

Solo

22

Perc.

Kora

E. Bass

26

Perc.

J. Gtr.

E. Gtr.

Kora

E. Bass

29

Perc.

J. Gtr.

E. Gtr.

Kora

E. Bass

32

Perc.

J. Gtr.

E. Gtr.

Kora

E. Bass

35

39

42

45

48

Perc.

J. Gtr.

E. Gtr.

Kora

E. Bass

Vln.

Solo

52

Perc.

E. Gtr.

Kora

E. Bass

Vln.

56

Perc.

Kora

E. Bass

59

Perc.

J. Gtr.

E. Gtr.

Kora

E. Bass

62

Perc.

J. Gtr.

E. Gtr.

Kora

E. Bass

65

Perc.

J. Gtr.

E. Gtr.

Kora

E. Bass

68

Perc.

J. Gtr.

E. Gtr.

Kora

E. Bass

Vln.

Solo

72

75

78

81

84

Perc.

J. Gtr.

J. Gtr.

E. Gtr.

Kora

E. Bass

Vln.

Solo

87

Perc.

J. Gtr.

J. Gtr.

E. Gtr.

E. Bass

Vln.

Solo

90

Perc.

J. Gtr.

J. Gtr.

E. Gtr.

E. Bass

Solo

93

Perc.

J. Gtr.

J. Gtr.

E. Gtr.

E. Bass

Solo

96

Perc.

J. Gtr.

J. Gtr.

E. Gtr.

E. Bass

Vln.

Solo

100

Perc.

J. Gtr.

J. Gtr.

E. Gtr.

Kora

E. Bass

Vln.

Solo

104

107

110

113

116

Perc.

J. Gtr.

J. Gtr.

E. Gtr.

Kora

E. Bass

Vln.

Solo

119

Perc.

J. Gtr.

J. Gtr.

E. Gtr.

E. Bass

Vln.

Solo

121

Johnny Paycheck - Take this Job and shove it

Percussion

♩ = 139,004089

Percussion

37

42

46

51

56

60

64

68

73

77

81

86

90

94

98

103

107

111

115

119

3

♩ = 139,004089

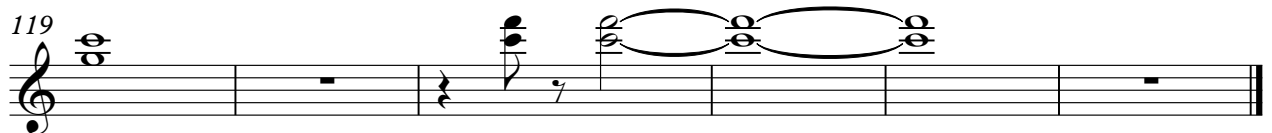
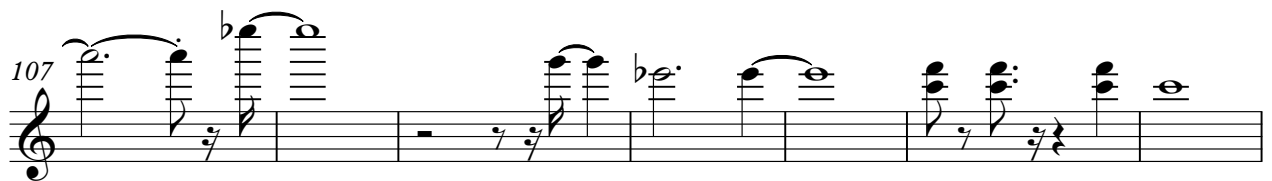
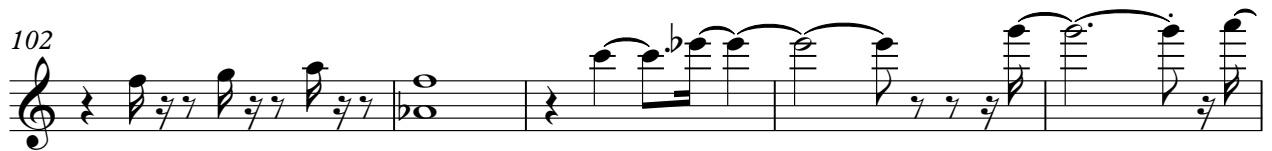

♩ = 139,004089

25

30

35

64

68

89

94

98

119

♩ = 139,004089

2

8

16

8

31

39

46

8

61

70

76

85

91

100

106

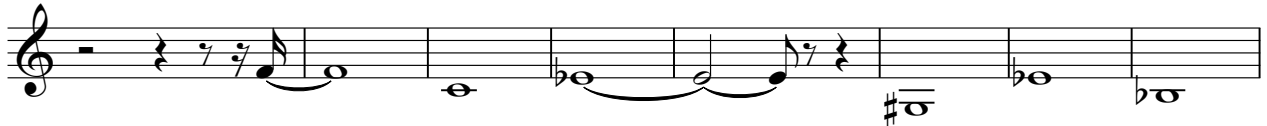

114

119

Johnny Paycheck - Take this Job and shove it

Kora

♩ = 139,004089

6

10

14

19

24

28

32

36

40

V.S.

85 **16**

104

108

112

116 **6**

88

93

98

104

109

114

119

Violin

Johnny Paycheck - Take this Job and shove it

♩ = 139,004089

6

10

14

19 **17**

39

43

47

50 **17**

Johnny Paycheck - Take this Job and shove it

Solo

♩ = 139,004089

2

7

11

16

16

36

41

45

49

16

115

119

