

Johnny Woodhouse - Circus Renz

♩ = 150,000000

FR. HORN

TRUMPET

DRUMS

FINGERDBAS

ACCORDION

♩ = 150,000000

6

FR. HORN

TRUMPET

DRUMS

FINGERDBAS

MELODY

ACCORDION

8

FLUTE

FR.HORN

DRUMS

FINGERDBAS

MELODY

ACCORDION

10

FLUTE

FR.HORN

DRUMS

FINGERDBAS

MELODY

ACCORDION

12

FLUTE

FR.HORN

DRUMS

FINGERDBAS

MELODY

ACCORDION

14

FLUTE

FR.HORN

DRUMS

FINGERDBAS

MELODY

ACCORDION

16

FLUTE

FR.HORN

DRUMS

FINGERDBAS

MELODY

ACCORDION

18

FLUTE

FR.HORN

DRUMS

FINGERDBAS

MELODY

ACCORDION

20

FLUTE

FR.HORN

DRUMS

FINGERDBAS

MELODY

ACCORDION

22

FLUTE

FR.HORN

TRUMPET

DRUMS

FINGERDBAS

MELODY

ACCORDION

24

FLUTE

FR.HORN

TRUMPET

DRUMS

FINGERDBAS

MELODY

ACCORDION

27

FLUTE

FR.HORN

TRUMPET

DRUMS

FINGERDBAS

MELODY

ACCORDION

30

FR.HORN

TRUMPET

DRUMS

FINGERDBAS

ACCORDION

32

FLUTE

FR.HORN

TRUMPET

DRUMS

FINGERDBAS

MELODY

ACCORDION

35

FLUTE

FR.HORN

TRUMPET

DRUMS

FINGERDBAS

MELODY

ACCORDION

38

FR.HORN

TRUMPET

DRUMS

FINGERDBAS

ACCORDION

40

FLUTE

TRUMPET

DRUMS

FINGERDBAS

ACCORDION

42

FLUTE

FR.HORN

DRUMS

FINGERDBAS

MELODY

ACCORDION

43

FLUTE

FR.HORN

DRUMS

FINGERDBAS

MELODY

ACCORDION

44

FLUTE

FR.HORN

DRUMS

FINGERDBAS

MELODY

ACCORDION

45

FLUTE

FR.HORN

DRUMS

FINGERDBAS

MELODY

ACCORDION

46

FLUTE

FR.HORN

DRUMS

FINGERDBAS

MELODY

ACCORDION

47

FLUTE

FR.HORN

DRUMS

FINGERDBAS

MELODY

ACCORDION

48

FLUTE

FR.HORN

DRUMS

FINGERDBAS

MELODY

ACCORDION

49

FLUTE

FR.HORN

DRUMS

FINGERDBAS

MELODY

ACCORDION

50

FLUTE

FR.HORN

DRUMS

FINGERDBAS

MELODY

ACCORDION

51

FLUTE

FR.HORN

DRUMS

FINGERDBAS

MELODY

ACCORDION

52

FLUTE

FR.HORN

DRUMS

FINGERDBAS

MELODY

ACCORDION

53

FLUTE

FR.HORN

DRUMS

FINGERDBAS

MELODY

ACCORDION

55

FLUTE

FR.HORN

DRUMS

FINGERDBAS

MELODY

ACCORDION

57

FLUTE

FR.HORN

TRUMPET

DRUMS

FINGERDBAS

MELODY

ACCORDION

59

FLUTE

FR.HORN

TRUMPET

DRUMS

FINGERDBAS

ACCORDION

61

FLUTE

FR.HORN

TRUMPET

DRUMS

FINGERDBAS

MELODY

ACCORDION

63

FLUTE

FR.HORN

DRUMS

FINGERDBAS

MELODY

ACCORDION

64

FLUTE

FR.HORN

DRUMS

FINGERDBAS

MELODY

ACCORDION

65

FLUTE

FR.HORN

DRUMS

FINGERDBAS

MELODY

ACCORDION

66

FLUTE

FR.HORN

DRUMS

FINGERDBAS

MELODY

ACCORDION

67

FLUTE

FR.HORN

DRUMS

FINGERDBAS

MELODY

ACCORDION

68

FLUTE

FR.HORN

DRUMS

FINGERDBAS

MELODY

ACCORDION

69

FLUTE

FR.HORN

DRUMS

FINGERDBAS

MELODY

ACCORDION

70

FLUTE

FR.HORN

DRUMS

FINGERDBAS

MELODY

ACCORDION

71

FLUTE

FR.HORN

DRUMS

FINGERDBAS

MELODY

ACCORDION

72

FLUTE

FR.HORN

DRUMS

FINGERDBAS

MELODY

ACCORDION

73

FLUTE

FR.HORN

DRUMS

FINGERDBAS

MELODY

ACCORDION

75

FLUTE

FR.HORN

DRUMS

FINGERDBAS

MELODY

ACCORDION

77

FLUTE

FR.HORN

TRUMPET

DRUMS

FINGERDBAS

MELODY

ACCORDION

80

FR.HORN

TRUMPET

DRUMS

FINGERDBAS

MELODY

ACCORDION

82

FLUTE

FR.HORN

DRUMS

FINGERDBAS

MELODY

ACCORDION

84

FLUTE

FR.HORN

DRUMS

FINGERDBAS

MELODY

ACCORDION

86

FR.HORN

DRUMS

FINGERDBAS

MELODY

ACCORDION

88

FLUTE

FR.HORN

DRUMS

FINGERDBAS

MELODY

ACCORDION

90

FR.HORN

DRUMS

FINGERDBAS

MELODY

ACCORDION

92

FLUTE

FR.HORN

DRUMS

FINGERDBAS

MELODY

ACCORDION

94

FLUTE

FR.HORN

DRUMS

FINGERDBAS

MELODY

ACCORDION

96

FLUTE

FR.HORN

DRUMS

FINGERDBAS

MELODY

ACCORDION

97

FLUTE

FR.HORN

TRUMPET

DRUMS

FINGERDBAS

MELODY

ACCORDION

98

FLUTE

Johnny Woodhouse - Circus Renz

♩ = 150,000000

6

14

23

35

44

49

54

57

60

65

V.S.

FLUTE

71

75

82

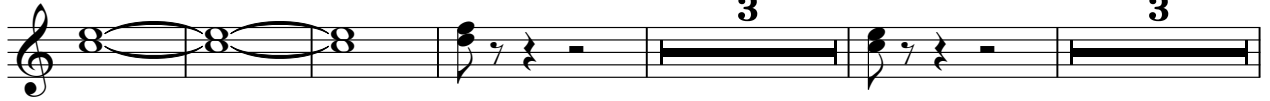

93

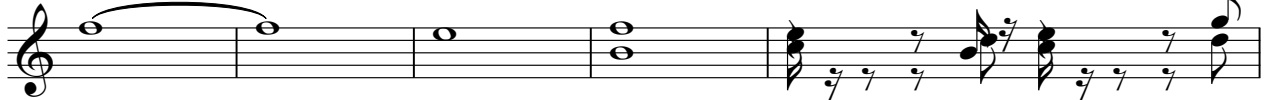

98

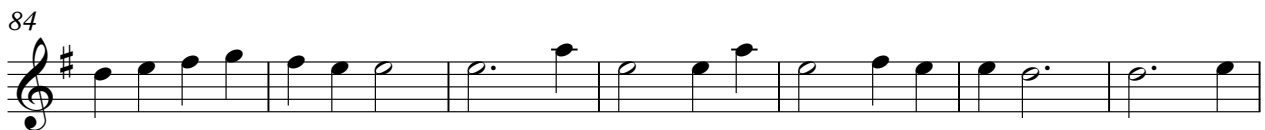
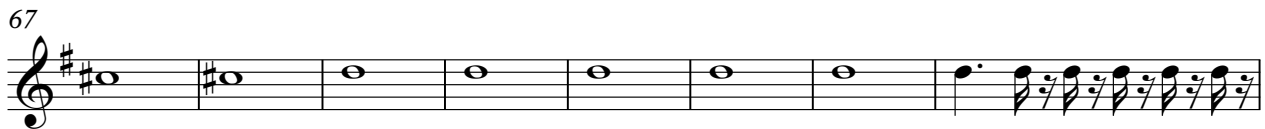

TRUMPET

Johnny Woodhouse - Circus Renz

♩ = 150,000000

2

7 15

26

31

36

40 15

57 3 3 3

61 16

80 15

97

DRUMS

Johnny Woodhouse - Circus Renz

♩ = 150,000000

2

8

12

16

20

24

29

34

39

43

V.S.

DRUMS

47

51

55

60

64

68

72

76

82

86

DRUMS

90

94

97

54

Johnny Woodhouse - Circus Renz

MELODY

♩ = 150,000000

4

7

9

11

13

15

17

19

V.S.

MELODY

55

58

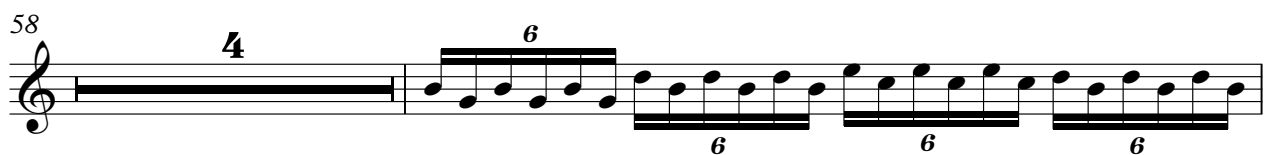

63

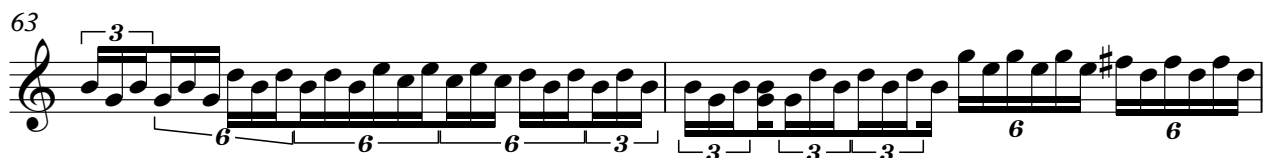

65

67

69

71

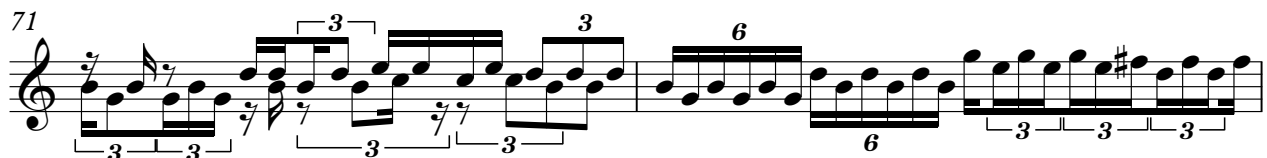

73

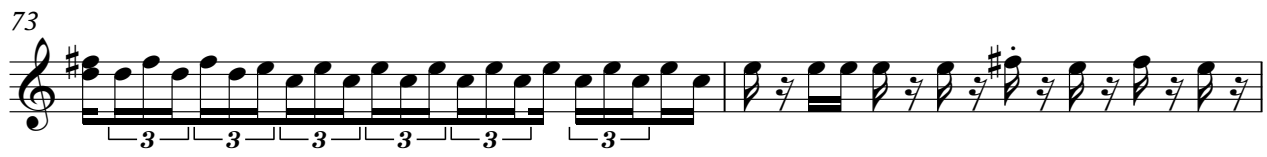

75

77

80

82

84

86

88

90

92

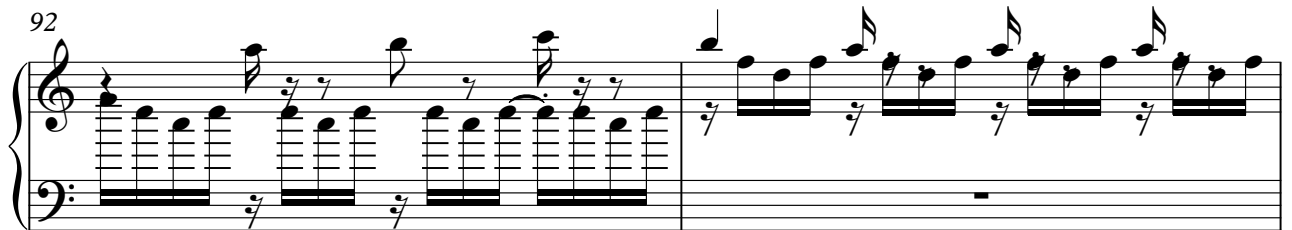

94

96

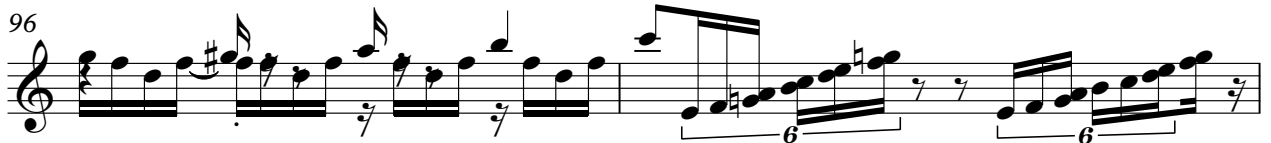

98

ACCORDION

Johnny Woodhouse - Circus Renz

♩ = 150,000000

7

10

13

16

19

22

26

29

V.S.

65

68

71

74

77

82

85

88

91

94

97

