

Jon Bon Jovi - Livin` on a prayer

♩ = 122,999969

Horn in F  
Percussion  
Electric Guitar  
Electric Guitar  
Acoustic Bass  
Electric Bass  
Electric Clavichord  
Synth Voice  
Tape Sampler Keyboard [Brass]  
Synth Strings  
Orchestra Hit  
Lead 5 (Charang)  
Violoncello

9

Perc.  
A. Bass  
E. Bass  
Lead 5  
Vc.

14

Perc.

A. Bass

E. Bass

E. Clav.

Tape Smp. Brs

Lead 5

Vc.

18

Hn.

Perc.

A. Bass

E. Bass

E. Clav.

Tape Smp. Brs

Lead 5

Vc.

Once up on a time, not so long a go...

22

Hn.

Perc.

A. Bass

E. Bass

E. Clav.

Tape Smp. Brs

Orch. Hit

Lead 5

Vc.

I'm my used to work on the docks.

25

Hn.

Perc.

A. Bass

E. Bass

E. Clav.

Syn. Str.

Lead 5

Vc.

Un ion's been on strike, h's down on his luck; it's tough,

28

Hn.

Perc.

E. Gtr.

A. Bass

E. Bass

E. Clav.

Syn. Str.

Lead 5

Vc.

3

sp

tough.

31

Hn.

Perc.

E. Gtr.

A. Bass

E. Bass

E. Clav.

Syn. Str.

Lead 5

Vc.

Gi na works the dish ef all day.

34

Hn. Work ing for her man, she brings home her pay for love, my

Perc.

E. Gtr.

A. Bass

E. Bass

E. Clav.

Syn. Str.

Lead 5

Vc.

37

Hn. for love. She says. We've got to

Perc.

E. Gtr.

A. Bass

E. Bass

E. Clav.

Syn. Str.

Lead 5

Vc.

40

Hn. *hold on to what we've got. It does n't make a difference if we make*

Perc.

E. Gtr.

A. Bass

E. Bass

E. Clav.

Syn. Voice

Syn. Str.

Vc.

43

Hn. *it or not. We've got each other and that's a lot. For love, we'll*

Perc.

E. Gtr.

E. Gtr.

A. Bass

E. Bass

E. Clav.

Syn. Voice

Syn. Str.

Vc.

47 7

Hn. give it a shot. Oh, we're half way there. Oh, liv

Perc.

E. Gtr.

E. Gtr.

A. Bass

E. Bass

E. Clav.

Syn. Voice

Syn. Str.

Orch. Hit

Vc.

51

Hn. in' on a prayer. Takmy hand, we'll make it, I swear. Oh, liv

Perc.

E. Gtr.

A. Bass

E. Bass

E. Clav.

Syn. Voice

Syn. Str.

Orch. Hit

Vc.

55

Hn. *in' on a prayer.* Tommy's got his six string in hoek.

Perc.

E. Gtr.

A. Bass

E. Bass

E. Clav.

Syn. Str.

Orch. Hit

Lead 5

Vc.

59

Hn. *Now, he's hold in in whused to make it talk, so tough,*

Perc.

A. Bass

E. Bass

E. Clav.

Syn. Str.

Lead 5

Vc.

62

65

68

Hn. cries in the night, Tom my whis pers: Ba by it's kay,

Perc.

E. Gtr.

A. Bass

E. Bass

E. Clav.

Syn. Str.

Lead 5

Vc.

71

Hn. sorhe day. We've got to

Perc.

E. Gtr.

A. Bass

E. Bass

E. Clav.

Syn. Str.

Lead 5

Vc.

74

Hn. hold on to what we've got. It does n't make a difference if we make it or not. We've

Perc.

E. Gtr.

E. Gtr.

A. Bass

E. Bass

E. Clav.

Syn. Voice

Syn. Str.

Vc.

78

Hn. got each other and that's a lot. For love, we'll give it a shot.

Perc.

E. Gtr.

E. Gtr.

A. Bass

E. Bass

E. Clav.

Syn. Voice

Syn. Str.

Vc.

82

Hn. *Oh, we're half way there. Oh, liv in' on a prayer.*

Perc.

E. Gtr.

E. Gtr.

A. Bass

E. Bass

E. Clav.

Syn. Voice

Syn. Str.

Orch. Hit

Vc.

86

Hn. *Takny hand, we'll make it, I swear. Oh, liv in' on aprayer,*

Perc.

E. Gtr.

A. Bass

E. Bass

E. Clav.

Syn. Voice

Syn. Str.

Orch. Hit

Vc.

90

Hn. liv in' on a prayer.

Perc.

E. Gtr.

E. Gtr.

A. Bass

E. Bass

E. Clav.

Orch. Hit

Vc.

95

Perc.

E. Gtr.

E. Gtr.

A. Bass

E. Bass

E. Clav.

Orch. Hit

Vc.

99

Hn.

Perc.

E. Gtr.

E. Gtr.

A. Bass

E. Bass

E. Clav.

Syn. Voice

Syn. Str.

Orch. Hit

Vc.

Ooh, we've got to hold on,

102

Hn.

Perc.

E. Gtr.

E. Gtr.

A. Bass

E. Bass

E. Clav.

Syn. Voice

Syn. Str.

Vc.

read y or npt. You live for the fight when that's all that you've got. Woh, we're

106

Hn. *half way there. Woh, liv in' on a prayer.*

Perc.

E. Gtr.

A. Bass

E. Bass

E. Clav.

Syn. Voice

Syn. Str.

Vc.

109

Hn. *Take my hand and we'll make it, I swear. Woh, liv in' on a prayer.*

Perc.

E. Gtr.

A. Bass

E. Bass

E. Clav.

Syn. Voice

Syn. Str.

Vc.

113 17

Hn. *Woh,* *we're half way there.* *Woh,* *liv*

Perc.

E. Gtr.

A. Bass

E. Bass

E. Clav.

Syn. Voice

Syn. Str.

Vc.

116

Hn. *m' on apraxen* *Take my hand and I'll make it, I swear.* *Woh,*

Perc.

E. Gtr.

A. Bass

E. Bass

E. Clav.

Syn. Voice

Syn. Str.

Vc.

120

Hn.

Perc.

E. Gtr.

A. Bass

E. Bass

E. Clav.

Syn. Voice

Syn. Str.

Vc.

in' on a prayer. Woh, we're half way there.

123

Hn.

Perc.

E. Gtr.

A. Bass

E. Bass

E. Clav.

Syn. Voice

Syn. Str.

Vc.

Woh, liv in on a prayer. Take my hand and we'll

126

Hn. make it, I swear. Woh, liv

Perc.

E. Gtr.

A. Bass

E. Bass

E. Clav.

Syn. Voice

Syn. Str.

Vc.

19

128

Hn. in' on a prayer.

Perc.

E. Gtr.

A. Bass

E. Bass

E. Clav.

Syn. Str.

Vc.

# Jon Bon Jovi - Livin' on a prayer

Horn in F

♩ = 122,999969

6 12

Onceup on a time,

21 not solong a go... Tommysedworkin thadocks.

26 Uonbeen ostrike,he's down his luck;it'stough, so tough.

30 Gi nworkheliner all day. Workfor heman,she

35 bringme her pay for love, mm, for love.

39 SheWe'got to hold on to whave'vegot. It doesn't make difrenceif wemake

43 it or not.We've goeachoth er and that's a lot. For love, we'll

47 give it ashot. Oh, we're halfwaythere. Oh, liv in'on a prayer.

52 Takmyhand, we'll make it,I swear. Oh, liv in' on a prayer.

2

58  Tommy's got his six string in hock. Now, he hold in' in what used

61  tonakettalk; tough, mm, it's tough.

66  Gi n dream of runnin' a way. Whes he cries in the night, Tom my whis

69  pers: Baby, it's o kay, some day. We've got to

74  hold on to whave'got. It doesn't make a difference if we mak it or not. We've

78  got a cloth er and that's a lot. For love, we'll give it a shot. Oh, we're

83  half way there. Oh, liv in' on a prayer. Taken hand, we'll

87  make it, I swear. Oh, liv in' on a prayer, liv in' on a prayer.

91  Ooh, we've got to hold on,

102  ready or not. You live for the fight when that's all that you've got.

105 Horn in F

Woh, we're half way there. Woh, liv in'on a prayer. 3

109

Take my hand and we'll make it, I swear. Woh, liv in' on a prayer.

113

Woh, we're half way there. Woh, liv in'on a prayer. 3

117

Take my hand and we'll make it, I swear. Woh, liv in' on a prayer.

121

Woh, we're half way there. Woh, liv in'on a prayer. 3

125

Take my hand and we'll make it, I swear. Woh, liv

128

in' on a prayer.

# Jon Bon Jovi - Livin` on a prayer

## Percussion

♩ = 122,999969

6

11

15

19

23

26

30

33

37

40

V.S.

45

49

54

58

62

65

68

72

76

81

85

90

95

100

104

108

112

116

119

123

V.S.

4

Percussion

126

128

Electric Guitar

Jon Bon Jovi - Livin` on a prayer

♩ = 122,999969

6 32

41

45 3

50

54 18

75

80 3

84

87

92

97

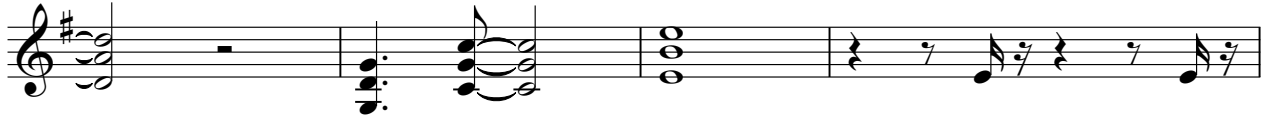

101

105

109

113

117

121

125

128

Electric Guitar

Jon Bon Jovi - Livin` on a prayer

♩ = 122,999969

6 22 4

36 3

44 17 4

70 3

78 7

92

96

100 3

105 26

# Jon Bon Jovi - Livin` on a prayer

## Acoustic Bass

♩ = 122,999969

2

9

12

15

18

21

24

27

30

33

V.S.

36

39

42

44

47

50

53

56

59

62

65

68

71

74

76

78

81

84

87

90

94

97

100

103

107

110

113

116

119

122

125

127

Electric Bass

Jon Bon Jovi - Livin` on a prayer

♩ = 122,999969

2

9

12

15

18

21

24

27

30

33

V.S.

36

39

42

44

47

50

53

56

59

62

65

68

71

74

76

78

81

84

87

90

125

127

Electric Clavichord

Jon Bon Jovi - Livin` on a prayer

♩ = 122,999969

20

25

27

29

31

33

35

V.S.

37

39

44

50

56

59

61

63

65

67

69

71

73

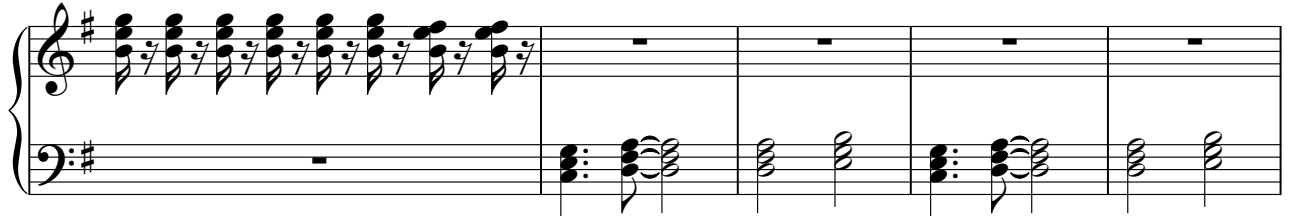

78

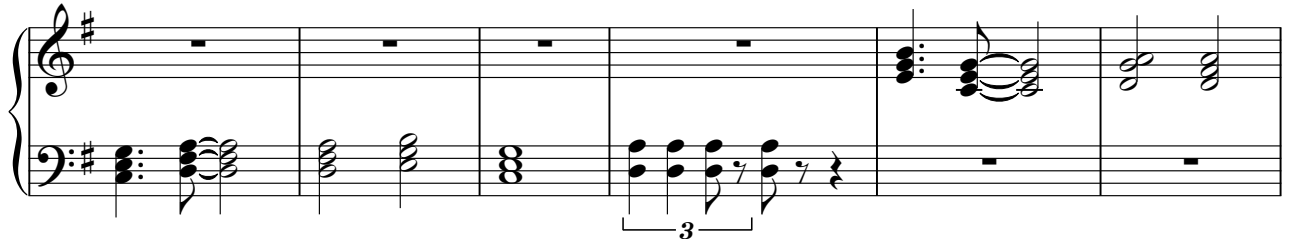

84

89

95

101

102

103

104

105

110

115

120

125

Synth Voice

Jon Bon Jovi - Livin` on a prayer

♩ = 122,999969

Tape Sampler Keyboard [Brass] Jon Bon Jovi - Livin` on a prayer

♩ = 122,999969

6 7

19

80

105

26

Synth Strings

Jon Bon Jovi - Livin` on a prayer

♩ = 122,999969

6 19

30 4

40

44 3

49

55

62 4

Synth Strings

70

76

80

86

101

105

110

116

122

126

Orchestra Hit

Jon Bon Jovi - Livin` on a prayer

♩ = 122,999969

6 14

24 24

52

58 24

86

92

97 4

105 26

Lead 5 (Charang)

Jon Bon Jovi - Livin` on a prayer

♩ = 122,999969

6 4

13

16

19

22

25

28

31

34

37

V.S.

## Lead 5 (Charang)

40 **16**

58

61

64

67

70

73 **30**

105 **26**

Violoncello

Jon Bon Jovi - Livin` on a prayer

♩ = 122,999969

10

18

26

35

41

44

48

54

62

V.S.

2

71

Violoncello

76

79

84

89

95

101

105

110

115

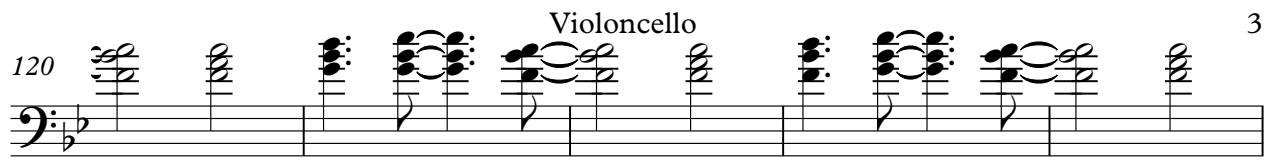
120  3

125 