

Jon Bon Jovi - You give love a bad name

♩ = 123,999992

Percussion

Flexatone

Electric Guitar

Electric Guitar

Electric Guitar

Electric Guitar

Synth Bass

Reverse Cymbals

Synth Strings

Pad 3 (Polysynth)

FX 1 (Rain)

FX 5 (Brightness)

Viola

Viola

Solo

Shout your heart, and you're to blame. Damn you give love a bad name.

8

Perc.

Flex.

E. Gtr.

E. Gtr.

E. Gtr.

S. Bass

14

Perc.

E. Gtr.

E. Gtr.

E. Gtr.

S. Bass

FX 1

17

Perc.

E. Gtr.

E. Gtr.

E. Gtr.

S. Bass

Pad 3

FX 1

An an gel's smile is what you sell. You prom ise me heav en, ther put

21

Perc.

E. Gtr.

E. Gtr.

S. Bass

Pad 3

methroughell. Chains of love got hold on me. When passion's a pris on, you can't break free.

26

Perc.

Flex.

E. Gtr.

E. Gtr.

E. Gtr.

S. Bass

Pad 3

Vla.

Oh, you're a load edgun, yeah. Oh, there's nowhere to run,

32

Perc.

Flex.

E. Gtr.

E. Gtr.

E. Gtr.

S. Bass

Pad 3

Vla.

no one can save me, the damage is done. Shot through heart, and you're to blame. Yogivlove a

37

Perc.

Flex.

E. Gtr.

E. Gtr.

S. Bass

Pad 3

Vla.

Vla.

bad name. I play my part, and you play your game. Yogivlove a bad name. Hey, yogivlove

43

Perc.

Flex.

E. Gtr.

E. Gtr.

E. Gtr.

S. Bass

Pad 3

FX 5

a bad name.

48

Perc.

E. Gtr.

E. Gtr.

E. Gtr.

S. Bass

Syn. Str.

Pad 3

Yopaint your smile on your lips, blood red nails onyour

52

Perc.

E. Gtr.

E. Gtr.

S. Bass

Syn. Str.

Pad 3

fin gerips. A school boy's dream, you act so shy. Youwer y firstkiss wasyour firstkissgoodbye.

57

Perc.

Flex.

E. Gtr.

E. Gtr.

E. Gtr.

S. Bass

Pad 3

Vla.

62

Perc.

Flex.

E. Gtr.

E. Gtr.

E. Gtr.

S. Bass

Pad 3

Vla.

Solo

66

Perc.

Flex.

E. Gtr.

E. Gtr.

S. Bass

Pad 3
you're to blame. You give love a bad name. I play my part, and you

Vla.

Vla.

Solo

70

Perc.

Flex.

E. Gtr.

E. Gtr.

S. Bass

Pad 3
play your game. You give love a bad name. You give love...

Vla.

Vla.

Solo

74

Perc.

Flex.

E. Gtr.

E. Gtr.

E. Gtr.

S. Bass

Pad 3

Solo

79

Perc.

Flex.

E. Gtr.

E. Gtr.

E. Gtr.

S. Bass

82

Perc.

Flex.

E. Gtr.

E. Gtr.

E. Gtr.

S. Bass

Pad 3

Vla.

Ah! Shot through the heart, and you're to blame. You give love a bad

87

Perc.

S. Bass

Rev. Cym.

Syn. Str.

Pad 3

Vla.

Vla.

name. I play my part, and play your game. You give love a bad name. Shot

92

Perc.

Flex.

E. Gtr.

E. Gtr.

S. Bass

Pad 3

Vla.

Vla.

Solo

through the heart, and you're to blame. You give love a bad name. I play

96

Perc.

Flex.

E. Gtr.

E. Gtr.

E. Gtr.

S. Bass

Pad 3

Vla.

Vla.

Solo

my part, and you play your game. You give love a bad name. You

100

Perc.

Flex.

E. Gtr.

E. Gtr.

E. Gtr.

S. Bass

Pad 3
give love, you give love,

Vla.

Solo

104

Perc.

Flex.

E. Gtr.

E. Gtr.

E. Gtr.

S. Bass

Pad 3
you give love, you give love, you

Vla.

Solo

108

Perc.

Flex.

E. Gtr.

E. Gtr.

E. Gtr.

S. Bass

Pad 3

give love, you give love, you

Vla.

Solo

112

Perc.

Flex.

E. Gtr.

E. Gtr.

E. Gtr.

S. Bass

Pad 3

give love, you give love...

Vla.

Solo

115

Perc. Flex. E. Gtr. E. Gtr. S. Bass Syn. Str. Vla. Solo

Jon Bon Jovi - You give love a bad name

Percussion

♩ = 123,999992

4

9

14

19

24

29

34

40

46

51

V.S.

56

61

66

72

77

82

87

92

98

103

Percussion

108

113

Jon Bon Jovi - You give love a bad name

Flexatone

♩ = 123,999992

5

11

16

33

38

43

16

64

69

74

79

8

92

98

103

108

113

Electric Guitar

Jon Bon Jovi - You give love a bad name

♩ = 123,999992

5

10

15

19

23

28

35

40

45

49

53

57

65

70

76

82

94

99

104

109

114

Jon Bon Jovi - You give love a bad name

Electric Guitar

♩ = 123,999992

4

10

2

8

18

8

32

38

45

2

8

61

68

74

79

8

92

98

104

110

114

Jon Bon Jovi - You give love a bad name

Electric Guitar

♩ = 123,999992

5

10

15

19

23

28

10

44

48

52

55

59

65

34

103

108

113

♩ = 123,999992

43 29

76

79

81

35

Synth Bass

Jon Bon Jovi - You give love a bad name

♩ = 123,999992

4

9

14

18

22

25

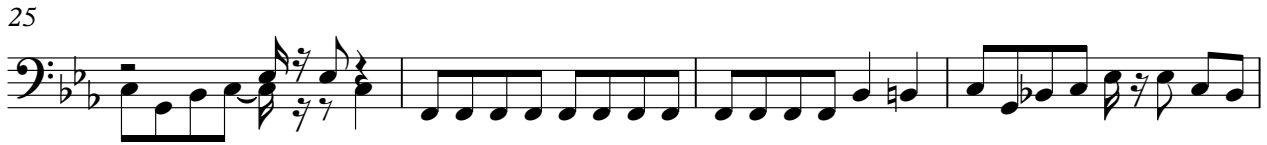

29

33

38

43

V.S.

48

52

56

60

63

67

72

77

82

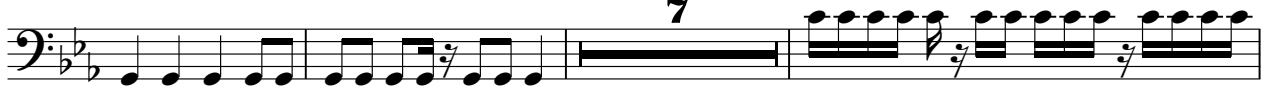

92

97

102

106

110

114

Reverse Cymbals

Jon Bon Jovi - You give love a bad name

♩ = 123,999992

43 42

87

30

Synth Strings

Jon Bon Jovi - You give love a bad name

♩ = 123,999992

43

3

4/4 2/4 4/4

51

31

3

88

92

25

Pad 3 (Polysynth)

Jon Bon Jovi - You give love a bad name

♩ = 123,999992

Shot through heart, and you're to blame

Dating you give love a bad name.

An angel's smile is what you sell. You promise me heaven, then put me through hell.

Chains of love got a hold on me. When passion's a prison you can break free. Oh, you're a

load edgun, yeah. Oh, there's nowhere to run,

no one can save me the damage is done. Shot through heart, and you're to blame.

You give love a bad name. I play my part, and you play your game.

You give love a bad name. Hey, you give love

a bad name.

48

 You paint your smile on your lips, blood red nails on your

52

 finger tips. A school boy's dream, you act so shy. You've

55

 your first kiss was your first kiss goodbye. Woh, you're a loaded gun.

60

 Woh, there's nowhere to run, no one can save the damage is done.

65

 Shot through heart, and you're to blame. You give love a bad name. I

69

 play my part, and you play your game. You give love a bad name.

73

 You give love... Ah! Shot through heart, and you're

85

 to blame. You give love a bad name. I play my part, and you play

89

 your game. You give love a bad name. Shot through heart, and

93

 you're to blame. You give love a bad name. I play my part, and you

97

playourgame. You givlove a bad name. You givdove, you

102

givdove, you givdove, you givdove, you

108

give love, you give love, you

112

give love, you give love... **4**

FX 1 (Rain)

Jon Bon Jovi - You give love a bad name

♩ = 123,999992

13

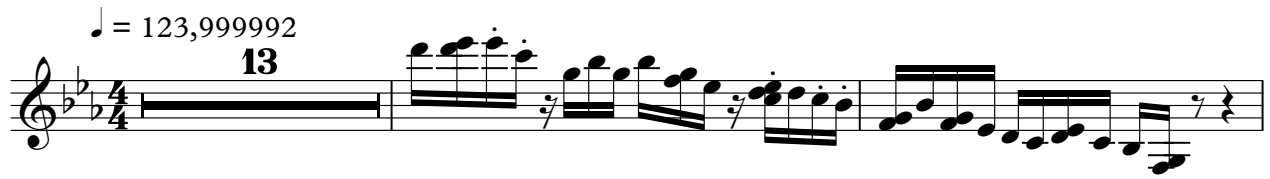

16

18

26

74

♩ = 123,999992

43

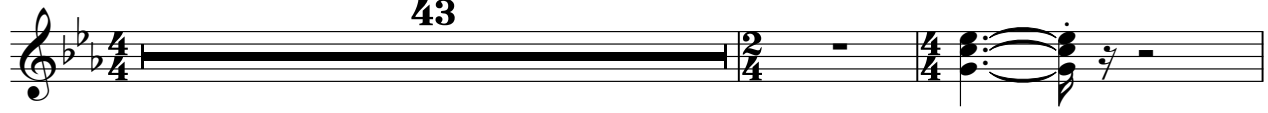

46

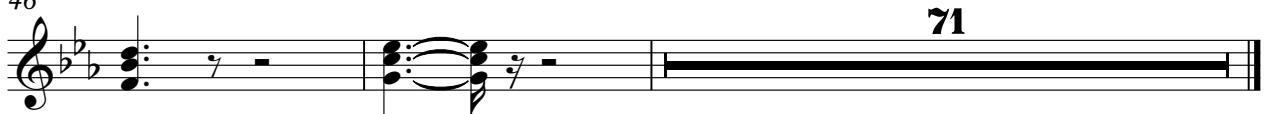

71

Viola

Jon Bon Jovi - You give love a bad name

♩ = 123,999992

22

27

35

45

63

70

87

93

Jon Bon Jovi - You give love a bad name

Viola

♩ = 123,999992

36

3

2

44

23

3

73

18

3

3

99

104

109

113

3

Jon Bon Jovi - You give love a bad name

Solo

♩ = 123,999992

43 20

66

69

72

75 17

94

97

100

103

106

V.S.

2

Solo

