

Geri Halliwell - Scream if you wanna go faster

♩ = 148,000153

Generated by GNMIDFMT 1.0 demo version during 5 days free testing phase

8

Timp.

Perc.

S. Bass

Rev. Cym.

Orch. Hit

FX 1

Heli.

11

Timp.

Perc.

E. Gtr.

Organ

S. Bass

Syn. Str.

13

Timp.

Perc.

E. Gtr.

Organ

S. Bass

Syn. Str.

15

Timp.

Perc.

E. Gtr.

Organ

S. Bass

Syn. Str.

A double bar line is present between measure 18 and measure 19.

21

Alto Sax.

Perc.

Organ

S. Bass

Syn. Str.

Alto Sax. part: Melodic line with slurs, starting on G4 and moving up to B4.

Perc. part: Rhythmic pattern of eighth notes with 'x' marks above, indicating a specific sound effect.

Organ part: Sustained chords in both staves, with a key signature change to C#m at the end of the system.

S. Bass part: Simple bass line with notes G2, B2, D3, F3, G3, B2, D3.

Syn. Str. part: Chord progression from F#m to C#m.

23

Alto Sax.

Perc.

Organ

S. Bass

Syn. Str.

Alto Sax. part: Melodic line with slurs, starting on G4 and moving up to B4.

Perc. part: Rhythmic pattern of eighth notes with 'x' marks above, indicating a specific sound effect.

Organ part: Sustained chords in both staves, with a key signature change to C#m at the end of the system.

S. Bass part: Simple bass line with notes G2, B2, D3, F3, G3, B2, D3.

Syn. Str. part: Chord progression from F#m to C#m.

25

Alto Sax.

Perc.

Organ

S. Bass

Syn. Str.

27

Alto Sax.

Perc.

E. Gtr.

E. Gtr.

Organ

S. Bass

Syn. Str.

29

Alto Sax.

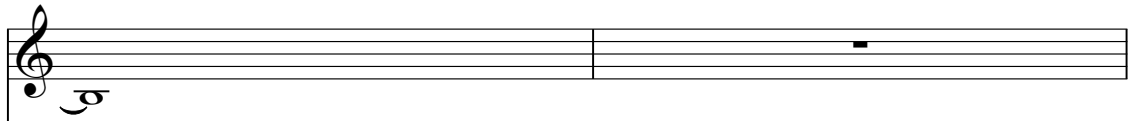

Perc.

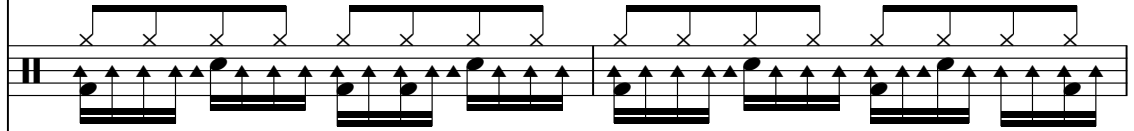

E. Gtr.

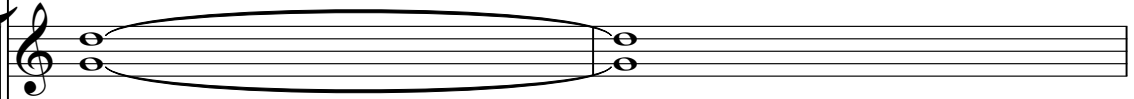

E. Gtr.

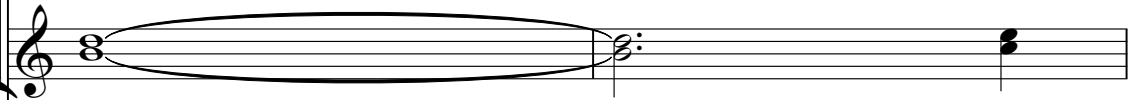

E. Piano

Organ

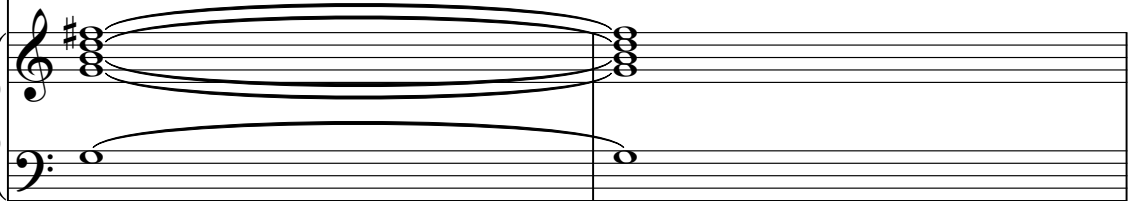

S. Bass

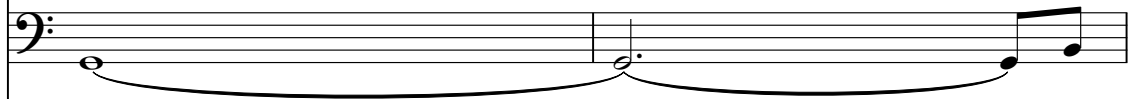

Syn. Str.

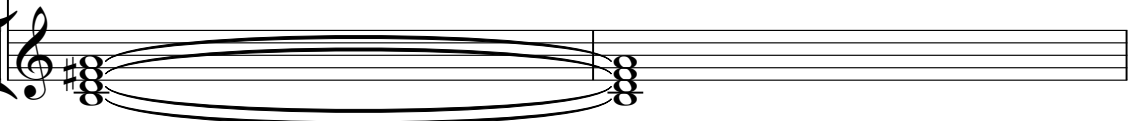

31

Alto Sax.

Perc.

E. Gtr.

E. Gtr.

E. Piano

Organ

S. Bass

Syn. Str.

33

Alto Sax.

Perc.

E. Gtr.

E. Gtr.

Organ

S. Bass

Syn. Str.

FX 1

Heli.

35

Alto Sax.

Timp.

Perc.

E. Gtr.

E. Gtr.

A.

Organ

S. Bass

Syn. Str.

FX 1

37

39

Alto Sax.

Timp.

Perc.

E. Gtr.

E. Gtr.

Organ

S. Bass

Syn. Str.

FX 1

41

Alto Sax. Timp. Perc. E. Gtr. E. Gtr. Organ S. Bass Syn. Str. FX 1

- E. Gtr. (Staff 2):** Tablature with fret numbers: 0, 0, 3, 0, 0, 5, 6.

43

- Alto Sax.**: Treble clef, two measures of music. Measure 43 contains a quarter note G4, a dotted quarter note A4, and a half note B4. Measure 44 contains a whole rest.
- Timp.**: Bass clef, two measures. Measure 43 has a quarter note G2, a quarter rest, and a quarter rest. Measure 44 has a quarter rest, a quarter rest, and a quarter note G2.
- E. Gtr.**: Treble clef, two measures of chords. Measure 43 has a G4-A4 dyad. Measure 44 has a G4-A4 dyad.
- E. Gtr. TAB**: Bass clef, two measures of guitar tablature. Measure 43 has fret numbers 0 and 3. Measure 44 has fret numbers 0, 5, and 6.
- Organ**: Grand staff (treble and bass clefs). Measure 43 has a G4-A4 dyad in the treble and a G2 in the bass. Measure 44 has a G4-A4 dyad in the treble and a G2 in the bass.
- S. Bass**: Bass clef, two measures of eighth notes. Measure 43 starts on G1 and moves up stepwise to D2. Measure 44 starts on E2 and moves up stepwise to B1.
- Syn. Str.**: Treble clef, two measures of chords. Measure 43 has a G4-A4 dyad. Measure 44 has a G4-A4 dyad.
- FX 1**: Treble clef, two measures of chords. Measure 43 has a G4-A4 dyad. Measure 44 has a G4-A4 dyad.

45

47

Alto Sax.

Perc.

E. Gtr.

Organ

S. Bass

Syn. Str.

FX 1

49

Alto Sax.

Perc.

Organ

S. Bass

Syn. Str.

FX 1

51

Alto Sax.

Perc.

Organ

S. Bass

Syn. Str.

FX 1

53

Alto Sax.

Perc.

Rhythmic notation for the Percussion part, featuring a series of eighth notes with upward-pointing stems and 'x' marks above them, indicating a specific rhythmic pattern.

Organ

S. Bass

Syn. Str.

FX 1

55

Alto Sax.

Perc.

E. Gtr.

E. Gtr.

Organ

S. Bass

Syn. Str.

FX 1

57

- Alto Sax.**: A single note is written in measure 57, with a fermata over it.
- Perc.**: A rhythmic pattern of eighth notes with accents and x marks above them, indicating a specific sound effect.
- E. Gtr.**: Two staves. The top staff has a long horizontal line with a fermata, indicating a sustained sound. The bottom staff has a similar line with a fermata, and a few notes are written in measure 60.
- E. Piano**: A single note in measure 57 with a fermata, and a melodic line in measure 60.
- Organ**: Two staves. The top staff has a long horizontal line with a fermata. The bottom staff has a long horizontal line with a fermata.
- S. Bass**: A single note in measure 57 with a fermata, and a melodic line in measure 60.
- Syn. Str.**: Two staves. The top staff has a long horizontal line with a fermata. The bottom staff has a long horizontal line with a fermata.
- FX 1**: A series of chords with a slash through them, indicating a specific sound effect.

59

Alto Sax.

Perc.

E. Gtr.

E. Gtr.

E. Piano

Organ

S. Bass

Syn. Str.

FX 1

61

Alto Sax.

Perc.

E. Gtr.

E. Gtr.

Organ

S. Bass

Syn. Str.

FX 1

Heli.

63

Alto Sax.

Timp.

Perc.

E. Gtr.

E. Gtr.

A.

Organ

S. Bass

Syn. Str.

FX 1

65

Alto Sax. Timp. Perc. E. Gtr. E. Gtr. A. Organ S. Bass Syn. Str. FX 1

Detailed description of the musical score for measures 65 and 66:

- E. Gtr. (Staff 2):** Tablature with fret numbers: 0, 0 3, 0, 0, 5 6.
- Organ:** Treble and bass clefs, chords G4-B4 and G4-B4 with a sharp sign (#).

67

Alto Sax.

Timp.

Perc.

E. Gtr.

E. Gtr.

Organ

S. Bass

Syn. Str.

FX 1

69

Alto Sax.

Timp.

Perc.

E. Gtr.

E. Gtr.

Organ

S. Bass

Syn. Str.

FX 1

- Alto Sax.**: Measure 69 starts with a quarter note G4, followed by eighth notes A4, B4, C5, B4, A4, G4. Measure 70 starts with a quarter note G4, followed by eighth notes A4, B4, C5, B4, A4, G4, then a triplet of eighth notes G4, A4, B4.
- Timp.**: Measure 69 has a quarter rest. Measure 70 has a quarter note G2.
- Perc.**: Measure 69 has a rhythmic pattern of eighth notes with accents and beams. Measure 70 continues this pattern.
- E. Gtr.**: Measure 69 has a whole note chord G4-B4. Measure 70 has a whole note chord G4-B4.
- E. Gtr. (TAB)**: Measure 69 has fret numbers 0, 0, 3. Measure 70 has fret numbers 0, 0, 5, 6.
- Organ**: Measure 69 has a whole note chord G4-B4. Measure 70 has a whole note chord G#4-B4.
- S. Bass**: Measure 69 has a quarter note G2, followed by eighth notes A2, B2, C3, B2, A2, G2. Measure 70 has a quarter note G2, followed by eighth notes A2, B2, C3, B2, A2, G2.
- Syn. Str.**: Measure 69 has a whole note chord G4-B4. Measure 70 has a whole note chord G#4-B4.
- FX 1**: Measure 69 has a rhythmic pattern of eighth notes with accents and beams. Measure 70 continues this pattern.

71

Alto Sax.

Timp.

Perc.

E. Gtr.

E. Gtr.

A.

Organ

S. Bass

Syn. Str.

FX 1

73

Alto Sax.

Timp.

Perc.

E. Gtr.

E. Gtr.

A.

Organ

S. Bass

Syn. Str.

FX 1

0 0 3 0 5 6

75

Alto Sax.

Timp.

Perc.

E. Gtr.

E. Gtr.

Organ

S. Bass

Syn. Str.

FX 1

77

Alto Sax.

Timp.

Perc.

E. Gtr.

E. Gtr.
TAB
0 0 3 0 0 5 6

Organ

S. Bass

Syn. Str.

FX 1

79

Alto Sax.

Perc.

E. Gtr.

Organ

S. Bass

Syn. Str.

81

Alto Sax.

Perc.

E. Gtr.

Organ

S. Bass

Syn. Str.

83

Alto Sax. Perc. E. Gtr. Organ S. Bass Syn. Str.

85

Alto Sax. Perc. E. Gtr. Organ S. Bass Syn. Str. Heli.

87

89

Timp.

Perc.

E. Gtr.

E. Gtr.

E. Gtr.

Organ

S. Bass

Syn. Str.

FX 1

91

- E. Gtr. (Electric Guitar):** Tablature for the fretboard, showing fret numbers 0, 3, 5, and 6.

93

Timp.

Perc.

E. Gtr.

E. Gtr.

E. Gtr.

Organ

S. Bass

Syn. Str.

FX 1

0 0 3 | 0 0 5 6

95

Alto Sax.

Timp.

Perc.

E. Gtr.

E. Gtr.

A.

Organ

S. Bass

Syn. Str.

FX 1

0 0 3 0 5 6

97

Alto Sax.

Timp.

Perc.

E. Gtr.

E. Gtr.

A.

Organ

S. Bass

Syn. Str.

FX 1

99

Alto Sax.

Timp.

Perc.

E. Gtr.

E. Gtr.

Organ

S. Bass

Syn. Str.

FX 1

101

103

Alto Sax.

Timp.

Perc.

E. Gtr.

E. Gtr.

A.

Organ

S. Bass

Syn. Str.

FX 1

0 0 3 0 5 6

105

107

Alto Sax.

Timp.

Perc.

E. Gtr.

E. Gtr.

Organ

S. Bass

Syn. Str.

FX 1

109

Alto Sax.

Timp.

Perc.

E. Gtr.

E. Gtr.

Organ

S. Bass

Syn. Str.

FX 1

0 3 0 5 6

111

113

Alto Sax. Treble clef, triplet of eighth notes.

Timp. Bass clef, rests and eighth notes.

Perc. Drum set notation with 'x' marks for cymbals and '▲' for snare.

E. Gtr. Treble clef, chords.

E. Gtr. TAB, fret numbers: 0, 0, 3, 0, 0, 5, 6.

Organ Grand staff, chords and notes.

S. Bass Bass clef, eighth notes.

Syn. Str. Treble clef, chords.

FX 1 Treble clef, chords and effects.

Heli. Drum set notation, rests and notes.

115

Timp.

Perc.

E. Gtr.

E. Gtr.

E. Gtr.

Organ

S. Bass

Syn. Str.

FX 1

117

Timp.

Perc.

E. Gtr.

E. Gtr.

E. Gtr.

Organ

S. Bass

Syn. Str.

FX 1

119

Timp.

Perc.

E. Gtr.

E. Gtr.

E. Gtr.

Organ

S. Bass

Syn. Str.

FX 1

121

The musical score consists of the following parts:

- Timp.**: Timpani part in bass clef, starting with a quarter note followed by rests and ending with a sixteenth-note triplet.
- Perc.**: Percussion part with a drum set icon, featuring a complex rhythmic pattern of eighth and sixteenth notes.
- E. Gtr.**: Electric guitar part in treble clef, playing a melodic line with eighth and sixteenth notes.
- E. Gtr.**: Electric guitar tablature part, showing fret numbers 0, 3, 5, and 6.
- Organ**: Organ part in grand staff (treble and bass clefs), playing chords and a single bass note.
- S. Bass**: Double bass part in bass clef, playing a melodic line with eighth and sixteenth notes.
- Syn. Str.**: Synthesizer string part in treble clef, playing sustained chords.
- FX 1**: Effects part in treble clef, playing a melodic line with eighth and sixteenth notes.
- Heli.**: Helicopter part in bass clef, playing a single note.

123

Timp.

Perc.

E. Gtr.

E. Gtr.

E. Gtr.

Organ

S. Bass

Syn. Str.

FX 1

125

Timp.

Perc.

E. Gtr.

E. Gtr.

E. Gtr.

Organ

S. Bass

Syn. Str.

FX 1

127

Timp.

Perc.

E. Gtr.

E. Gtr.

E. Gtr.

Organ

S. Bass

Syn. Str.

FX 1

129

Alto Sax.

Timp.

Perc.

E. Gtr.

E. Gtr.

E. Gtr.

A.

E. Piano

Organ

S. Bass

Rev. Cym.

Syn. Str.

Orch. Hit

FX 1

Heli.

Alto Saxophone

Geri Halliwell - Scream if you wanna go faster

♩ = 148,000153

Generated by GNMIDFMT 1.0 demo version during 5 days free testing phase

18

22

27

33

38

42

49

53

Alto Saxophone

112

16

131

Geri Halliwell - Scream if you wanna go faster

Timpani

♩ = 148,000153

Generated by GNMIDFMT 1.0 demo version during 5 days free testing phase

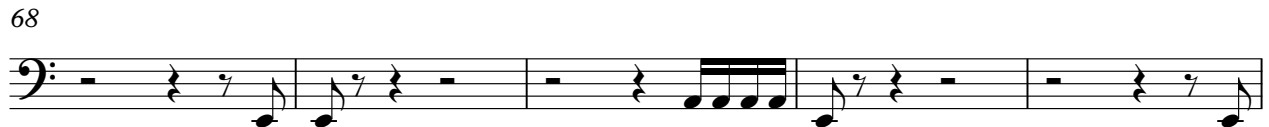
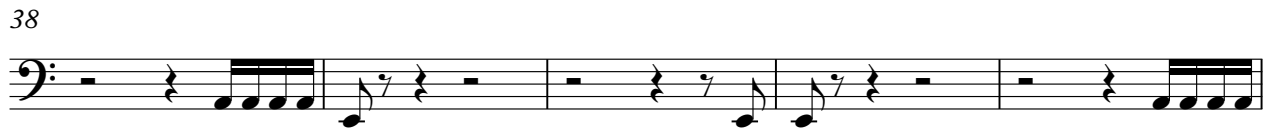
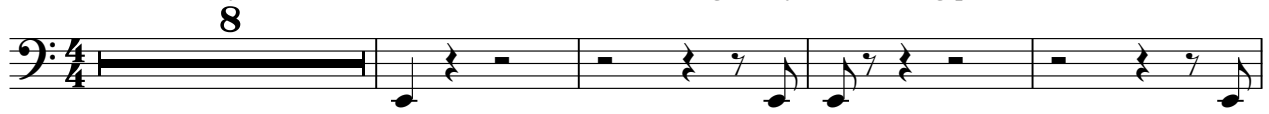

Timpani

87

92

97

102

107

112

117

122

127

131

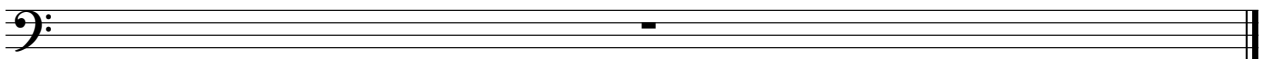

Geri Halliwell - Scream if you wanna go faster

Percussion

♩ = 148,000153

Generated by GNMIDFMT 1.0 demo version during 5 days free testing phase

7

10

12

14

16

18

20

22

24

26

V.S.

Percussion

28

30

32

34

36

38

40

42

44

46

Percussion

V.S.

88

90

92

94

96

98

100

102

104

106

V.S.

Percussion

128

130

Electric Guitar

Geri Halliwell - Scream if you wanna go faster

♩ = 148,000153

Generated by GNMIDFMT 1.0 demo version during 5 days free testing phase

10

18

31

40

49

62

71

76

87

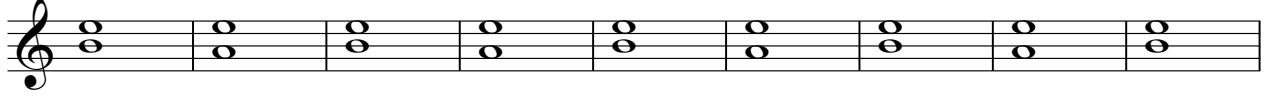

96

105

114

123

131

Electric Guitar

Geri Halliwell - Scream if you wanna go faster

♩ = 148,000153

Generated by GNMIDFMT 1.0 demo version during 5 days free testing phase

27

33

21

60

24

89

94

20

118

3

122

127

3

131

Geri Halliwell - Scream if you wanna go faster

7-string Electric Guitar

♩ = 148,000153

Generated by **34** **34** MIDFMT 1.0 demo version during 5 days free testing phase

39

45

16

65

71

77

83

90

96

102

V.S.

2 108

7-string Electric Guitar

114

120

126

131

An empty guitar tab for a 7-string electric guitar, measure 131. The tab consists of five empty measures.

Electric Piano

Geri Halliwell - Scream if you wanna go faster

♩ = 148,000153

Generated by GNMIDFMT 1.0 demo version during 5 days free testing phase

Geri Halliwell - Scream if you wanna go faster

Rock Organ

♩ = 148,000153

Generated by GNMIDFMT 1.0 demo version during 5 days free testing phase

10

10

18

27

36

45

54

V.S.

Rock Organ

63

72

80

88

97

106

Rock Organ

115

123

131

Geri Halliwell - Scream if you wanna go faster

Synth Bass

♩ = 148,000153

Generated by GNMIDFMT 1.0 demo version during 5 days free testing phase

9

14

19

24

30

35

39

43

47

52

V.S.

103

Reverse Cymbals

Geri Halliwell - Scream if you wanna go faster

♩ = 148,000153

Generated by GNMIDFMT 1.0 demo version during 5 days free testing phase

9 **120**

131

Geri Halliwell - Scream if you wanna go faster

Synth Strings

♩ = 148,000153

Generated by GNMIDFMT 1.0 demo version during 5 days free testing phase

10

18

27

36

44

52

61

69

77

84

V.S.

Synth Strings

92

100

108

116

124

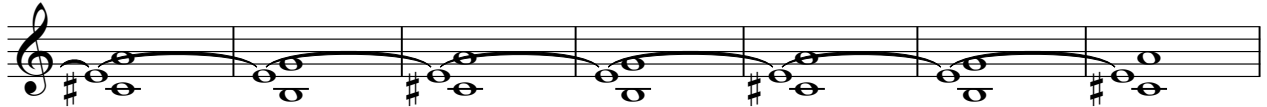

131

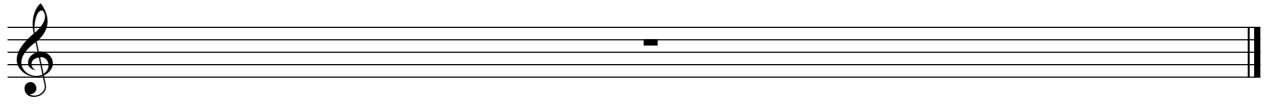

♩ = 148,000153

Generated by GNMIDFMT 1.0 demo version during 5 days free testing phase

9 **120**

131

FX 1 (Rain)

Geri Halliwell - Scream if you wanna go faster

♩ = 148,000153

Generated by GNMIDFMT 1.0 demo version during 5 days free testing phase

V.S.

FX 1 (Rain)

98 FX 1 (Rain)

101

104

108

112

116

120

125

128

131

Helicopter

Geri Halliwell - Scream if you wanna go faster

♩ = 148,000153

Generated by GNMIDFMT 1.0 demo version during 5 days free testing phase

