

Jon Secada - Do You Believe In Us

♩ = 110,002930

Alto Saxophone
Alto Saxophone
Percussion
Music Box
Jazz Guitar
Jazz Guitar
Jazz Guitar
Electric Bass
5-string Electric Bass
Soprano
♩ = 110,002930
Synth Strings
Viola
Violoncello
Solo

7

Syn. Str.
Vla.
Vc.
Solo

11

Alto Sax.
Perc.
J. Gtr.
E. Bass
Syn. Str.
Vla.
Vc.
Solo

14

Alto Sax.
Perc.
J. Gtr.
E. Bass
Solo

17

Alto Sax.
Perc.
J. Gtr.
E. Bass
Solo

20

Alto Sax. Perc. M. Box J. Gtr. J. Gtr. E. Bass S. Syn. Str. Solo

23

Alto Sax. Perc. M. Box J. Gtr. J. Gtr. E. Bass S. Syn. Str. Solo

26

Alto Sax.
Perc.
J. Gtr.
E. Bass
Syn. Str.
Vla.
Solo

29

Alto Sax.
Alto Sax.
Perc.
J. Gtr.
E. Bass
E. Bass
S.
Syn. Str.
Solo

32

Alto Sax.
 Alto Sax.
 Perc.
 J. Gtr.
 E. Bass
 E. Bass
 S.
 Syn. Str.
 Solo

35

Alto Sax.
 Alto Sax.
 Perc.
 M. Box
 J. Gtr.
 E. Bass
 E. Bass
 S.
 Syn. Str.
 Solo

38

Alto Sax.

Perc.

M. Box

E. Bass

E. Bass

Syn. Str.

Solo

41

Alto Sax.

Perc.

E. Bass

Syn. Str.

Vla.

Solo

44

Alto Sax.

Perc.

M. Box

E. Bass

S.

Vla.

Solo

47

Alto Sax. Perc. M. Box E. Bass S. Vla. Solo

50

Alto Sax. Perc. M. Box J. Gtr. E. Bass S. Syn. Str. Solo

53

Alto Sax.
Perc.
M. Box
J. Gtr.
E. Bass
S.
Syn. Str.
Solo

56

Alto Sax.
Alto Sax.
Perc.
J. Gtr.
E. Bass
E. Bass
S.
Syn. Str.
Vla.
Solo

59

Alto Sax.
Alto Sax.
Perc.
J. Gtr.
E. Bass
S.
Syn. Str.
Solo

62

Alto Sax.
Alto Sax.
Perc.
J. Gtr.
E. Bass
E. Bass
S.
Syn. Str.
Solo

65

Alto Sax.
Alto Sax.
Perc.
M. Box
J. Gtr.
E. Bass
E. Bass
S.
Syn. Str.
Solo

68

Alto Sax.
Perc.
M. Box
E. Bass
Syn. Str.
Solo

71

74

77

Alto Sax. Perc. M. Box J. Gtr. J. Gtr. J. Gtr. E. Bass S. Syn. Str. Vla. Solo

This section of the score covers measures 77 to 79. The Alto Saxophone part begins with a melodic line in measure 78. The Percussion part features a consistent rhythmic pattern of eighth notes. The M. Box part has a sparse accompaniment. The J. Gtr. parts include sustained chords and melodic fragments. The E. Bass part provides a steady bass line. The S. part has a melodic line starting in measure 78. The Syn. Str. part has a melodic line starting in measure 78. The Vla. part has a melodic line starting in measure 78. The Solo part has a melodic line starting in measure 78.

80

Alto Sax. Perc. J. Gtr. E. Bass S. Syn. Str. Vla. Vc. Solo

This section of the score covers measures 80 to 82. The Alto Saxophone part continues its melodic line. The Percussion part maintains its rhythmic pattern. The J. Gtr. part has a melodic line starting in measure 80. The E. Bass part continues its bass line. The S. part has a melodic line starting in measure 80. The Syn. Str. part has a melodic line starting in measure 80. The Vla. part has a melodic line starting in measure 80. The Vc. part has a melodic line starting in measure 80. The Solo part has a melodic line starting in measure 80.

83

Alto Sax.

Perc.

M. Box

J. Gtr.

E. Bass

S.

Syn. Str.

Vla.

Vc.

Solo

86

Alto Sax.
Alto Sax.
Perc.
J. Gtr.
E. Bass
E. Bass
S.
Syn. Str.
Vla.
Vc.
Solo

89

Alto Sax.
Alto Sax.
Perc.
J. Gtr.
E. Bass
E. Bass
S.
Syn. Str.
Solo

92

Alto Sax.
Alto Sax.
Perc.
J. Gtr.
E. Bass
E. Bass
S.
Syn. Str.
Solo

95

Alto Sax.
Alto Sax.
Perc.
J. Gtr.
E. Bass
E. Bass
S.
Syn. Str.
Solo

98

Alto Sax.

Alto Sax.

Perc.

J. Gtr.

E. Bass

E. Bass

S.

Syn. Str.

Solo

101

- J. Gtr. (fifth, sixth, and seventh staves):** The fifth and seventh staves are silent. The sixth staff has a rhythmic accompaniment consisting of eighth notes and chords.
- Vla. (twelfth staff):** Remains silent.
- Vc. (thirteenth staff):** Remains silent.

104

- E. Bass (bottom):** An electric bass part with a melodic line in the bass register.
- S.:** A saxophone part with a melodic line in the middle register.
- Syn. Str.:** A synthesizer string part with sustained chords.
- Solo:** A solo part with a melodic line in the middle register.

107

109

Alto Saxophone

Jon Secada - Do You Believe In Us

♩ = 110,002930

11

16

21

25

29

34

38

44

50

Alto Saxophone

54

58

63

69

80

85

89

94

99

104

Alto Saxophone

108

Jon Secada - Do You Believe In Us

Alto Saxophone

♩ = 110,002930

29

34

22

59

64

20

88

93

99

106

2

Jon Secada - Do You Believe In Us

Percussion

♩ = 110,002930

9

12

14

16

18

20

22

24

26

28

V.S.

Percussion

50

52

54

56

58

60

62

64

66

68

V.S.

90

92

94

96

98

100

102

104

106

108

V.S.

6

Percussion

110

2

Music Box

Jon Secada - Do You Believe In Us

♩ = 110,002930

19 3

25 11

38 5

46 2 3

54 11

67 5

75 2 3

83 19

105 2

♩ = 110,002930

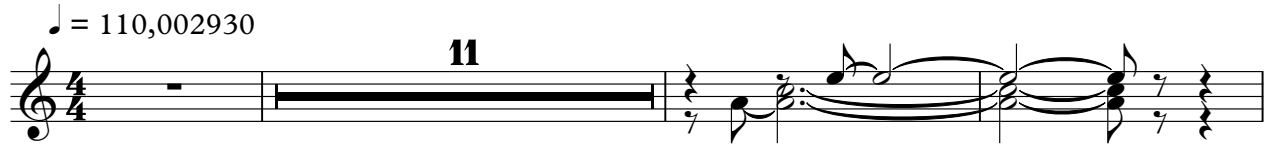

11

15

20

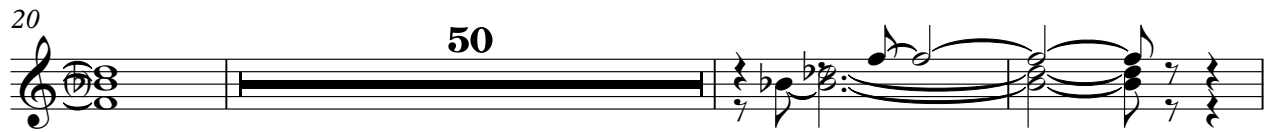

50

73

78

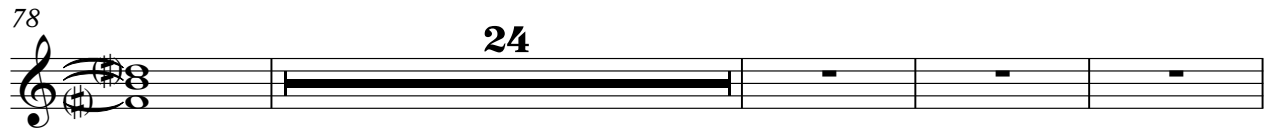

24

106

2

♩ = 110,002930

19

23

27

30

33

36

13

52

56

59

62

65

13

81

85

88

91

94

97

100

103

106

109

♩ = 110,002930

69

75

24

103

2

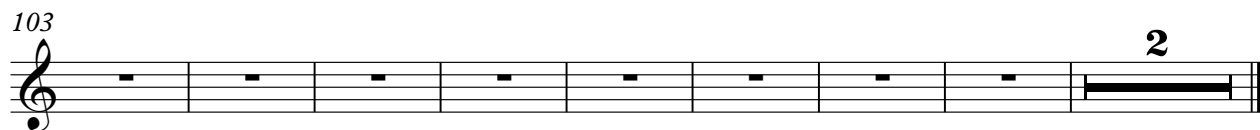

Electric Bass

Jon Secada - Do You Believe In Us

♩ = 110,002930

27 3

34 3 19

58 3 2

67 19 3

92 3

100

106 2

Jon Secada - Do You Believe In Us

5-string Electric Bass

♩ = 110,002930

9

13

16

19

23

27

31

35

39

43

V.S.

46

50

54

58

62

66

69

72

75

78

81

85

89

93

97

101

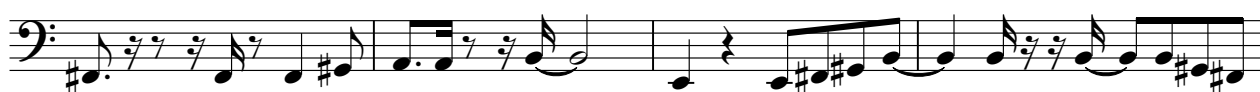

105

108

Jon Secada - Do You Believe In Us

Soprano

♩ = 110,002930

19 3

25 3

31

36 7

47 3

54 3

60

65 13

80 2 3

2

Soprano

87

92

96

100

104

108

Jon Secada - Do You Believe In Us

Synth Strings

♩ = 110,002930

2

10

8

23

29

36

42

8

53

59

66

8

Synth Strings

79

84

91

98

105

Viola

Jon Secada - Do You Believe In Us

♩ = 110,002930

6

10

15

27

13

42

48

6

57

13

74

80

86

16

104

2

Jon Secada - Do You Believe In Us

Solo

♩ = 110,002930

2

6

9

14

18

22

26

32

37

40

V.S.

43

46

51

55

61

66

69

72

75

79

83

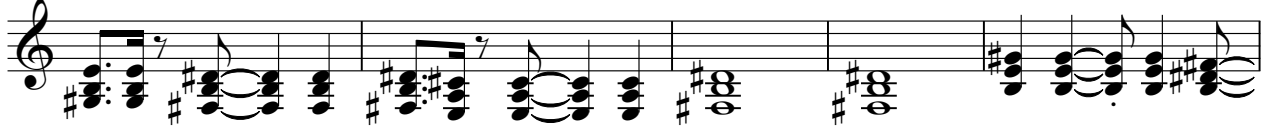

88

93

98

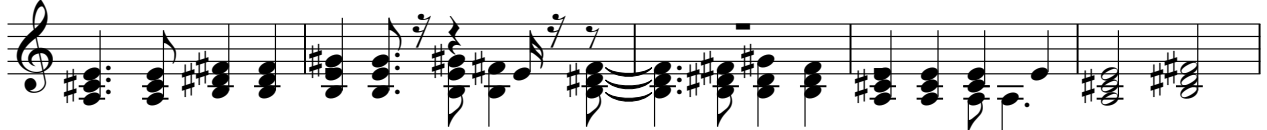

103

107

