

Jon Secada - Just Another Day

♩ = 120,000000 ♩ = 108,000107

7

Percussion-Snare

Percussion-Bass

Percussion-Cymbal

Piano Lead

Strings

Piano-001

10

Percussion-Snare

Percussion-Bass

Percussion-Cymbal

Piano Lead

Strings

Piano-001

13

Percussion-Snare  
Percussion-Bass  
Percussion-Cymbal  
Piano Lead  
Strings  
Piano-001

16

Voice Lead  
Percussion-Snare  
Percussion-Bass  
Percussion-Cymbal  
Piano Lead  
Strings  
Piano-001  
Piano-002

18

Voice Lead

Percussion-Snare

Percussion-Bass

Percussion-Cymbal

Piano Lead

Strings

Piano-001

Piano-002

21

Voice Lead

Percussion-Snare

Percussion-Bass

Percussion-Cymbal

Piano Lead

Strings

Piano-001

Piano-002

24

Voice Lead

Percussion-Snare

Percussion-Bass

Percussion-Cymbal

Piano Lead

Strings

Piano-001

Piano-002

27

Voice Lead

Percussion-Snare

Percussion-Bass

Percussion-Cymbal

Piano Lead

Strings

Piano-001

Piano-002

30

Voice Lead

Percussion-Snare

Percussion-Bass

Percussion-Cymbal

Piano Lead

Strings

Piano-001

Piano-002

33

Voice Lead

Percussion-Snare

Percussion-Bass

Percussion-Cymbal

Piano Lead

Strings

Piano-001

Piano-002

36

Voice Lead

Percussion-Snare

Percussion-Bass

Percussion-Cymbal

Piano Lead

Strings

Piano-001

Piano-002

39

Voice Lead

Percussion-Snare

Percussion-Bass

Percussion-Cymbal

Piano Lead

Strings

Piano-001

Piano-002

42

Voice Lead

Percussion-Snare

Percussion-Bass

Percussion-Cymbal

Strings

Piano-001

Piano-002

45

Voice Lead

Percussion-Snare

Percussion-Bass

Percussion-Cymbal

Strings

Piano-001

Piano-002

48

Voice Lead

Percussion-Snare

Percussion-Bass

Percussion-Cymbal

Strings

Piano-001

Piano-002

51

Voice Lead

Percussion-Snare

Percussion-Bass

Percussion-Cymbal

Strings

Piano-001

Piano-002

54

Voice Lead

Percussion-Snare

Percussion-Bass

Percussion-Cymbal

Strings

Piano-001

Piano-002

57

Voice Lead

Percussion-Snare

Percussion-Bass

Percussion-Cymbal

Piano Lead

Strings

Piano-001

Piano-002

59

Voice Lead

Percussion-Snare

Percussion-Bass

Percussion-Cymbal

Piano Lead

Strings

Piano-001

Piano-002

62

Voice Lead

Percussion-Snare

Percussion-Bass

Percussion-Cymbal

Piano Lead

Strings

Piano-001

Piano-002

65

Voice Lead

Percussion-Snare

Percussion-Bass

Percussion-Cymbal

Piano Lead

Strings

Piano-001

Piano-002

68

Voice Lead

Percussion-Snare

Percussion-Bass

Percussion-Cymbal

Piano Lead

Strings

Piano-001

Piano-002

71

Voice Lead

Percussion-Snare

Percussion-Bass

Percussion-Cymbal

Piano Lead

Strings

Piano-001

Piano-002

74

Voice Lead

Percussion-Snare

Percussion-Bass

Percussion-Cymbal

Piano Lead

Strings

Piano-001

Piano-002

77

Voice Lead

Percussion-Snare

Percussion-Bass

Percussion-Cymbal

Piano Lead

Strings

Piano-001

Piano-002

80

Voice Lead

Percussion-Snare

Percussion-Bass

Percussion-Cymbal

Piano Lead

Strings

Piano-001

Piano-002

83

Voice Lead

Percussion-Snare

Percussion-Bass

Percussion-Cymbal

Strings

Piano-001

Piano-002

86

Voice Lead

Percussion-Snare

Percussion-Bass

Percussion-Cymbal

Strings

Piano-001

Piano-002

89

Voice Lead

Percussion-Snare

Percussion-Bass

Percussion-Cymbal

Strings

Piano-001

Piano-002

92

Voice Lead

Percussion-Snare

Percussion-Bass

Percussion-Cymbal

Strings

Piano-001

Piano-002

95

Voice Lead

Percussion-Snare

Percussion-Bass

Percussion-Cymbal

Piano Lead

Strings

Piano-001

Piano-002

98

Voice Lead

Percussion-Snare

Percussion-Bass

Percussion-Cymbal

Piano Lead

Strings

Piano-001

Piano-002

100

Voice Lead

Percussion-Snare

Percussion-Bass

Percussion-Cymbal

Piano Lead

Strings

Piano-001

Piano-002

102

Voice Lead

Percussion-Snare

Percussion-Bass

Percussion-Cymbal

Piano Lead

Strings

Piano-001

Piano-002

Jon Secada - Just Another Day

Voice Lead

♩ = 120,000000 ♩ = 108,000107

14

19

25

29

35

40

45

51

56

60

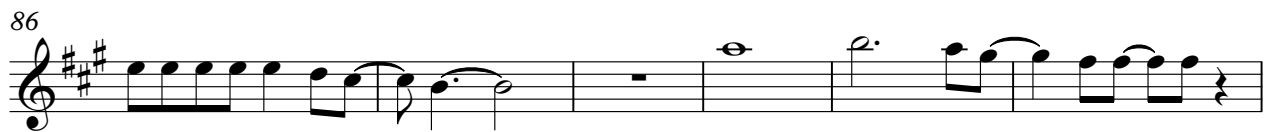

Percussion-Cymbal

Jon Secada - Just Another Day

♩ = 120,000000 ♩ = 108,000107

5

8

11

14

17

20

23

26

29

V.S.

Percussion-Cymbal

32

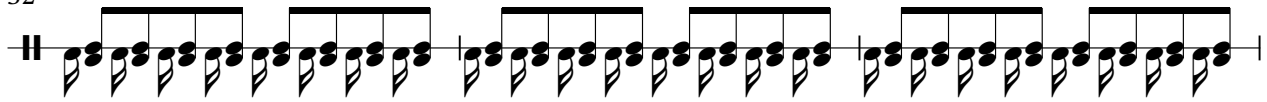

35

38

41

44

47

50

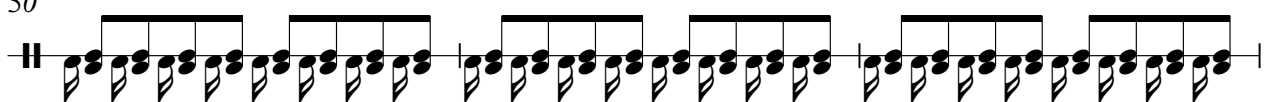

53

56

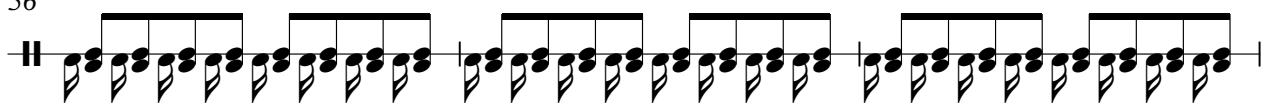

59

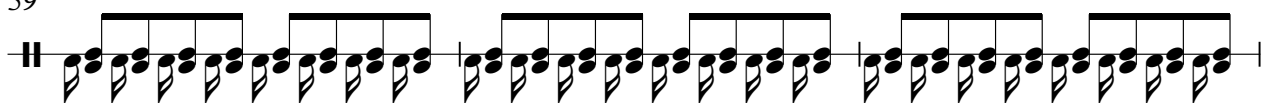

Percussion-Cymbal

62

65

68

71

74

77

80

83

86

89

V.S.

92

95

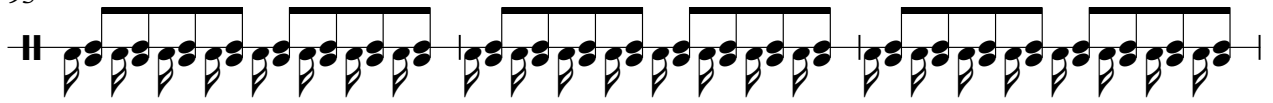

98

101

103

Piano Lead

Jon Secada - Just Another Day

♩ = 120,000000 ♩ = 108,000107

57

63

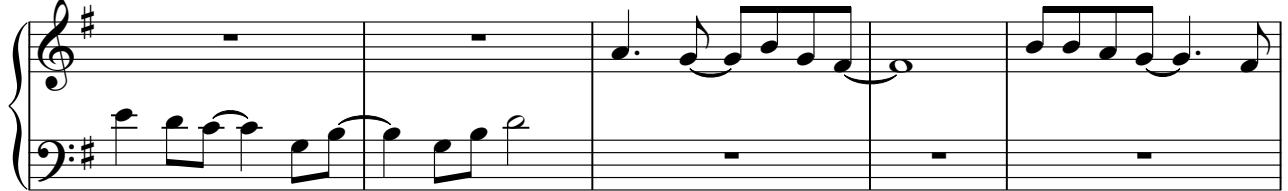

68

73

81

100

# Jon Secada - Just Another Day

## Strings

♩ = 120,000000 ♩ = 108,000107

2

10

19

28

37

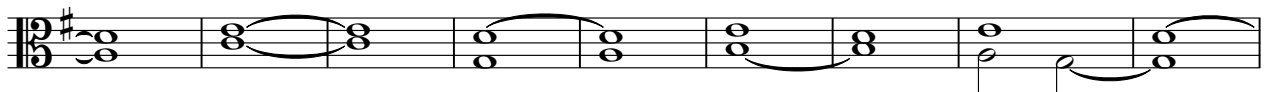

46

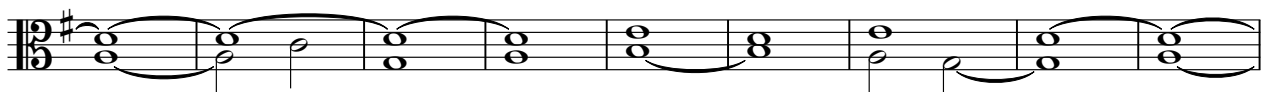

55

64

72

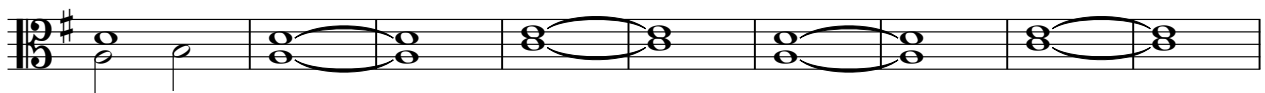

81

V.S.

2

Strings

90

98

♩ = 120,000000 ♩ = 108,000107

2

8

14

19

24

29

34

38

42

46

V.S.

50

54

58

62

67

72

76

79

83

87

91

95

99

103

♩ = 120,000000 ♩ = 108,000107

**14**

18

21

24

27

30

33

36

39

42

V.S.

