

Jonasz Michel - Dites Moi

♩ = 60,000000

Blown Bottle

Panpipes

Percussion

Jazz Guitar

Fretless Electric Bass

FM Synth

♩ = 60,000000

Tape Sampler Keyboard [Strings]

5

B. Bottle

Pan.

Perc.

J. Gtr.

E. Bass

FM

Tape Smp. Str

8

Pan.

Perc.

J. Gtr.

FM

10

Pan.

Perc.

Flex.

J. Gtr.

FM

12

Pan.

Perc.

Flex.

J. Gtr.

FM

14

Pan.

Perc.

Flex.

J. Gtr.

FM

16

Pan.

Perc.

Flex.

J. Gtr.

FM

18

B. Bottle

Pan.

Perc.

Flex.

J. Gtr.

E. Bass

FM

Tape Smp. Str

21

B. Bottle

Pan.

Perc.

J. Gtr.

E. Bass

FM

Tape Smp. Str

24

B. Bottle

Pan.

Perc.

J. Gtr.

E. Bass

FM

Tape Smp. Str

27

B. Bottle

Pan.

Perc.

Flex.

J. Gtr.

E. Bass

FM

Tape Smp. Str

30

Pan.

Perc.

Flex.

J. Gtr.

FM

32

Pan.

Perc.

Flex.

J. Gtr.

FM

34

Pan.

Perc.

Flex.

J. Gtr.

FM

36

B. Bottle

Pan.

Perc.

Flex.

J. Gtr.

E. Bass

FM

Tape Smp. Str

39

B. Bottle  
Pan.  
Perc.  
J. Gtr.  
E. Bass  
FM  
Tape Smp. Str

42

B. Bottle  
Pan.  
Perc.  
J. Gtr.  
E. Bass  
FM  
Tape Smp. Str

45

B. Bottle

Pan.

Perc.

J. Gtr.

E. Bass

FM

Tape Smp. Str

48

B. Bottle

Pan.

Perc.

J. Gtr.

E. Bass

FM

Tape Smp. Str

51

B. Bottle  
Pan.  
Perc.  
J. Gtr.  
E. Bass  
FM  
Tape Smp. Str

53

B. Bottle  
Pan.  
Perc.  
J. Gtr.  
E. Bass  
FM  
Tape Smp. Str

Blown Bottle

Jonasz Michel - Dites Moi

♩ = 60,000000

4 13

20

23

26 9

38

41

44

47

50

V.S.

Blown Bottle

52

Panpipes

Jonasz Michel - Dites Moi

♩ = 60,000000

4

8

11

14

17

21

24

27

30

33

V.S.

Jonasz Michel - Dites Moi

Percussion

♩ = 60,000000

6

12

18

23

27

32

38

42

46

V.S.

2

Percussion

50

52

♩ = 60,000000

9

12

14

16

18

28

31

33

35

37

7

16

♩ = 60,000000

6

8

9

11

13

14

15

16

17

18

21

25

28

30

31

32

33

34

35

36

39

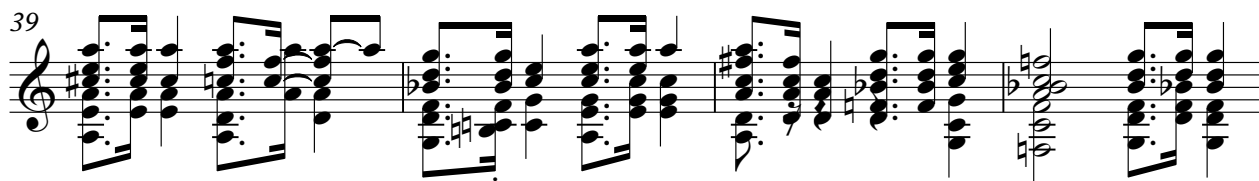

43

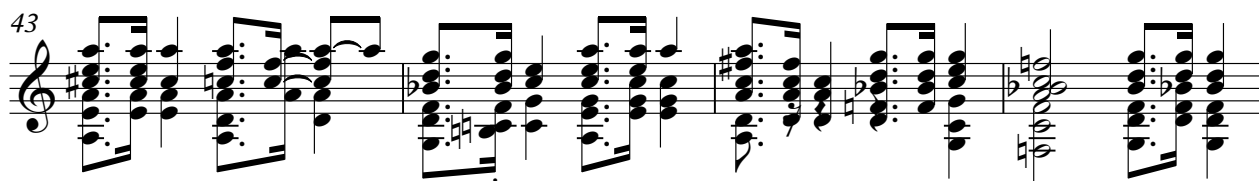

47

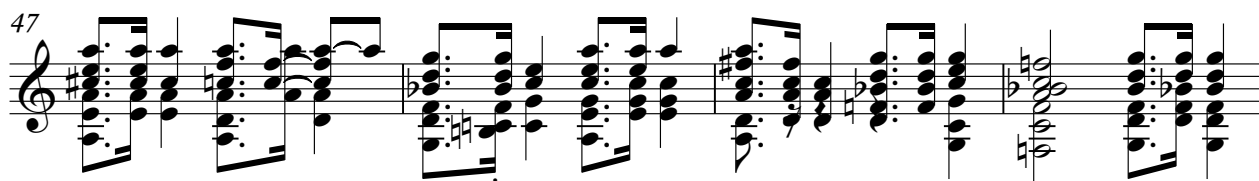

51

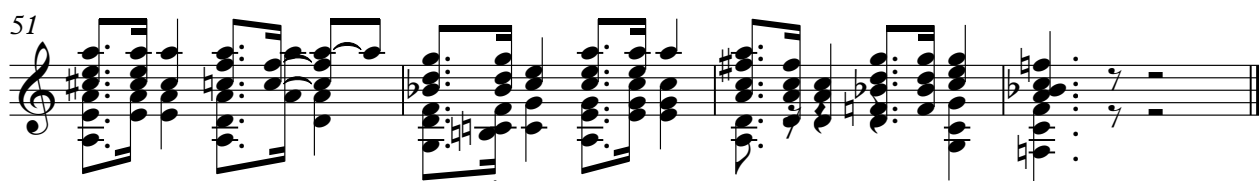

♩ = 60,000000

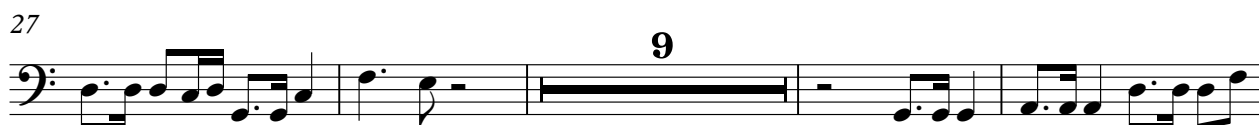

♩ = 60,000000

4

8

12

16

20

23

26

30

35

39

42

45

48

51

53

Jonasz Michel - Dites Moi  
Tape Sampler Keyboard [Strings]

♩ = 60,000000

